NEBRASKA: Partly cloudy west, considerable cloudiness east Wednesday with scattered thundershowers Wednesday morning east, thundershowers Wednesday night east and central; high Wednesday 80s northwest to 95 southeast.

THE LINCOLN STAR

HOME EDITION

Fire 2-2222 Telephone 2-1234 Police 2-6844

FIFTY-SECOND YEAR LINCOLN, NEB., WEDNESDAY MORNING, AUGUST 18, 1954. FIVE CENTS

CONGRESS PASSES FARM BILL

University's Plant:

20 Blasts Rip Power Station

Fireman Hurled Into Air; Damage 'In Thousands;' NU Blacked Out

By ALLEN EDEE
Star Staff Writer

A series of 20 jolting power explosions destroyed "thousands of dollars worth of equipment" at the University's power plant Tuesday night plunging the University of Nebraska, the ag campus, Orthopedic Hospital and the State Capitol into total darkness.

The high voltage central switches punched eye-searing electrical explosions throughout the basement and through the windows of the 14th and Avery plant.

Firemen were immediately summoned while the explosions continued to rock the building. Foamite, dry powder, and carbon dioxide were fed on the dangerous fire until the current was shut off.

Fireman Don Hudkins was thrown several feet in the air when an explosion belted him almost in the face. He was carried from the building by other firemen, suffering from temporary shock, but miraculously escaping injury. He declined an ambulance and went back to the fire after a short rest.

Hudkins was above the fire directing some "dry powder" on the blazing wires at the time of the explosion.

Firemen were forced to leave the basement and flee outdoors as a new series of explosions seared the air.

A high pressure pump line was then fed on the south window of the power plant. When the explosions momentarily subsided, firemen again moved downstairs with two water hoses and a booster line to quench the dangerous fire.

A Short

Assistant Chief Hank Spahn said that "a short in the main switches probably caused the fire."

The blaze ate away equipment on a panel of switches, melting wires and blackening transformers.

Charles Fowler, director of buildings and grounds at the University said that the dairy and meat inspection lab on the ag campus would be the hardest hit.

"Possibly, several thousands dollars worth of meat may be spoiled," he said, "if it is not moved."

He also said that emergency crews of workers would man the milk stools to substitute for the electrical milkers for the dairy herd.

Commonwealth Electrical Company crews were immediately called to inspect the damage and start the tremendous repair job on the machinery.

Day or Two

Fowler said that it would be "a day, possibly two" before the repairs could be made.

The length of time, he said, will depend on whether a heavy cable is damaged and how soon destroyed equipemnt can be replaced.

The State Penitentiary, was notified during the fire to start shuttling power to the Capitol and the Hospital, but the city and ag college campuses will remain in darkness until repairs are completed, Fowler said.

Business Manager John K. Selleck, inspecting the premises, said that "there is no school, so no classes will be cut."

Firemen were troubled during the fire wondering when the power would be cut off. Police officers radioed Consumers and the State Pen to turn the switches.

Two University employees who were in the plant when the explosion-fires broke out were uninjured by the blasts.

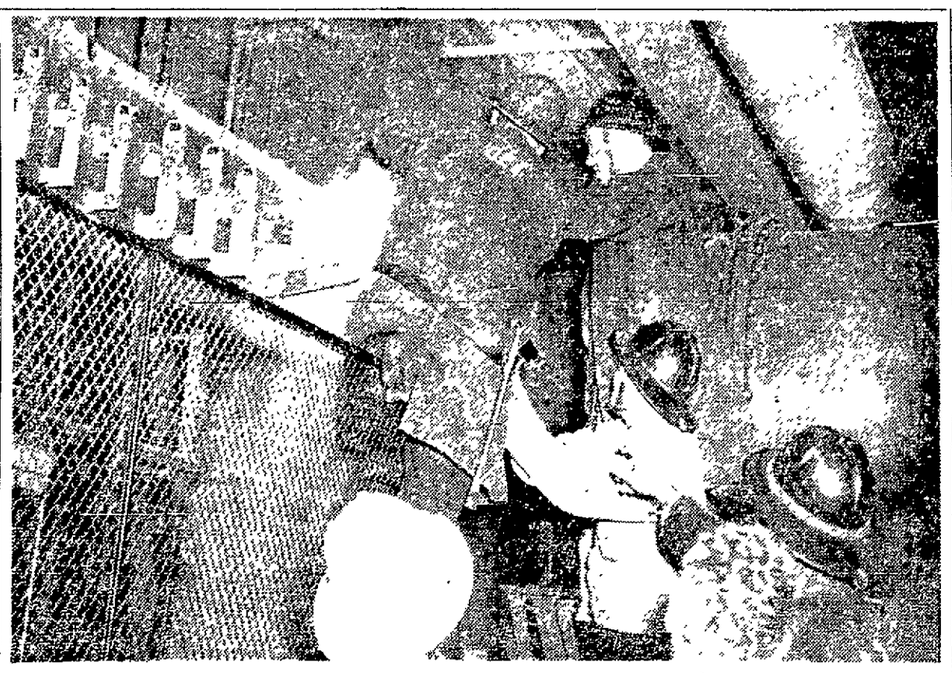

Just Before A New Power Explosion

Just a minute after this picture was taken, one fireman atop the ladder was knocked several feet into the air by an electrical explosion at the University of Nebraska power plant at 14th and Avery. Don Hudkins (shown on ladder at right) suffered shock but miraculously escaped injury. The other unidentified fireman retreated to the floor and was not harmed. (Star Staff Photo.)

Hoover Jr. Named To State Dept.

WASHINGTON (AP) — President Eisenhower Tuesday nominated Herbert Hoover Jr. to be undersecretary of state succeeding Walter Bedell Smith.

Hoover

The White House said Hoover-son of the former President will take over his new duties as soon as the Senate has acted on his confirmation.

The Senate Foreign Relations Committee summoned a special closed meeting Tuesday night and quickly approved Hoover's appointment. Acting Chairman H. Alexander Smith (R-NJ) told reporters the vote was unanimous.

Hoover, 50, has been serving during the last year as a special adviser, to Secretary of State Dulles.

Smith, former Army general who was Eisenhower's chief of staff in Europe during World War II, has wanted to leave the State Department for some months.

Hagerty said that when Smith became undersecretary of state shortly after Eisenhower took office in January, 1953, Smith agreed to stay for one year.

Today's Chuckle

"My husband is plain-spoken; he calls a spade a spade."

"So is mine, but I won't say what he calls a lawn-mower."

The Weather

NEBRASKA: Partly cloudy west, considerable cloudiness east Wednesday with scattered thundershowers Wednesday morning east, thundershowers Wednesday night east and central; Thursday fair, cooler east and central; high Wednesday 80s northwest, 95 southeast.

Lincoln Temperatures

1:30 a.m.	Tue.	71	2:30 p.m.		88
2:30 a.m.		72	3:30 p.m.		89
3:30 a.m.		72	4:30 p.m.		89
4:30 a.m.		72	5:30 p.m.		89
5:30 a.m.		72	6:30 p.m.		87
6:30 a.m.		71	7:30 p.m.		86
7:30 a.m.		71	8:30 p.m.		86
8:30 a.m.		75	9:30 p.m.		84
9:30 a.m.		82	10:30 p.m.		82
10:30 a.m.		86	11:30 p.m.		79
11:30 a.m.		89	12:30 a.m.	Wed	78
12:30 p.m.		93	1:30 a.m.		76
1:30 p.m.		93	2:30 a.m.		75

High temperature one year ago 85, low 54.

Sun rises 5:29 a.m., sets 7:22 p.m.
Moon rises 9:22 p.m.; sets 10:24 a.m.
Normal August precipitation, 3.08 inches.
Total August precipitation to date, 5.55 inches.
Total 1954 precipitation to date, 21.67 inches.

Nebraska Temperatures

	H	L		H	L
Lincoln	88	65	Imperial	91	64
Auburn	89	66	Sutton	90	66
Omaha	86	68	Scottsbluff	90	58
Grand Island	87	66	Chadron	88	61
Lexington	93	62	Norfolk	84	65
North Platte	88	57			

Temperatures Elsewhere

	H	L		H	L
Chicago	72	67	Williston	80	55
Cincinnati	75	68	Atlanta	101	73
Cleveland	76	53	Boston	78	60
Detroit	73	52	Miami	91	79
Indianapolis	71	55	New York	79	65
Memphis	102	74	Washington	77	70
Milwaukee	67	59	Fort Worth	101	69
St. Ste. Marie	69	46	New Orleans	92	72
Dul. Minners	71	58	Denver	90	55
Bismarck	83	58	Phoenix	105	74
Fargo	78	59	Los Angeles	83	62
Kansas City	110	74	San Francisco	71	53
Minn.-St. Paul	76	54	Seattle	68	56
Rapid City	78	59	Winnipeg	68	45
Sioux City	82	64			

It's A Crime To Be Communist

. . . House, Senate Both Approve Bill

WASHINGTON (AP)—The Senate and the House, overruling Eisenhower administration objections, voted Tuesday to make it a crime for a person to be a Communist.

By a 41-39 vote in the Senate, the language making Communists subject to five years in prison and a $10,000 fine was written into a bill designed to deprive the Communist party of its legal rights.

Then the Senate passed the whole bill 81-1.

Sens. Bowring and Reynolds, Nebraska Republicans, voted for passage of the bill.

In an extraordinary burst of speed, the House promptly voted on a roll call 208-100 to accept the Senate version. It did so in the face of an implied threat of presidential veto, expressed by Rep. Halleck (R-Ind).

Rep. Miller (R-Neb) voted for the amendment making it a felony to be a Communist, and Rep. Harrison (R-Neb) voted against it. Rep. Curtis (R-Neb) and Hruska (R-Neb) were not recorded as voting.

Halleck, the Republican leader in the House, told his colleagues he had no doubt that if the Senate version was adopted "it will not become law."

Halleck and other administration leaders objected that to make party membership a crime would play hob with existing Communist-control measures.

"If you don't want to destroy the Internal Security Act and surely hamper the enforcement of the Smith Act, then vote down this motion," Halleck pleaded. It was in vain.

Rep. Shafer Of Michigan Dead At 61

WASHINGTON (AP)—Rep. Paul W. Shafer, Michigan Republican, died Tuesday at Walter Reed Hospital. He was 61.

Shafer, serving his 13th year in the House, entered the hospital on Aug. 5 and was operated on last Friday for a chronic liver ailment.

Shafer

His death was announced by his office.

Shafer was born in Elkhart, Ind., and published newspapers there and at Battle Creek and Bronson, Mich. He was elected to Congress in 1936 for a term starting in January, 1937, and had been a member of the House ever since.

His death leaves the House lineup at 218 Republicans, 213 Democratss, 1 Independent and 3 vacancies.

Weather Causes Flooding, Death

Minor flooding continued Tuesday at Potter following a five-inch rain, hail and high winds in western Nebraska. An electrician from Sidney lost his life Tuesday during storm cleanup operations. Story appears on page 5

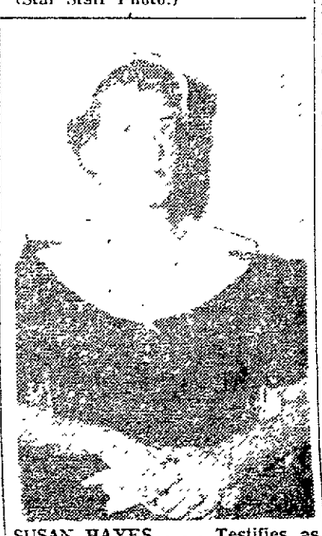

SUSAN HAYES . . . Testifies as 'other woman'

Sheppard Re-Jailed In Slaying

Charged With Killing His Wife Marilyn, 31

CLEVELAND (AP) — Dr. Samuel H. Sheppard was rearrested late Tuesday on a first degree murder indictment charging him with the July 4 killing of his wife, Marilyn, 31.

The 30-year-old osteopath, first jailed July 30, had been free on $50,000 bond since Monday morning—the only time in more than 20 years liberty on bail has been permitted here to someone accused of first degree murder.

Minutes after six men and nine women grand jurors indicted the handsome doctor in the clubbing of his pregnant wife, officers were on their way to his parents' home in suburban Bay Village to return him to a county jail cell. His lawyers were with him at the jail.

Might Be Delayed

Common Pleas Judge Arthur H. Day, who announced the indictment, set an arraignment for Friday morning, but said it might be delayed if both the defense and prosecution want a delay.

The grand jury's indictment came after two full days of hearing testimony.

Dr. Sheppard has told police repeatedly that a bushy haired intruder killed his wife and knocked him out when he was awakened by her moaning and ran to help her.

Other Woman

The grand jurors, who were instructed by Judge Day not to discuss evidence they heard or the deliberations, Tuesday listened to Miss Susan Hayes, who had done hospital work with Sheppard before she moved last winter from nearby Rocky River to Los Angeles.

Investigators have cast her in the role of "the other woman."

She first denied a romance with the osteopath, and then signed a statement admitting the pair was intimate, County Prosecutor Frank T. Cullitan announced recently.

New Inside and Out!

New Gold Cup bread—New texture, New flavor, New wrapper New Gold Cup Bread.—Adv.

Flexible And Lower Price Props Approved

. . . ANGRY DISPUTE MARKS SENATE PASSAGE

WASHINGTON (Wednesday)—(AP)—The Senate early today passed the compromise farm bill, sending it to President Eisenhower after an angry squabble that routed many lawmakers from their beds after midnight.

The vote was announced as 44-28.

Sens. Bowring and Reynolds of Nebraska voted with majority.

The early morning vote after a more than 14-hour session came after a long squabble over whether or not there had been a "gentlemen's agreement" not to take a record vote.

The bill giving Eisenhower just about what he asked for in the way of flexible agricultural price supports represented a major administration triumph.

House Vote Is 208-47

The Senate passed the controversial measure after the House approved it by a standing vote of 208-47 after overriding bitter-end foes of the administration's program for abandonment of mandatory high farm price supports.

At one point in the final Senate debate, Republican Leader Knowland of California sought to end the long session under an agreement for a record roll call at 10 a.m. today.

This was blocked by Sen. Russell (D-Ga), an opponent of the administration farm program. Then the Senate got into an angry dispute about quitting for the night.

After Knowland and Democratic Leader Johnson of Texas had given lengthy explanations of their agreements and understanding, Knowland finally withdrew his motion to quit and the vote was taken.

Round Up Absentees

During this long argument, Republicans routed out a number of absentees who had left for the night with the understanding there would be no record votes.

On the showdown 31 Republicans and 13 Democrats voted for the conference agreement while 5 Republicans, 22 Democrats and the lone independent Morse of Oregon, voted against it.

The five Republicans voting against the compromise were Cooper of Kentucky, McCarthy of Wisconsin, Mundt of South Dakota, Thye of Minnesota and Young of North Dakota.

After disposing of the farm bill, the Senate recessed at 12:31 a.m. until 10 a.m.

Much of the thunder in the final debate came from opponents of the measure.

Sen. Kerr (D-Okla) boomed that the administration and Secretary of Agriculture Benson had "scored a great victory" but lower prices and income would mean "human poverty and suffering" for farmers.

Johnston Won't Sign

Sen. Olin D. Johnston (D-SC), who was a conferee but refused to sign the compromise, said he was "not in favor of flexible controls" or a "sliding scale" of supports.

Sen. Mundt (R-SD) said he would have to oppose passage because he feared the bill "holds a hazard for the farmer."

"This is not the road to agricultural prosperity," he declared.

Compromise Reached

What the President finally got was a compromise which, among other things, calls for.

1. A flexible program of supports between 82½ and 90 per cent of parity on cotton, wheat, corn, rice and peanuts. Tobacco alone of the "basics" continues to be supported at 90 per cent under a special program.

2. A 2½ billion dollar commodity "set-aside" from the more than six billion dollars' worth of surplus farm products now in government hands. Set-aside commodities go into government stockpiles or for relief purposes.

3. Authority to hold down the level of supports for butter, cheese and other dairy products at 75 per cent of parity, with almost unlimited powers for disposal of the millions of pounds of dairy products now glutting government storehouses.

4. A two-year extension of the basic farm act under which price supports and conservation payments are made.

5. Special incentive payments to support domestic wool prices up to 110 per cent of parity under a four-year program to encourage development of U. S. wool production.

Demo Chief Quizzes Ike On Power Project Deal

. . . 'Public Has Right To Know'—Mitchell

CHICAGO (INS) — Democratic National Chairman Stephen A. Mitchell fired a series of questions at President Eisenhower Tuesday night and said the public has a right to know whether the government made any attempt to solicit competing bids for a big Kentucky power project contract.

Mitchell

Mitchell at a news conference in his Chicago office replied to Mr. Eisenhower's comment on Mitchell's charge that the chief executive was guilty of favoritism to golfer Bobby Jones in the award of the contract.

Mr. Eisenhower, during his own news conference Tuesday, had extended an invitation to anyone to look at the full story of the contract awarded to the Dixon-Yates syndicate for providing power for the Atomic Energy commission's Paducah, Ky., plant.

'Whole Story'

Mitchell issued the following statement:

"I am glad to hear that President Eisenhower is now ready to make public the whole story behind the Dixon-Yates deal. There were bound to be objections about this multi-million dollar give-away as long as the administration failed to disclose how it originated and developed.

"If my remarks inspire the President to shed some light on this deal, they will have served a useful purpose.

"Moreover, if the veil of secrecy is really to be lifted, I hope the President will make sure that the public gets the answers to the following questions:

"1. Who originated the Dixon-Yates proposal? When and under what circumstances?

"2. Have any private power corporations, holding companies, combines or syndicates (not heretofore disclosed) been involved in any phase of this deal?

Specifications

"3. Were all the appropriate governmental agencies consulted by the administration? If any agency had reservations about the deal, what were they?

"4. Why were not specifications prepared for inspection by potential bidders in accordance with customary governmental policy?

"5. Did the government make any attempt to solicit competing bids so as to obtain the best possible terms and have a basis for judging the fairness of the Dixon-Yates proposal?

"6. Why did the President direct the AEC, an independent agency, against its better judgment, to enter into contract with a group personally picked by the President, to perform a construction job not directly related to the AEC's principal function?

Advice

"7 Before issuing his directive, did the President seek the advice of the directors of the TVA? If so, did they recommend or object?

"8. There has been sworn testimony that competition was suppressed in the selection of Dixon-Yates. In view of the express purpose of the administration that the Dixon-Yates award was made to futher our competitive free enterprise system, why didn't the President thereupon cancel his Dixon-Yates directive and order open competitive bidding?

"9. Why must the files of the Budget Bureau and the AEC be kept under lock and key for four days and four nights before they will be ready to be shown to the press? If the records are in order, why could they not be thrown open for inspection the minute the President's promise to make them public was made known officially to the Budget Bureau and the AEC?

"10. Does this case set a precedent? Under the guise of fostering free enterprise, will it be government policy in the future to take existing functions away from existing federal agencies and transfer them to selected private business organizations, without competitive bidding, no matter how great the added cost to the public?"

Senate OKs 400 Housing Units At Base

The Senate Tuesday night passed by a voice vote authorization for military housing which includes 400 units at Lincoln Air Force Base at a cost of $5,364,000.

A similar measure previously passed the House by a voice vote. The House bill provided for 443 units at a cost of $6,397,300.

The homes will be constructed and owned by the armed services, according to the Senate measure. The House measure provided that the units are to be 60 per cent for enlisted men.

It was speculated earlier that the units would not reach the building stage for a year or two after the bill passed.

The bill, following Tuesday night's approval by the Senate, will be sent to the House for final action in ironing out the differences as passed by the two houses.

Frank Morrison To Keynote County Demo Convention

Frank Morrison of McCook, Democratic candidate for Congress in the First District, will keynote the post-primary convention of Lancaster County Democrats.

The County Democratic Central Committee announced after a meeting Tuesday night that the convention would be held at the Lincoln Hotel at 7:30 p.m. Thursday, Aug. 26.

The convention, to be attended by delegates elected from precincts in the primary election, will choose county officers for the party for the next two years and will elect a slate of delegates and alternates for the state convention, which will be in Hastings Sept. 2.

Play It

Yourself on the Piano — See Classification 37 in Today's Want Ads. —Adv.

August So Far Is Wettest Since 1905

By MARILYN SWANSON
Starr Staff Writer

Lincoln's weatherman—without the aid of cloud seeding—has managed to produce moisture from the city's usual hot and dry August skies.

In fact, this August through Tuesday rated as the wettest month so far since 1905. The total precipitation now stands at 5.55 inches compared with the normal of 1.60 inches.

The latest wet August was in 1944, when the total for the entire month only reached 5.47 inches. The Weather Bureau adds that there are only four other months on record which equal or better the August, 1954, record. These include the Augusts of 1900 with 9.07 inches, 1903, 8.45 inches; 1905, 6.45 inches and 1910, 4.21 inches.

Although the official Weather Bureau figures put the rainfall total at 5.55 through Tuesday, an unofficial southeast Lincoln reading raises the total to 7.45 inches.

The total precipitation for the year is 21.04 inches as compared to the normal of 17.40 inches. June and July were dry months, although enough rain fell at the end of July to put that months total over the normal reading.

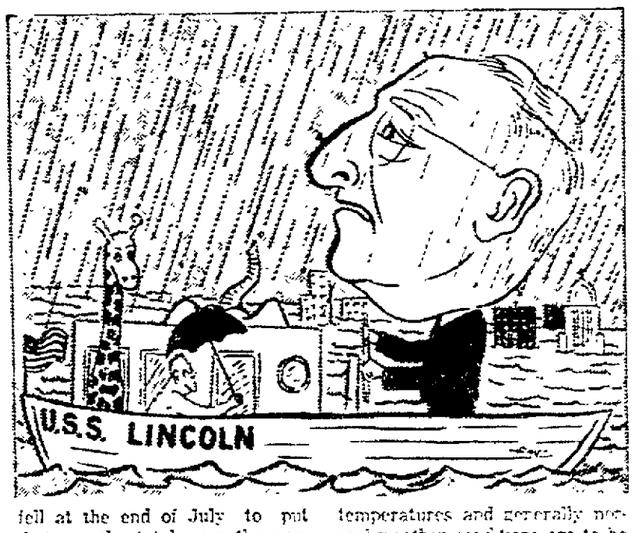

A. E. Anderson, state-federal crop statistician, said the recent rains have improved the corn crop outlook enormously. He added that the rains have also assured another alfalfa cutting.

Anderson said that normal temperatures and generally normal weather conditions are to be hoped for as ideal growing conditions during the remainder of the month.

An early frost, which has been predicted by some weather observers, would hurt the late corn which is now doing very well, according to Anderson.

Free Bus Service Planned For 'Double Dollar Days'

Dollar Days crowds have been so gigantic and the sales so successful that downtown merchants have planned another "Double Dollar Days" shopping event for Wednesday and Thursday.

Thousands of shoppers flocked into Lincoln last February from Nebraska, Iowa and northern Kansas, and thousands more are expected for this latest "Double Dollar Days."

There will be free bus service to downtown Lincoln from 9:15 to 11:15 a.m. both days. Stores will be open from 9:30 a.m. to 5:30 p.m. Wednesday and from 10 a.m. to 9 p.m. Thursday.

The event is sponsored by the Lincoln Promotional Council, with Leonard Hines president. Charles Hughes is chairman of the Dollar Days committee.

This will be Lincoln's 31st semi-annual Dollar Day promotion and the fourth time that two days instead of one have been set aside to give the customer the most for his money.

Many articles will carry price tags of $1 or multiples of $1.

Lincoln's big stores, many of them air-conditioned, are expecting "tremendous crowds" this time.

Don't Forget Double Dollar Days Today And Thursday

NEBRASKA: Partly cloudy west, considerable cloudiness east Wednesday with scattered thundershowers Wednesday morning east, thundershowers Wednesday night east and central; high Wednesday 80s northwest to 95 southeast.

THE LINCOLN STAR

HOME EDITION

Fire 2-2222 Telephone 2-1234 Police 2-6844

FIFTY-SECOND YEAR LINCOLN, NEB., WEDNESDAY MORNING, AUGUST 18, 1954 FIVE CENTS

CONGRESS PASSES FARM BILL

University's Plant:

20 Blasts Rip Power Station

Fireman Hurled Into Air; Damage 'In Thousands;' NU Blacked Out

By ALLEN EDEE
Star Staff Writer

A series of 20 jolting power explosions destroyed "thousands of dollars worth of equipment" at the University's power plant Tuesday night plunging the University of Nebraska, the ag campus, Orthopedic Hospital and the State Capitol into total darkness.

The high voltage central switches punched eye-searing electrical explosions throughout the basement and through the windows of the 14th and Avery plant.

Firemen were immediately summoned while the explosions continued to rock the building. Foamite, dry powder, and carbon dioxide were fed on the dangerous fire until the current was shut off.

Fireman Don Hudkins was thrown several feet in the air when an explosion belted him almost in the face. He was carried from the building by other firemen, suffering from temporary shock, but miraculously escaping injury. He declined an ambulance and went back to the fire after a short rest.

Hudkins was above the fire directing some "dry powder" on the blazing wires at the time of the explosion.

Firemen were forced to leave the basement and flee outdoors as a new series of explosions seared the air.

A high pressure pump line was then fed on the south window of the power plant. When the explosions momentarily subsided, firemen again moved downstairs with two water hoses and a booster line to quench the dangerous fire.

A Short

Assistant Chief Hank Spahn said that "a short in the main switches probably caused the fire."

The blaze ate away equipment on a panel of switches, melting wires and blackening transformers.

Charles Fowler, director of buildings and grounds at the University said that the dairy and meat inspection lab on the ag campus would be the hardest hit."

"Possibly, several thousands dollars worth of meat may be spoiled," he said, "if it is not moved."

He also said that emergency crews of workers would man the milk stools to substitute for the electrical milkers for the dairy herd.

Commonwealth Electrical Company crews were immediately called to inspect the damage and start the tremendous repair job on the machinery.

Day or Two

Fowler said that it would be "a day, possibly two" before the repairs could be made.

The length of time, he said, will depend on whether a heavy cable is damaged and how soon destroyed equipemnt can be replaced.

The State Penitentiary, was notified during the fire to start shuttling power to the Capitol and the Hospital, but the city and ag college campuses will remain in darkness until repairs are completed, Fowler said.

Business Manager John K. Selleck, inspecting the premises, said that "there is no school, so no classes will be cut."

Firemen were troubled during the fire wondering when the power would be cut off. Police officers radioed Consumers and the State Pen to turn the switches.

Two University employees who were in the plant when the explosion-fires broke out were uninjured by the blasts.

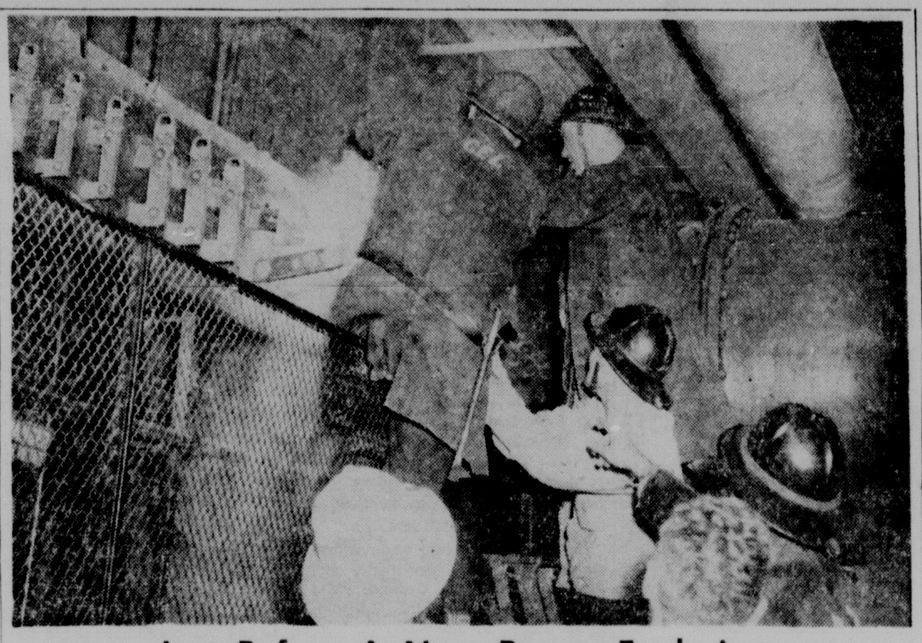

Just Before A New Power Explosion

Just a minute after this picture was taken, one fireman atop the ladder was knocked several feet into the air by an electrical explosion at the University of Nebraska power plant at 14th and Avery. Don Hudkins (shown on ladder at right) suffered shock but miraculously escaped injury. The other unidentified fireman retreated to the floor and was not harmed. (Star Staff Photo.)

Hoover Jr. Named To State Dept.

WASHINGTON (AP) — President Eisenhower Tuesday nominated Herbert Hoover Jr. to be undersecretary of state succeeding Walter Bedell Smith.

Hoover

The White House said Hoover-son of the former President will take over his new duties as soon as the Senate has acted on his confirmation.

The Senate Foreign Relations Committee summoned a special closed meeting Tuesday night and quickly approved Hoover's appointment. Acting Chairman H. Alexander Smith (R-NJ) told reporters the vote was unanimous.

Hoover, 50, has been serving during the last year as a special adviser to Secretary of State Dulles.

Smith, former Army general who was Eisenhower's chief of staff in Europe during World War II, has wanted to leave the State Department for some months.

Hagerty said that when Smith became undersecretary of state shortly after Eisenhower took office in January, 1953, Smith agreed to stay for one year.

Today's Chuckle

"My husband is plain-spoken; he calls a spade a spade."

"So is mine, but I won't say what he calls a lawn-mower."

The Weather

NEBRASKA: Partly cloudy west, considerable cloudiness east Wednesday with scattered thundershowers Wednesday morning east, thundershowers Wednesday night east and central: Thursday fair, cooler east and central: high Wednesday 80s northwest, 95 southeast.

Lincoln Temperatures

1:30 a.m. Tue.	73	2:30 p.m.	88
2:30 a.m.	72	3:30 p.m.	87
3:30 a.m.	72	4:30 p.m.	88
4:30 a.m.	66	5:30 p.m.	88
5:30 a.m.	66	6:30 p.m.	86
6:30 a.m.	67	7:30 p.m.	85
7:30 a.m.	67	8:30 p.m.	82
8:30 a.m.	70	9:30 p.m.	80
9:30 a.m.	72	10:30 p.m.	77
10:30 a.m.	82	11:30 p.m.	76
11:30 a.m.	82	12:30 a.m. Wed.	76
12:30 p.m.	83	1:30 a.m.	76
1:30 p.m.	83	2:30 a.m.	75

High temperature one year ago 83; low 56.

Sun rises 5:39 a.m.; sets 7:22 p.m.
Moon rises 9:22 p.m.; sets 10:39 a.m.
Normal August precipitation, 3.08 inches.
Total August precipitation to date, 5.55 inches.
Total 1954 precipitation to date, 21.67 inches.

Nebraska Temperatures

	H	L		H	L
Lincoln	88	65	Imperial	85	59
Airport	89	66	Sidney	86	58
Omaha	88	68	Scottsbluff	88	58
Grand Island	87	66	Chadron	88	61
Lexington	83	62	Norfolk	84	65
North Platte	86	65			

Temperatures Elsewhere

	H	L		H	L
Chicago	72	63	Williston	69	55
Cincinnati	75	68	Atlanta	101	74
Cleveland	76	55	Boston	78	60
Detroit	73	52	Miami	90	79
Indianapolis	71	65	New York	79	65
Memphis	102	78	Washington	79	70
Milwaukee	67	59	Fort Worth	101	80
S. Ste. Marie	69	46	New Orleans	91	73
Des Moines	71	58	Denver	90	55
Dubuque	63	58	Phoenix	105	74
Fargo	78	50	Los Angeles	83	62
Kansas City	100	74	San Francisco	71	49
Mpls.-St. Paul	76	54	Seattle	68	56
Rapid City	78	59	Winnipeg	68	45
Sioux City	82	64			

It's A Crime To Be Communist

. . . House, Senate Both Approve Bill

WASHINGTON (AP)—The Senate and the House, overruling Eisenhower administration objections, voted Tuesday to make it a crime for a person to be a Communist.

By a 41-39 vote in the Senate, the language making Communists subject to five years in prison and a $10,000 fine was written into a bill designed to deprive the Communist party of its legal rights.

Then the Senate passed the whole bill 81-1.

Sens. Bowring and Reynolds, Nebraska Republicans, voted for passage of the bill.

In an extraordinary burst of speed, the House promptly voted on a roll call 208-100 to accept the Senate version. It did so in the face of an implied threat of presidential veto, expressed by Rep. Halleck (R-Ind).

Rep. Miller (R-Neb) voted for the amendment making it a felony to be a Communist, and Rep. Harrison (R-Neb) voted against it. Rep. Curtis (R-Neb) and Hruska (R-Neb) were not recorded as voting.

Halleck, the Republican leader in the House, told his colleagues he had no doubt that if the Senate version was adopted "it will not become law."

Halleck and other administration leaders objected that to make party membership a crime would play hob with existing Communist-control measures.

"If you don't want to destroy the Internal Security Act and surely hamper the enforcement of the Smith Act, then vote down this motion," Halleck pleaded. It was in vain.

Rep. Shafer Of Michigan Dead At 61

WASHINGTON (AP)—Rep. Paul W. Shafer, Michigan Republican, died Tuesday at Walter Reed Hospital. He was 61.

Shafer, serving his 18th year in the House, entered the hospital on Aug. 5 and was operated on last Friday for a chronic liver ailment.

Shafer

His death was announced by his office.

Shafer was born in Elkhart, Ind., and published newspapers there and at Battle Creek and Bronson, Mich. He was elected to Congress in 1936 for a term starting in January, 1937, and had been a member of the House ever since.

His death leaves the House lineup at 218 Republicans, 213 Democratss, 1 Independent and 3 vacancies.

Weather Causes Flooding, Death

Minor flooding continued Tuesday at Potter following a five-inch rain, hail and high winds in western Nebraska. An electrician from Sidney lost his life Tuesday during storm cleanup operations. Story appears on page 5

SUSAN HAYES . . . Testifies as 'other woman'

Sheppard Re-Jailed In Slaying

Charged With Killing His Wife Marilyn, 31

CLEVELAND (AP) — Dr. Samuel H. Sheppard was rearrested late Tuesday on a first degree murder indictment charging him with the July 4 killing of his wife, Marilyn, 31.

The 30-year-old osteopath, first jailed July 30, had been free on $50,000 bond since Monday morning—the only time in more than 20 years liberty on bail has been permitted here to someone accused of first degree murder.

Minutes after six men and nine women grand jurors indicted the handsome doctor in the clubbing of his pregnant wife, officers were on their way to his parents' home in suburban Bay Village to return him to a county jail cell. His lawyers were with him at the jail.

Might Be Delayed

Common Pleas Judge Arthur H. Day, who announced the indictment, set an arraignment for Friday morning, but said it might be delayed if both the defense and prosecution want a delay.

The grand jury's indictment came after two full days of hearing testimony.

Dr. Sheppard has told police repeatedly that a bushy haired intruder killed his wife and knocked him out when he was awakened by her moaning and ran to help her.

Other Woman

The grand jurors, who were instructed by Judge Day not to discuss evidence they heard or the deliberations, Tuesday listened to Miss Susan Hayes, who had done hospital work with Sheppard before she moved last winter from nearby Rocky River to Los Angeles.

Investigators have cast her in the role of "the other woman."

She first denied a romance with the osteopath, and then signed a statement admitting the pair was intimate, County Prosecutor Frank T. Cullitan announced recently.

New Inside and Out!

New Gold Cup bread—New texture, New flavor, New wrapper. New Gold Cup Bread.—Adv.

Flexible And Lower Price Props Approved

. . . ANGRY DISPUTE MARKS SENATE PASSAGE

WASHINGTON (Wednesday)—(AP)—The Senate early today passed the compromise farm bill, sending it to President Eisenhower after an angry squabble that routed many lawmakers from their beds after midnight.

The vote was announced as 44-28.

Sens. Bowring and Reynolds of Nebraska voted with majority.

The early morning vote after a more than 14-hour session came after a long squabble over whether or not there had been a "gentlemen's agreement" not to take a record vote.

The bill giving Eisenhower just about what he asked for in the way of flexible agricultural price supports represented a major administration triumph.

House Vote Is 208-47

The Senate passed the controversial measure after the House approved it by a standing vote of 208-47 after overriding bitter-end foes of the administration's program for abandonment of mandatory high farm price supports.

At one point in the final Senate debate, Republican Leader Knowland of California sought to end the long session under an agreement for a record roll call at 10 a.m. today.

This was blocked by Sen. Russell (D-Ga), an opponent of the administration farm program. Then the Senate got into an angry dispute about quitting for the night.

After Knowland and Democratic Leader Johnson of Texas had given lengthy explanations of their agreements and understanding, Knowland finally withdrew his motion to quit and the vote was taken.

Round Up Absentees

During this long argument, Republicans routed out a number of absentees who had left for the night with the understanding there would be no record votes.

On the showdown 31 Republicans and 13 Democrats voted for the conference agreement while 5 Republicans, 22 Democrats and the lone independent Morse of Oregon, voted against it.

The five Republicans voting against the compromise were Cooper of Kentucky, McCarthy of Wisconsin, Mundt of South Dakota, Thye of Minnesota and Young of North Dakota.

After disposing of the farm bill, the Senate recessed at 12:31 a.m. until 10 a.m.

Much of the thunder in the final debate came from opponents of the measure.

Sen. Kerr (D-Okla) boomed that the administration and Secretary of Agriculture Benson had "scored a great victory" but lower prices and income would mean "human poverty and suffering" for farmers.

Johnston Won't Sign

Sen. Olin D. Johnston (D-SC), who was a conferee but refused to sign the compromise, said he was "not in favor of flexible controls" or a "sliding scale" of supports.

Sen. Mundt (R-SD) said he would have to oppose passage because he feared the bill "holds a hazard for the farmer."

"This is not the road to agricultural prosperity," he declared.

Compromise Reached

What the President finally got was a compromise which, among other things, calls for:

1. A flexible program of supports between 82½ and 90 per cent of parity on cotton, wheat, corn, rice and peanuts. Tobacco alone of the "basics" continues to be supported at 90 per cent under a special program.

2. A 2½ billion dollar commodity "set-aside" from the more than six billion dollars' worth of surplus farm products now in government hands. Set-aside commodities go into government stockpiles or for relief purposes.

3. Authority to hold down the level of supports for butter, cheese and other dairy products at 75 per cent of parity, with almost unlimited powers for disposal of the millions of pounds of dairy products now glutting government storehouses.

4. A two-year extension of the basic farm act under which price supports and conservation payments are made.

5. Special incentive payments to support domestic wool prices up to 110 per cent of parity under a four-year program to encourage development of U. S. wool production.

Demo Chief Quizzes Ike On Power Project Deal

. . . 'Public Has Right To Know'—Mitchell

CHICAGO (INS) — Democratic National Chairman Stephen A. Mitchell fired a series of questions at President Eisenhower Tuesday night and said the public has a right to know whether the government made any attempt to solicit competing bids for a big Kentucky power project contract.

Mitchell

Mitchell at a news conference in his Chicago office replied to Mr. Eisenhower's comment on Mitchell's charge that the chief executive was guilty of favoritism to golfer Bobby Jones in the award of the contract.

Mr. Eisenhower, during his own news conference Tuesday, had extended an invitation to anyone to look at the full story of the contract awarded to the Dixon-Yates syndicate for providing power for the Atomic Energy commission's Paducah, Ky., plant.

'Whole Story'

Mitchell issued the following statement:

"I am glad to hear that President Eisenhower is now ready to make public the whole story behind the Dixon-Yates deal. There were bound to be objections about this multi-million dollar give-away as long as the administration failed to disclose how it originated and developed.

"If my remarks inspire the President to shed some light on this deal, they will have served a useful purpose.

"Moreover, if the veil of secrecy is really to be lifted, I hope the President will make sure that the public gets the answers to the following questions:

"1. Who originated the Dixon-Yates proposal? When and under what circumstances?

"2. Have any private power corporations, holding companies, combines or syndicates (not heretofore disclosed) been involved in any phase of this deal?

Specifications

"3. Were all the appropriate governmental agencies consulted by the administration? If any agency had reservations about the deal, what were they?

"4. Why were not specifications prepared for inspection by potential bidders in accordance with customary governmental policy?

"5. Did the government make any attempt to solicit competing bids so as to obtain the best possible terms and have a basis for judging the fairness of the Dixon-Yates proposal?

"6. Why did the President direct the AEC, an independent agency, against its better judgment, to enter into contract with a group personally picked by the President, to perform a construction job not directly related to the AEC's principal function?

Advice

"7. Before issuing his directive, did the President seek the advice of the directors of the TVA? If so, did they recommend or object?

"8. There has been sworn testimony that competition was suppressed in the selection of Dixon-Yates. In view of the express purpose of the administration that the Dixon-Yates award was made to futher our competitive free enterprise system, why didn't the President thereupon cancel his Dixon-Yates directive and order open competitive bidding?

"9. Why must the files of the Budget Bureau and the AEC be kept under lock and key for four days and four nights before they will be ready to be shown to the press? If the records are in order, why could they not be thrown open for inspection the minute the President's promise to make them public was made known officially to the Budget Bureau and the AEC?

"10. Does this case set a precedent? Under the guise of fostering free enterprise, will it be government policy in the future to take existing functions away from existing federal agencies and transfer them to selected private business organizations, without competitive bidding, no matter how great the added cost to the public?"

Senate OKs 400 Housing Units At Base

The Senate Tuesday night passed by a voice vote authorization for military housing which includes 400 units at Lincoln Air Force Base at a cost of $5,364,000.

A similar measure previously passed the House by a voice vote. The House bill provided for 443 units at a cost of $6,397,300.

The homes will be constructed and owned by the armed services, according to the Senate measure. The House measure provided that the units are to be 60 per cent for enlisted men.

It was speculated earlier that the units would not reach the building stage for a year or two after the bill passed.

The bill, following Tuesday night's approval by the Senate, will be sent to the House for final action in ironing out the differences as passed by the two houses.

Frank Morrison To Keynote County Demo Convention

Frank Morrison of McCook, Democratic candidate for Congress in the First District, will keynote the post-primary convention of Lancaster County Democrats.

The County Democratic Central Committee announced after a meeting Tuesday night that the convention would be held at the Lincoln Hotel at 7:30 p.m. Thursday, Aug. 26.

The convention, to be attended by delegates elected from precincts in the primary election, will choose county officers for the party for the next two years and will elect a slate of delegates and alternates for the state convention, which will be in Hastings Sept. 2.

Play It

Yourself on the Piano — See Classification 37 in Today's Want Ads. —Adv.

August So Far Is Wettest Since 1905

By MARILYN SWANSON
Starr Staff Writer

Lincoln's weatherman—without the aid of cloud seeding—has managed to produce moisture from the city's usual hot and dry August skies.

In fact, this August through Tuesday rated as the wettest month so far since 1905. The total precipitation now stands at 5.55 inches compared with the normal of 1.60 inches.

The latest wet August was in 1944, when the total for the entire month only reached 5.47 inches. The Weather Bureau adds that there are only four other months on record which equal or better the August, 1954, record. These include the Augusts of 1900 with 9.07 inches; 1903, 6.45 inches; 1905, 6.45 inches and 1910, 4.21 inches.

Although the official Weather Bureau figures put the rainfall total at 5.55 through Tuesday, an unofficial southeast Lincoln reading raises the total to 7.45 inches.

The total precipitation for the year is 21.01 inches as compared to the normal of 17.40 inches. June and July were dry months, although enough rain fell at the end of July to put that months total over the normal reading.

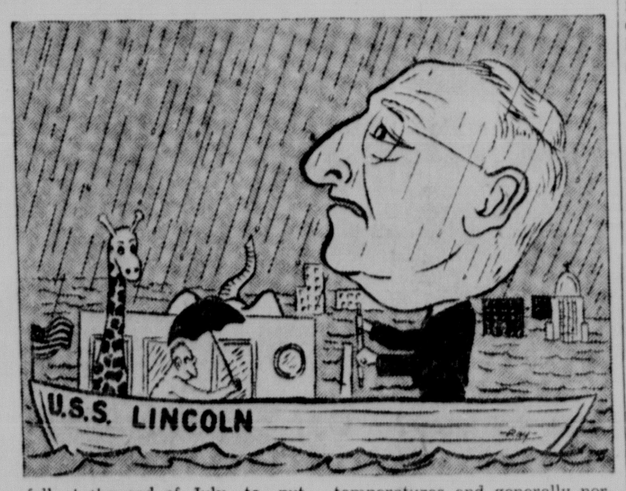

A. E. Anderson, state-federal crop statistician, said the recent rains have improved the corn crop outlook enormously. He added that the rains have also assured another alfalfa cutting.

Anderson said that normal temperatures and generally normal weather conditions are to be hoped for as ideal growing conditions during the remainder of the month.

An early frost, which has been predicted by some weather observers, would hurt the late corn which is now doing very well, according to Anderson.

Free Bus Service Planned For 'Double Dollar Days'

Dollar Days crowds have been so gigantic and the sales so successful that downtown merchants have planned another "Double Dollar Days" shopping event for Wednesday and Thursday.

Thousands of shoppers flocked into Lincoln last February from Nebraska, Iowa and northern Kansas, and thousands more are expected for this latest "Double Dollar Days."

There will be free bus service to downtown Lincoln from 9:15 to 11:15 a.m. both days. Stores will be open from 9:30 a.m. to 5:30 p.m. Wednesday and from 10 a.m. to 9 p.m. Thursday.

The event is sponsored by the Lincoln Promotional Council, with Leonard Hines president. Charles Hughes is chairman of the Dollar Days committee.

This will be Lincoln's 31st semi-annual Dollar Day promotion and the fourth time that two days instead of one have been set aside to give the customer the most for his money.

Many articles will carry price tags of $1 or multiples of $1.

Lincoln's big stores, many of them air-conditioned, are expecting "tremendous crowds" this time.

Don't Forget Double Dollar Days Today And Thursday

Ahoy! Nebraska Sailors—At Work, At Play—On Navy Training Cruise

Nebraska sailors from the Lincoln Naval Air Station are busy whether at work or at play during the annual two-weeks active duty training cruise at the Glenview, Ill., Naval Air Station: (1) D. Ehrich, airman recruit, of 5543 Prescott, hails a passing cutter from the bridge of a Patrol Escort Craft at the Great Lakes Naval Training Station. J. F. Nickodym, airman recruit, of Lawrence, is on the glasses. (2) Lincoln sailors welcome a surprise visit by Cornie Coeman models from Chicago. Shown with the girls are (l. to r.) J. H. Vance, L. L. Hickey, D. L. Schlegelmilch, D. L. Dormer, D. S. Sundeen, R. H. Werth, A. Brumm, H. W. Novak, K. W. Brethouwer, E. L. Eden, and W. T. Cody (on wing). (3) Pilots, Lt. R. F. Luchtel of Leigh, and Lt. J.G. J. B. Schmitz of Grand Island, tabulate hits on a tow sleeve. They are members of the Attack Squadron. (4) H. J. Ross, aviation recruit, of White Cloud, Kan., and J. L. Wright, aviation recruit, of Hebron, are shown on the signal tower of Navy Patrol Escort 902 at the Great Lakes Naval Training Center. The Nebraska sailors will return to Lincoln Saturday. **U. S. Navy Photos.)**

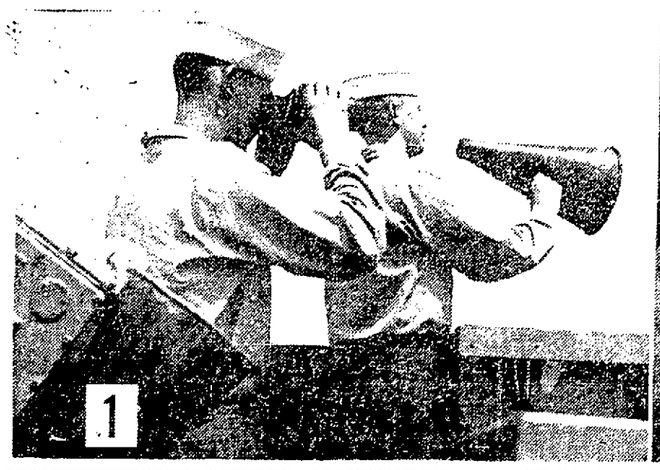

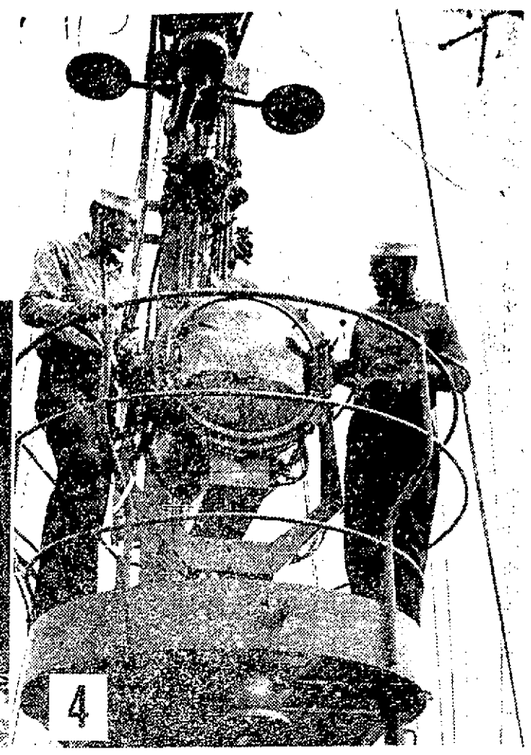

ABA Kills Plans For Red Study

CHICAGO (AP) — Recommendations that the theory and practice of communism be taught in public schools were rejected Tuesday by the American Bar Assn. after an hour and a half of bitter debate.

The original resolution was offered by the association's American Citizenship Comittee, whose chairman, U. S. District Judge Walter M. Bastian of Washington, D. C., argued that "to effectively combat Communism Americans need to have an understanding of what it is about."

Revised several times during the debate, the resolution in its final form would have put the association on record as favoring the teaching of principles of our constitutional government "in contrast with Communism, fascism and other totalitarian forms of government."

Samuel P. Sears of Boston, who led off the opposition, shouted:

"We don't need Communism in our educational system even as a scarecrow. We don't need to fly the Red flag of Russia alongside Old Glory just for comparison."

"If schools follow the mandate of this resolution, who's going to do the teaching? There's the rub."

Another opponent, Franklin Riter of Salt Lake City, told the lawyers he wasn't accusing the entire teaching profession of being disloyal, adding:

"But, unfortunately that profession has within it, just as our profession has within it, a disloyal element."

William Workman Services Friday

William J. Workman, 74, 1227 So. 24th, died Tuesday night at a local hospital.

He came to Lincoln 27 years ago from Arcadia, Neb. He had been employed by the city street department for 22 years, retiring two years ago.

A member of Arcadia Lodge 174, IOOF, he was also a member of Grace Methodist Church.

He is survived by his wife, Ollie C.; daughters, Mrs. Aretta Bellinger of Papillion, Neb., and Mrs. Opal Topps of Phoenix, Ariz.; son, Harold E. of Lincoln; brother, Issac E. of Ulysses, Neb.; sisters, Mrs. Vera Newman of Wood River, Neb., Mrs. Ruth Bivens of Broken Bow, Neb., and Mrs. Mary Covey of Prospect, Ore.; eight grandchildren and three great-grandchildren.

Funeral services will be held at 2 p.m. Friday at Grace Methodist Church.

News Around The Globe

Urgent Meeting

LONDON (AP) — Prime Minister Churchill Tuesday night conferred urgently with top aides on the crisis threatening the European Defense Community. There were mounting signs that France's allies will solidly oppose her efforts to radically change the European army plan.

The prime minister called an emergency meeting at Chartwell, his country home, reportedly to work out ways of saving the six-nation project. British officials believe that French Premier Pierre Mendes-France has gravely endangered EDC by demanding that its supranational character be watered down.

Merger Of Studebaker, Packard OK'd

. . . By Stockholders

DETROIT (AP) — Stockholders of the Studebaker Corp. and Packard Motor Car Co. voted overwhelmingly Tuesday for a merger of the two companies.

The merger, to be completed within the next few weeks, brings together two of the oldest names in the auto industry. Combined they have assets of more than 251 million dollars; working capital of approximately 86 million and a net worth of nearly 179 million.

Votes of Studebaker shareholders were counted at Wilmington, Del. Almost 82 per cent of all Studebaker stock was represented and nearly 99 per cent favored the merger. Packard stockholders, voting in Detroit, represented nearly 83 per cent of the outstanding stock and almost 90 per cent voted for the consolidation.

Details yet to be completed include a reclassification of Packard stock, and the turning over to Packard of all Studebaker properties.

Brand New Company

When this has been done an amendment to the Packard articles of incorporation will be filed to create a new company to be known as the Studebaker-Packard Corp.

Pilot Killed

SPRING HILL, Kan. (INS)—A pilot was killed Tuesday when his F-9-F fighter jet plane crashed and burned on a farm three miles southeast of Spring Hill, Kan.

The pilot, believed to be a member of the Naval Reserve that began two weeks of training Monday at Olathe, Kan., Naval Air Station, had taken off nine minutes earlier from the station and had radioed that he was returning. Spring Hill is about 17 miles south of Olathe.

Attlee Celebrates

TOKYO (Wednesday) (AP)—Peiping radio said today that former British Prime Minister Clement Atlee and his touring Labor party group attended a reception given by the Indonesian ambassador to Communist China.

The reception celebrated the ninth anniversary of Indonesia's independence. The broadcast said Premier Chou En-lai and other high Chinese government officials attended.

60,000 Vote

CHEYENNE, Wyo. (AP)—An estimated 60,000 voters turned out Tuesday to choose from among a record field of 190 candidates for state and national offices in Wyoming's primary election.

The returns were slow. Results from only six scattered precincts gave U. S. Rep. William Henry Harrison 77 votes and his chief rival, Ewing T. Kerr, 76. Sam C. Hyatt, Hyattsville rancher, had 73 votes. No tally was available for William J. Taber, Cheyenne used car dealer.

Demand Rejected

PANMUNJOM (Wednesday) (INS)—An Allied demand that 2,840 Korean War prisoners, including 526 Americans, be freed from captivity in Red China or otherwise accounted for was flatly rejected by the Communists.

The Communists even refused to pick up from a conference table a revised list of the missing prisoners presented by the United Nations command at a Panmunjom meeting of the joint Military Armistice Commission.

Ithaca Youth Named Head Of EUB Group

Lincoln Star Special

MILFORD, Neb.—New officers for the Senior Young People's Youth Fellowship convention of the Nebraska Evangelical United Brethren Church were installed at a camp fire service Tuesday night.

Gary Frahm of Ithaca is the new president. Wanda Weatherly of Merna is vice president, Eunice Oehlerking of Wabash, secretary.

Commission chairmen and and adult councilors appointed include:

Worship and devotional life—Lois Roker, Lincoln, chairman; the Rev. Marvin Herrick, Lincoln; councilor.

Missions and social action—Margaret Shaneyfelt, Aurora, chairman; Mrs. Doyle Hays, Hastings, councilor.

Evangelism and stewardship — Gale Miller, Wymore, chairman; the Rev. Duane Lenz, DuBois, councilor.

Recreation and leisure—Gary Henderson, Kearney, chairman; the Rev. Donald Miller, Miller, councilor.

State youth director, the Rev. Dale G. Ammon of Grand Island, was in charge of the installation.

The camp has a staff of 30. It will close Saturday morning.

Am-Tel, Inc., Files Bankruptcy Petition

Am-Tel, Inc., located at 1445 N, has filed in Federal Court a petition in voluntary bankruptcy listing liabilities of $4,662.15.

Listed unsecured claims among 15 creditors totalled $3,827.70. The remainder was $813.95 in federal taxes and $20.50 for rent.

Unsecured creditors, whose claims total $100 or more, are John E. Van Dorn, Omaha, $551; Ayres and Swanson, Inc., Lincoln, $634; Albert S. Johnston, Lincoln, $225; Am-Tel, Inc., for money loaned, $1,100; Capitol Broadcasting Co., $883.06.

Listed assets were $1,052.50 due on open accounts and tools, fixtures, and machinery, approximate value of $7,000.

President of the corporation is Harry H. Packard, of 1030 No. 48th.

$25,000 Injury Suit Filed For 7-Year-Old

A $25,000 personal injury suit has been filed in Lancaster District Court for Clairetta O'Neal, a minor, by her father, James W. O'Neal of 123 D, against Gerald G. Gallagher of 1029 So. 15th.

Petition alleges the seven-year-old girl, while crossing 22nd between D and E on Oct. 9, 1953, was struck by a motor vehicle driven by Gallagher.

Paul Geistlinger Dies At Age 84

Paul Geistlinger Sr., 84, 6926 Lexington, died at a local hospital Tuesday night. He was a retired farmer.

Born in Austria-Hungary, he had lived in the state 73 years, and farmed most of his life in the Hallam area. He came to Lincoln six years ago.

Mr. Geistlinger is survived by four daughters, Mrs. Ed Messman and Mrs. Floyd Shreve, Lincoln; Mrs. B. Albers, Hallam, and Mrs. Blockowitz, Julesberg, Colo.; and two sons, Harry G. of Hallam and Paul of Lincoln.

Lillian Pendarvis Funeral Friday

Funeral services for Mrs. Lillian Pendarvis, 80, of 735 K, will be held at 11 a.m. Friday at Wadlows Chapel. The Rev. Ralph Lewis will officiate. Burial will be at Dorchester.

Mrs. Pendarvis, a native of Barnesville, O., died Tuesday at a local hospital. She had lived in Lincoln 27 years coming here from Axtell.

Surviving are a daughter, Mrs. Marie Melroy of Lincoln; a son, Raymond of Lincoln; seven grandchildren and 13 great grandchildren.

William Thompson Dies At Age Of 70

William Thompson, 70, of 333 No. 33rd, died Tuesday afternoon.

A native of Green County, Tenn., he had lived in Lincoln 40 years. He was a member of the Methodist Church and Modern Woodmen.

Surviving are his wife, Christine; four daughters, Mrs. Pauline Meng, Mrs. Betty Baldwin and Mrs. Ruby Newcomb, all of Lincoln, and Mrs. Marie Fagler of Los Angeles; two sons, Conrad and William, both of Lincoln; 14 grandchildren, and six great grandchildren.

PIN-WORMS MAY BE A FAMILY AFFAIR

Fidgeting, nose-picking and a tormenting rectal itch are often telltale signs of Pin-Worms . . . ugly parasites that medical experts say infest *one out of every three* persons examined. Entire families may be victims and not know it.

To get rid of Pin-Worms, these pests must not only be killed, but killed in the large intestine where they live and multiply. That's exactly what Jayne's P-W tablets do . . . and here's how they do it:

First—a scientific coating carries the tablets into the bowels before they dissolve. *Then*—Jayne's modern, medically-approved ingredient goes right to work—*kills* Pin-Worms quickly and easily.

Don't take chances with this dangerous, highly contagious condition. At the first sign of Pin-Worms, ask your druggist for *genuine* Jayne's P-W Vermifuge . . . the small, easy-to-take tablets perfected by famous Dr. D. Jayne & Son, specialists in worm remedies for over 100 years.

JAYNE'S P-W for PIN-WORMS

wednesday only!

Kool Aid Your Choice! ..... 3 for 10c

IDEAL GROCERY & MARKET

Any way you figure it NEW CHEVROLET TRUCKS Do More Work!

More work per day!

You save time with lower loading height and bigger load space in most models . . . new power in all models . . . plus scores more features!

New pickup, stake and platform bodies let you haul more—and they're set lower to the ground for faster, easier loading. You get new hour-saving engine power in *all* models.

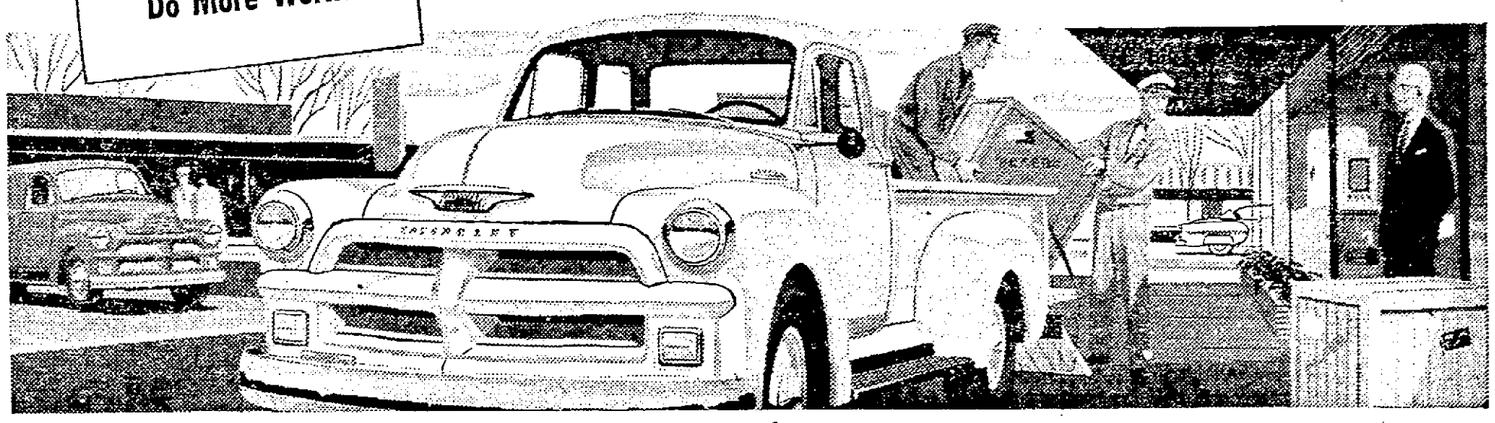

More work per dollar!

New high-compression power saves on operating costs, new chassis ruggedness cuts upkeep—and you're ahead on the deal at the start!

All new Chevrolet trucks bring you greater horsepower *plus* increased operating economy. Greater ruggedness, too! You're ahead all the way with America's lowest-priced truck line!

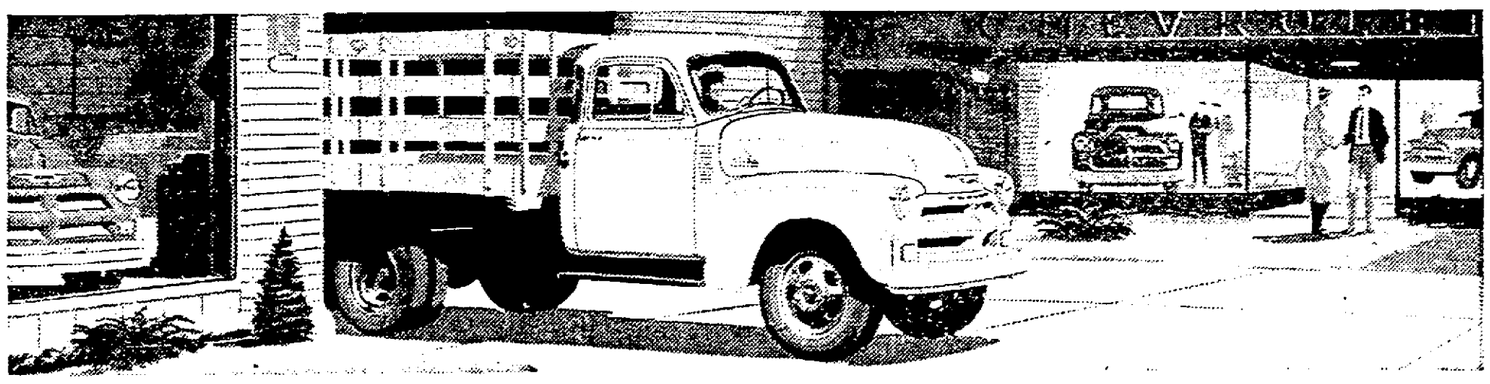

Now's the time to buy! Get our BIG DEAL! Save with a New Chevrolet!

MOST TRUSTWORTHY TRUCKS ON ANY JOB! *Chevrolet Advance-Design Trucks*

Come in and get a money-saving deal on the new Chevrolet truck that's just right for your job!

TRUCKS 17 & P

DU TEAU CHEVROLET COMPANY

CARS 18 & O

26 Years at 18 & O

They're Off and Running To ROBINSONS

For the biggest Dollar Day

Values in the history of their store

Sample Buy

500 SWEATERS

All styles, colors and sizes. Values up to $4.95. $2 ea.

COME EARLY! STAY LATE! HURRY!

DOORS OPEN 9:30 SHARP

2-6136 ROBINSONS 1125 "O"

Ahoy! Nebraska Sailors—At Work, At Play—On Navy Training Cruise

Nebraska sailors from the Lincoln Naval Air Station are busy whether at work or at play during the annual two-weeks active duty training cruise at the Glenview, Ill., Naval Air Station: (1) D. Ehrlich, airman recruit, of 5543 Pioneer, hails a passing cutter from the bridge of a Patrol Escort Craft at the Great Lakes Naval Training Station. J. F. Nickodym, airman recruit, of Lindsay, is on the glasses. (2) Lincoln sailors welcome a surprise visit by Connie Seaman models from Chicago. Shown with the girls are (left to right) J. H. Vance, L. L. Hickey, D. L. Schlegelmilch, D. L. Dormer, D. S. Sundeen, R. H. Werth, A. Brumm, H. W. Novak, K. W. Brethouwer, E. L. Eden, and W. F. Cody (on wing). (3) Pilots, Lt. H. F. Luchtel of Leigh, and Lt. J.G. J. B. Schmitz of Grand Island, tabulate hits on a tow sleeve. They are members of the Attack Squadron. (4) H. J. Ross, aviation recruit, of White Cloud, Kan., and J. L. Wright, aviation recruit, of Hebron, are shown on the signal tower of Navy Patrol Escort 902 at the Great Lakes Naval Training Center. The Nebraska sailors will return to Lincoln Saturday. **U. S. Navy Photos.)**

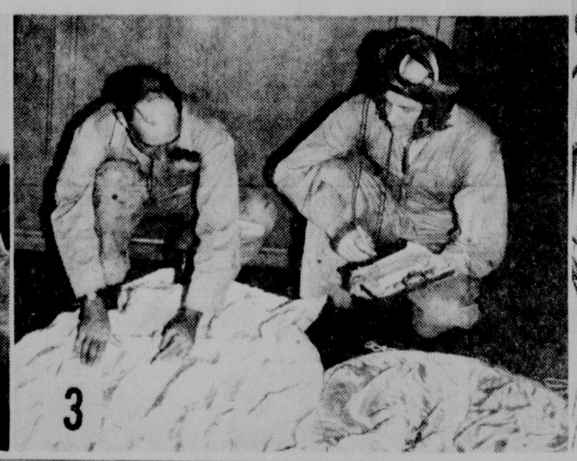

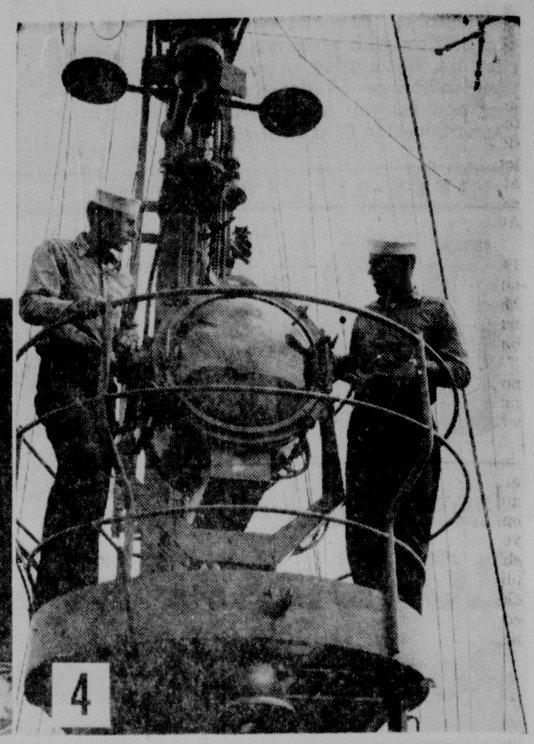

ABA Kills Plans For Red Study

CHICAGO (AP) — Recommendations that the theory and practice of communism be taught in public schools were rejected Tuesday by the American Bar Assn. after an hour and a half of bitter debate.

The original resolution was offered by the association's American Citizenship Comittee, whose chairman, U. S. District Judge Walter M. Bastian of Washington, D. C., argued that "to effectively combat Communism Americans need to have an understanding of what it is about."

Revised several times during the debate, the resolution in its final form would have put the association on record as favoring the teaching of principles of our constitutional government "in contrast with Communism, fascism and other totalitarian forms of government."

Samuel P. Sears of Boston, who led off the opposition, shouted:

"We don't need Communism in our educational system even as a scarecrow. We don't need to fly the Red flag of Russia alongside Old Glory just for comparison."

"If schools follow the mandate of this resolution, who's going to do the teaching? There's the rub."

Another opponent, Franklin Riter of Salt Lake City, told the lawyers he wasn't accusing the entire teaching profession of being disloyal, adding:

"But, unfortunately that profession has within it, just as our profession has within it, a disloyal element."

William Workman Services Friday

William J. Workman, 74, 1227 So. 24th, died Tuesday night at a local hospital.

He came to Lincoln 27 years ago from Arcadia, Neb. He had been employed by the city street department for 22 years, retiring two years ago.

A member of Arcadia Lodge 174, IOOF, he was also a member of Grace Methodist Church.

He is survived by his wife, Ollie C.; daughters, Mrs. Aretta Bellinger of Papillion, Neb., and Mrs. Opal Topps of Phoenix, Ariz.; son, Harold E. of Lincoln; brother, Issac E. of Ulysses, Neb.; sisters, Mrs. Vera Newman of Wood River, Neb., Mrs. Ruth Bivens of Broken Bow, Neb., and Mrs. Mary Covey of Prospect, Ore.; eight grandchildren and three great-grandchildren.

Funeral services will be held at 2 p.m. Friday at Grace Methodist Church.

News Around The Globe

Urgent Meeting

LONDON (AP) — Prime Minister Churchill Tuesday night conferred urgently with top aides on the crisis threatening the European Defense Community. There were mounting signs that France's allies will solidly oppose her efforts to radically change the European army plan.

The prime minister called an emergency meeting at Chartwell, his country home, reportedly to work out ways of saving the six-nation project. British officials believe that French Premier Pierre Mendes-France has gravely endangered EDC by demanding that its supranational character be watered down.

Merger Of Studebaker, Packard OK'd

. . . By Stockholders

DETROIT (AP) — Stockholders of the Studebaker Corp. and Packard Motor Car Co. voted overwhelmingly Tuesday for a merger of the two companies.

The merger, to be completed within the next few weeks, brings together two of the oldest names in the auto industry. Combined they have assets of more than 251 million dollars; working capital of approximately 86 million and a net worth of nearly 179 million.

Votes of Studebaker shareholders were counted at Wilmington, Del. Almst 82 per cent of all Studebaker stock was represented and nearly 99 per cent favored the merger. Packard stockholders, voting in Detroit, represented nearly 83 per cent of the outstanding stock and almost 90 per cent voted for the consolidation.

Details yet to be completed include a reclassification of Packard stock, and the turning over to Packard of all Studebaker properties.

Brand New Company

When this has been done an amendment to the Packard articles of incorporation will be filed to create a new company to be known as the Studebaker-Packard Corp.

Pilot Killed

SPRING HILL, Kan. (INS)—A pilot was killed Tuesday when his F-9-F fighter jet plane crashed and burned on a farm three miles southeast of Spring Hill, Kan.

The pilot, believed to be a member of the Naval Reserve that began two weeks of training Monday at Olathe, Kan., Naval Air Station, had taken off nine minutes earlier from the station and had radioed that he was returning. Spring Hill is about 17 miles south of Olathe.

Attlee Celebrates

TOKYO (Wednesday) (AP)—Peiping radio said today that former British Prime Minister Clement Atlee and his touring Labor party group attended a reception given by the Indonesian ambassador to Communist China.

The reception celebrated the ninth anniversary of Indonesia's independence. The broadcast said Premier Chou En-lai and other high Chinese government officials attended.

60,000 Vote

CHEYENNE, Wyo. (AP)—An estimated 60,000 voters turned out Tuesday to choose from among a record field of 190 candidates for state and national offices in Wyoming's primary election.

The returns were slow. Results from only six scattered precincts gave U. S. Rep. William Henry Harrison 77 votes and his chief rival, Ewing T. Kerr, 76. Sam C. Hyatt, Hyattsville rancher, had 73 votes. No tally was available for William J. Taber, Cheyenne used car dealer.

Demand Rejected

PANMUNJOM (Wednesday) (INS)—An Allied demand that 2,840 Korean War prisoners, including 526 Americans, be freed from captivity in Red China or otherwise accounted for was flatly rejected by the Communists.

The Communists even refused to pick up from a conference table a revised list of the missing prisoners presented by the United Nations command at a Panmunjom meeting of the joint Military Armistice Commission.

Ithaca Youth Named Head Of EUB Group

Lincoln Star Special

MILFORD, Neb.—New officers for the Senior Young People's Youth Fellowship convention of the Nebraska Evangelical United Brethren Church were installed at a camp fire service Tuesday night.

Gary Frahm of Ithaca is the new president. Wanda Weatherly of Merna is vice president, Eunice Oehlerking of Wabash, secretary.

Commission chairmen and and adult councilors appointed include:

Worship and devotional life—Lois Roker, Lincoln, chairman; the Rev. Marvin Herrick, Lincoln; councilor.

Missions and social action—Margaret Shaneyfelt, Aurora, chairman; Mrs. Doyle Hays, Hastings, councilor.

Evangelism and stewardship — Gale Miller, Wymore, chairman; the Rev. Duane Lenz, DuBois, councilor.

Recreation and leisure—Gary Henderson, Kearney, chairman; the Rev. Donald Miller, Miller, councilor.

State youth director, the Rev. Dale G. Ammon of Grand Island, was in charge of the installation.

The camp has a staff of 30. It will close Saturday morning.

Am-Tel, Inc., Files Bankruptcy Petition

Am-Tel, Inc., located at 1445 N, has filed in Federal Court a petition in voluntary bankruptcy listing liabilities of $4,662.15.

Listed unsecured claims among 15 creditors totalled $3,827.70. The remainder was $813.95 in federal taxes and $20.50 for rent.

Unsecured creditors, whose claims total $100 or more, are John E. Van Dorn, Omaha, $551; Ayres and Swanson, Inc., Lincoln, $634; Albert S. Johnston, Lincoln, $225; Am-Tel, Inc., for money loaned, $1,100; Capitol Broadcasting Co., $983.06.

Listed assets were $1,052.50 due on open accounts and tools, fixtures, and machinery, approximate value of $7,000.

President of the corporation is Harry H. Packard, of 1030 No. 48th.

$25,000 Injury Suit Filed For 7-Year-Old

A $25,000 personal injury suit has been filed in Lancaster District Court for Clairetta O'Neal, a minor, by her father, James W. O'Neal of 123 D, against Gerald G. Gallagher of 1029 So. 15th.

Petition alleges the seven-year-old girl, while crossing 22nd between D and E on Oct. 9, 1953, was struck by a motor vehicle driven by Gallagher.

Paul Geistlinger Dies At Age 84

Paul Geistlinger Sr., 84, 6926 Lexington, died at a local hospital Tuesday night. He was a retired farmer.

Born in Austria-Hungary, he had lived in the state 73 years, and farmed most of his life in the Hallam area. He came to Lincoln six years ago.

Mr. Geistlinger is survived by four daughters, Mrs. Ed Messman and Mrs. Flovd Shreve, Lincoln; Mrs. B. Albers, Hallam, and Mrs. Blockowitz, Julesberg, Colo.; and two sons, Harry G. of Hallam and Paul of Lincoln.

Lillian Pendarvis Funeral Friday

Funeral services for Mrs. Lillian Pendarvis, 80, of 735 K, will be held at 11 a.m. Friday at Wadlows Chapel. The Rev. Ralph Lewis will officiate. Burial will be at Dorchester.

Mrs. Pendarvis, a native of Barnesville, O., died Tuesday at a local hospital. She had lived in Lincoln 27 years coming here from Axtell.

Surviving are a daughter, Mrs. Marie Melroy of Lincoln; a son, Raymond of Lincoln; seven grandchildren and 13 great grandchildren.

William Thompson Dies At Age Of 70

William Thompson, 70, of 333 No. 33rd, died Tuesday afternoon.

A native of Green County, Tenn., he had lived in Lincoln 40 years. He was a member of the Methodist Church and Modern Woodmen.

Surviving are his wife, Christine; four daughters, Mrs. Pauline Meng, Mrs. Betty Baldwin and Mrs. Ruby Newcomb, all of Lincoln, and Mrs. Marie Fagler of Los Angeles; two sons, Conrad and William, both of Lincoln; 14 grandchildren, and six great grandchildren.

PIN-WORMS MAY BE A FAMILY AFFAIR

Fidgeting, nose-picking and a tormenting rectal itch are often telltale signs of Pin-Worms . . . ugly parasites that medical experts say infest *one out of every three* persons examined. Entire families may be victims and not know it.

To get rid of Pin-Worms, these pests must not only be killed, but killed in the large intestine where they live and multiply. That's exactly what Jayne's P-W tablets do . . . and here's how they do it:

First—a scientific coating carries the tablets into the bowels before they dissolve. *Then*—Jayne's modern, medically-approved ingredient goes right to work—*kills* Pin-Worms quickly and easily.

Don't take chances with this dangerous, highly contagious condition. At the first sign of Pin-Worms, ask your druggist for *genuine* Jayne's P-W Vermifuge . . . the small, easy-to-take tablets perfected by famous Dr. D. Jayne & Son, specialists in worm remedies for over 100 years.

JAYNE'S P-W for PIN-WORMS

wednesday only!

Kool Aid Your Choice! 3 for 10c

IDEAL GROCERY & MARKET

They're Off and Running To ROBINSONS

For the biggest Dollar Day

Values in the history of their store

Sample Buy

500 SWEATERS

All styles, colors and sizes. Values up to $4.95. $2 ea.

COME EARLY! STAY LATE! HURRY!

DOORS OPEN 9:30 SHARP

2-6136 ROBINSONS 1125 "O"

Any way you figure it NEW CHEVROLET TRUCKS Do More Work!

More work per day!

You save time with lower loading height and bigger load space in most models . . . new power in all models . . . plus scores more features!

New pickup, stake and platform bodies let you haul more—and they're set lower to the ground for faster, easier loading. You get new hour-saving engine power in *all* models.

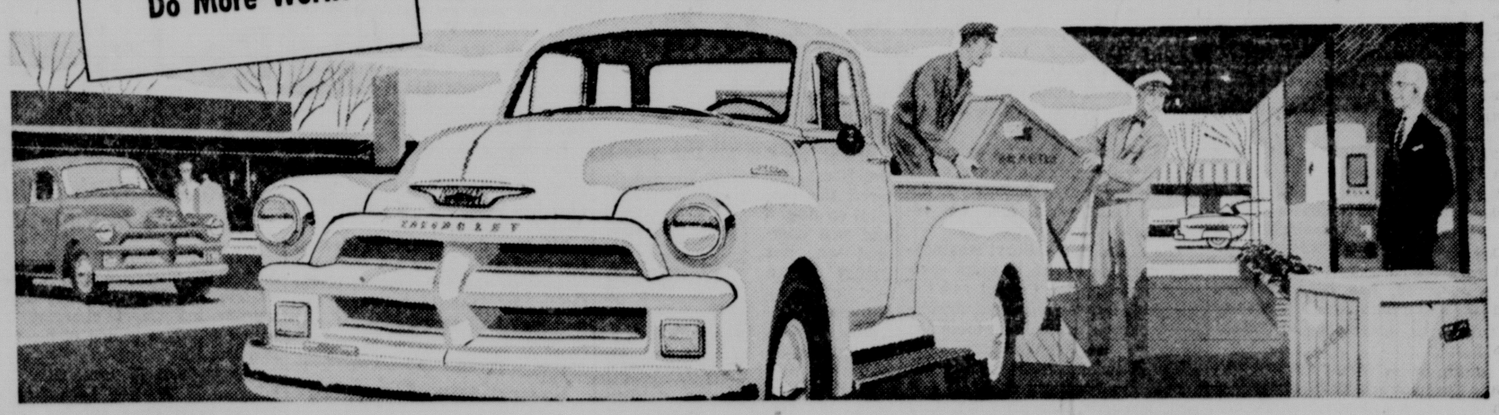

More work per dollar!

New high-compression power saves on operating costs, new chassis ruggedness cuts upkeep—and you're ahead on the deal at the start!

All new Chevrolet trucks bring you greater horsepower *plus* increased operating economy. Greater ruggedness, too! You're ahead all the way with America's lowest-priced truck line!

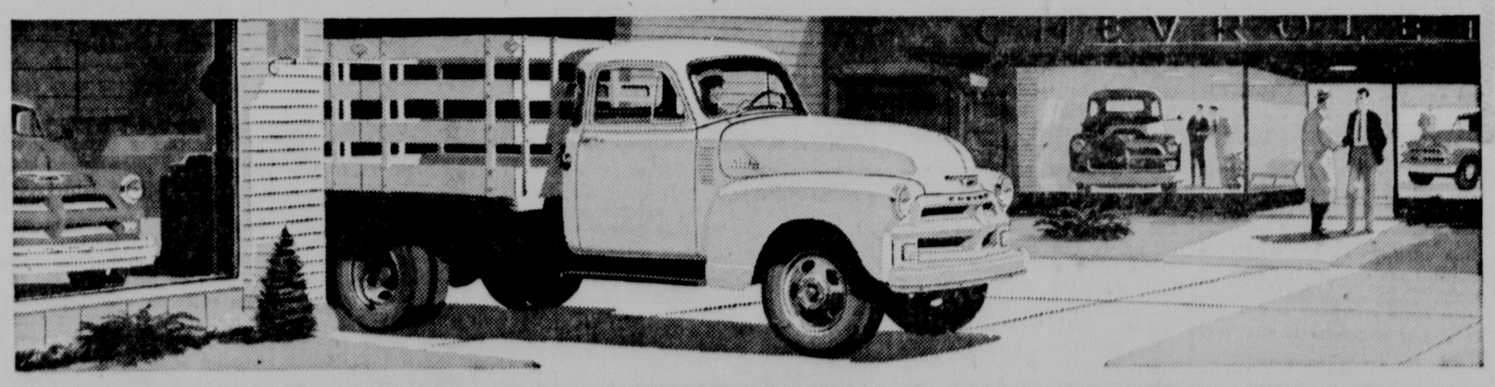

Now's the time to buy! Get our BIG DEAL! Save with a New Chevrolet!

MOST TRUSTWORTHY TRUCKS ON ANY JOB!
Chevrolet Advance-Design Trucks

FIRST IN SALES year after year! CHEVROLET

Come in and get a money-saving deal on the new Chevrolet truck that's just right for your job!

TRUCKS 17 & P

DU TEAU

CHEVROLET COMPANY

CARS 18 & O

26 Years at 18 & O

Ike Gets Bill Giving Private Enterprise Hand In A-Energy Development

WASHINGTON (AP)—A voice vote in the House Tuesday finally sent to President Eisenhower legislation he asked to give private enterprise a hand in development of atomic energy and to permit some exchange of atomic secrets with America's allies.

This first big overhaul of the 1946 atomic energy law had been quietly approved by the Senate Monday night 59-17 in sharp contrast with the long and fierce debate it underwent last month.

What the Senate and House have now passed is a second compromise, adjusting patent provisions which had been in dispute.

The new compromise provides that companies which enter the atomic field can obtain patents on atomic devices which they develop. However, for the first five years, these patents must be shared for a fee with qualified applicants. After that, regular, exclusive patent rights will be granted for the customary 17 years, renewable for the same period.

Compulsory Sharing

The House twice voted to authorize exclusive patents from the outset, without requiring patent-sharing. The Senate refused to accept a bill without compulsory sharing of patents, and originally insisted that this be for 10 years. Senators who spoke for compulsory patent-sharing said it was needed to prevent monopoly practices.

Rep. Cole (R-NY), chairman of the Senate-House Atomic Energy Committee and chief opponent of patent-sharing, said the House conferees receded from their position after getting assurances the whole patent question would be reviewd next January.

The revised measure also provides that cooperatives and publicly owned utilities must be given preference in the sale of government-produced atomic power and in applying for nuclear licenses. The Senate had opposed an original qualification that the power preference be given "insofar as practicable."

Full-Scale Plants

The final measure allows private industry to operate atomic facilities and handle fissionable material, under 40-year renewable licenses from the Atomic Energy Commission. The AEC is authorized to build full-scale research power plants and other government agencies can get commercial A-power, if Congress approves.

The President is authorized to give foreign nations details on the external characteristics of atomic weapons, to reveal information on civilian atomic power and to start negotiations for a global atomic pool to help underdeveloped nations, all subject to congressional approval.

Pension Banned

WASHINGTON (INS)—The Senate passed Tuesday night a House-approved bill prohibiting the payment of a government pension to Alger Hiss or other federal employees convicted of crimes.

The bill goes back to the House for action on a Senate amendment extending from three to five years the statute of limitations on certain crimes committed by government employees.

The bill would rule out annuities payable under the government retirement system to government personnel convicted of a wide list of offenses, including perjury and concealment of Communist activity.

'New Strength'

WASHINGTON (AP)—President Eisenhower Tuesday signed legislation which he said will help give "important new strength to our national efforts to conserve the vital water and soil resources of the United States."

The bill amends the water facilities act of 1937. The original version was limited to 17 states. The new broader law makes available to all loans for developing agricultural water improvements on farms and ranches.

In addition, the measure establishes a program of direct or insured loans for drainage facilities, reforestation, and other water and soil conservation measures.

Probe Approved

WASHINGTON (AP)—Senate passage Tuesday night sent to President Eisenhower a bill giving authority to the Justice Department and FBI to investigate any suspected wrongdoing in the Treasury Department.

Sen. Williams (R-Del), author of the bill, had described it as a key measure in his fight for a cleanup of corruption in government.

Compensation Boost

WASHINGTON (AP)—The Senate passed by voice vote Tuesday night an administration bill to extend the unemployment compensation system to nearly four million additional workers.

The legislation would extend jobless pay protection to nearly all federal civilian employees and also would bring into the program employees of firms which have four or more workers during at least 20 weeks of a year.

Funds Bill OK'd

WASHINGTON (INS)—The House approved legislation Tuesday authorizing extra appropriations of one billion, 700 million dollars for more than a score of government agencies.

The measure, which now goes to the Senate, includes appropriations for the current fiscal year. It is approximately 300 million dollars less than the administration requested.

Included in the measure are the following projects: Military construction, 817 million dollars earmarked as follows: Navy, 98 millions; Air Force, 630 millions; family housing construction, 75 millions; Army, no funds requested.

Air Force Luxury

OKLAHOMA CITY (AP)— Shirley M. Schnell, a WAF airman second class from Hopatcong, N. J., was Tinker Air Force Base's airman of the month. One of her prizes: breakfast in bed served by M. Sgt. Charles A. Harris, her first sergeant.

4-Bridge County Work Goes To Lincoln Firm

By VIRGIL FALLOON
Star Staff Writer

The Lancaster County Board has awarded a $40,075.25 contract for the construction of four bridges to the Midwest Lumber, Bridge and Supply Co., of Lincoln.

The award, upon the recommendation of County Engineer Louis Weaver, was made after the apparent low bidder, Korshoj Construction Co., of Blair, was disqualified.

Korshoj bid $39,169.74, but restricted its bid to a completion date 60 days after delivery of needed structural steel ,estimated to be Dec. 1.

$50 Penalty

Weaver pointed out bid specifications called for a Nov. 15 completion date and a $50 a day penalty thereafter.

Maybe the other bidders have better suppliers, he commented, or else the $50 a day penalty was computed in their bids.

Weaver said the early completion date was necessary to complete grading of road and bridge approaches for winter travel.

Other bidders were Capital Bridge Co., Lincoln, $40,425.50, and Midland Construction Co., Omaha, $44,166. All bids, as computed by the engineer, include base bids on the bridges and cost of specified dry excavation

Type of bridge, location, accepted base bid on bridge structure, and the engineer's estimate follows:

A 65-foot steel girder bridge, located just south of Pioneers Park entrance and near the Yankee Hill Brick yard, $16,990 bid; $17,500 estimate.

A 40-foot steel girder bridge, located just south of Malcolm, $10,092 bid, $9,500 estimate.

A 30-foot I-beam bridge, located three miles north and 3½ miles west of Sprague, $6,483 bid, $6,200 estimate.

A 24-foot I-beam bridge, located 1½ miles north and quarter-mile east of Malcolm, $6,050 bid, $5,400 estimate.

Printing

In bidding on the printing of 72,000 Motor Vehicle Tax certificates for the county treasurer's office, the board awarded the contract to Jacob North and Co., Lincoln, at $1,433.85.

Other bidders were Nebraska Salesbook Co., $1,524.24; Moore Business Forms Co., $1,461.60; and Egry Register Co., Dayton, O., $1,420.56.

In accepting the second low bid, the board pointed out the Egry firm was an out-of-town firm and had no local representative.

For $13

"For the $13 difference between the bids," Chairman Russell Brehm recommended that the bid of the Lincoln firm be accepted.

In other action, the board laid over for one week and until the return of Commissioner Chauncey E. Barney, who is vacationing, a proposal for the re-construction of the Air Base road, between U.S-6 (West O) and the south entrance of the Lincoln Air Force Base.

Earlier, the board had approved designation of the two-mile stretch of road as part of the county's federal aid secondary system.

Weaver said the road on which the paving is buckling and disintegrating, would be given an asphalt surface at an estimated cost of $30,000 under the construction proposal. County's share would be $15,000.

The FAS designation for the road was made by the county after federal and state agencies claimed no responsibility for the maintenance of the road. The county had disclaimed any responsibility for the road since it was originally built by the state with federal funds during activation of the air base during World War II.

Chadwick To Be Counsel In Censure Case

WASHINGTON (AP)—A special Senate committee named to investigate censure charges against Sen. McCarthy (R-Wis) Tuesday appointed E. Wallace Chadwick, 67, a former congressman from Chester, Pa., as its counsel.

Chadwick

Sen. Watkins (R-Utah), the committee chairman, said Chadwick has assured the group in a telephone talk that "he hasn't any decided stand that would disqualify him" from serving as the neutral, able counsel the committee sought.

Watkins said Chadwick will arrive here Wednesday and start work immediately.

A reporter asked Watkins how the committee had chosen Chadwick.

Trial Lawyer

"We searched and searched, and we found him," the senator replied.

He said Chadwick is a trial lawyer, specializing in civil cases, and a former judge.

A Republican, Chadwick served in the House in 80th Congress representing the Delaware County, Pa., district, Watkins said. He described Chadwick as a man who would be remembered by many for a House speech on U.S. responsibilities to allies and the peoples who fought gallantly against oppression in World War II.

Guardsmen Are Back With Grim Reminders

NEBRASKA CITY (AP)—Nebraska City National Guardsmen brought a few things other than medals back from their two-week summer encampment at Camp Ripley, Minn.

About two dozen of the guardsmen picked up poison ivy infections during a two-day bivouac their first week in the field.

Two-Unit Fremont Armory Approved

Construction of a two-unit armory with added space for training of reserves has been approved by the Washington headquarters of the National Guard for Fremont, Maj. Gen. Guy N. Henninger, adjutant general of the Nebraska guard, said.

Gen. Henninger said the building would cost approximately $175,000 and that with the plans and specifications approved, the contract can be let in plenty of time to start construction before winter weather halts work.

The armory will provide facilities to train about 400 men. It is part of the building construction authorized by the state 1.1 mill levy for state institutions. State money will be matched with federal funds for the construction. Sites for the buildings are provided by the cities in which located.

ROOFING TROUBLE?
Call FRED EVERTS
New Roofs—Repairs
Free estimates
Days 2-1430 Nights 5-4741
BECKER ROOFING CO.
1009 No. 23rd St.

Rubber Asphalt Tried On Highway

The State Highway Department is experimenting on U.S. 77 south of Lincoln in the use of rubberized asphalt to extend the life of asphaltic concrete.

Heavy traffic tends to remove the aggregate from the seal coat, leaving mostly asphalt, which gives a slick driving surface.

In the experiment, rubber is sprayed on the asphalt coated aggregate and then mixed into the asphaltic concrete. It is hoped this will make the surface more resistant to weather damage, and render the pavement less likely to break up under traffic because of additional elasticity.

Nebraska has 1500 miles of concrete highway. Sixty per cent of this pavement is expected to wear out within the next ten years.

The experiment with rubberized asphalt is being conducted on a section where concrete was resurfaced with asphaltic concrete a few years ago.

Emerson Takes Western SCS Job

Arthur W. Emerson, former information director of the Lincoln Regional Office of the Soil Conservation Service, said Tuesday he has taken the post of head of the SCS information service for the West Coast states.

He was with the Lincoln office 15 years before it was abolished in the recent reorganization of the soil conservation service. He started with the service at Huron, S. D. in 1935 and was stationed at Rapid City for a time.

He will direct SCS information in California, Oregon, Washington, Idaho, Utah, Nevada and Arizona. He is living in Oakland, Calif.

ADVERTISEMENT

Work, Sleep, Play In Comfort

Without Nagging Backache

Nagging backache, loss of pep and energy, headaches and dizziness may be due to slowdown of kidney function. Doctors say good kidney function is very important to good health. When some everyday condition, such as stress and strain, causes this important function to slow down, many folks suffer nagging backache—feel miserable. Minor bladder irritations due to cold or wrong diet may cause getting up nights or frequent passages.

Don't neglect your kidneys if these conditions bother you. Try Doan's Pills—a mild diuretic. Used successfully by millions for over 50 years. It's amazing how many times Doan's give happy relief from these discomforts—help the 15 miles of kidney tubes and filters flush out waste. Get Doan's Pills today!

HAY FEVER?

Get instant relief!

Persistent suffering can be discouraged. Simply spread Mentholatum® inside each nostril and breathe deeply. The vapors quickly soothe and comfort irritated membranes. You'll feel relieved right away. Use Mentholatum regularly when the pollen count soars.

for every OCCASION
• BUSINESS • SIGHTSEEING
• MOVING • VACATIONS
• APARTMENT HUNTING
• SOCIAL AFFAIRS

It's the smart, easier way to get around . . . at your own convenience. And you can always be sure of a new, clean car . . . whenever you want it . . . for as long as you want it: an hour, day, week, month or longer. And it's economical, too.

All gasoline and oil are included . . . at no extra charge. Public Liability, Property Damage, Fire and Theft Insurance, and $100.00 deductible collision protection are included in the low rate—*at no extra cost.*

Call us any time . . . for a car private as your own.

HERTZ RENT-A-CAR

RATE EXAMPLE . . . The week-day daytime rate is $4.50 per day, plus 8c per mile including gasoline, oil and insurance. Thus the total cost for a 30 mile trip is only $6.90 REGARDLESS OF HOW MANY RIDE; Larger cars available at slightly higher rates. All rates lower by the week.

CALL US TO RESERVE A CAR—ANYWHERE
HERTZ *Rent-A-Car* STATIONS
1017 Q 2-1037

Quickest, Easiest ICE CREAM ...EVER!

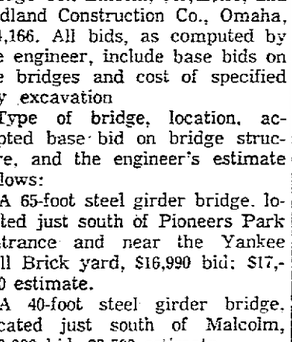

AND SO DELICIOUS MADE WITH
Royal INSTANT Pudding
* READY TO FREEZE IN 1 MINUTE!
* CUTS FREEZING TIME IN ½!
* COSTS ONLY PENNIES PER SERVING!

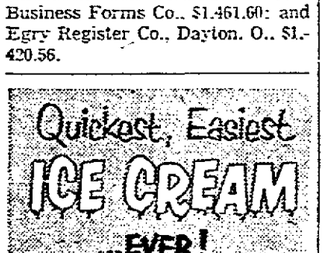

Help yourself-look fresh!

"Drink 3 glasses of Fairmont Milk every day!"

Mary Manning
FAIRMONT CONSUMER SERVICE

Fairmont Homogenized Vitamin D Milk helps give you a fresher complexion, aglow with the beauty of good health. Provides calcium, protein, and vitamins—helps maintain energy, strength, and vitality! Get the Fairmont Milk habit.

Send 10c for Weight Reduction Booklet

Write Mary Manning, Box 634, Omaha 1, Nebr., for sample menus. 10c covers postage and handling.

FAIRMONT HOMOGENIZED VITAMIN D MILK

REMEMBER! You never outgrow your need for milk.

ben Simon's tells you how to buy a season's wardrobe in one package!

college switcheroos

FLANNEL SUIT, plus contrasting slacks!

One Price to Pay . . . For a 3 Pc. Wardrobe that meets every need!

ALL 3-Pieces Only $60

It's not the number of suits you have that counts, it's how versatile they are . . . that's why we recommend the Switcheroo, for any man who has to keep up a good appearance on a modest budget . . . you can wear the matching pants and coat as a dress or business outfit; put the contrasting slacks with the coat for a sports outfit, or team the slacks with other sport coats . . . come in and see for yourself how three pieces make a complete wardrobe!

The JACKET, with contrasting SLACKS makes a smart SPORTS OUTFIT

Charcoal Grey SUIT with Silver Grey SLACKS
Charcoal Brown SUIT with Silver Tan SLACKS
Silver Grey SUIT with Charcoal Grey SLACKS
Oatmeal Tan SUIT with Rust SLACKS
Powder Blue SUIT with Navy SLACKS

Men's Clothing, Second Floor

Buy the Modern Way . . . Use the 12-Month Wardrobe Plan!

Ike Gets Bill Giving Private Enterprise Hand In A-Energy Development

WASHINGTON (AP)—A voice vote in the House Tuesday finally sent to President Eisenhower legislation he asked to give private enterprise a hand in development of atomic energy and to permit some exchange of atomic secrets with America's allies.

This first big overhaul of the 1946 atomic energy law had been quietly approved by the Senate Monday night 59-17 in sharp contrast with the long and fierce debate it underwent last month.

What the Senate and House have now passed is a second compromise, adjusting patent provisions which had been in dispute.

The new compromise provides that companies which enter the atomic field can obtain patents on atomic devices which they develop. However, for the first five years, these patents must be shared for a fee with qualified applicants. After that, regular, exclusive patent rights will be granted for the customary 17 years, renewable for the same period.

Compulsory Sharing

The House twice voted to authorize exclusive patents from the outset, without requiring patent-sharing. The Senate refused to accept a bill without compulsory sharing of patents, and originally insisted that this be for 10 years. Senators who spoke for compulsory patent-sharing said it was needed to prevent monopoly practices.

Rep. Cole (R-NY), chairman of the Senate-House Atomic Energy Committee and chief opponent of patent-sharing, said the House conferees receded from their position after getting assurances the whole patent question would be reviewd next January.

The revised measure also provides that cooperatives and publicly owned utilities must be given preference in the sale of government-produced atomic power and in applying for nuclear licenses. The Senate had opposed an original qualification that the power preference be given "insofar as practicable."

Full-Scale Plants

The final measure allows private industry to operate atomic facilities and handle fissionable material, under 40-year renewable licenses from the Atomic Energy Commission. The AEC is authorized to build full-scale research power plants and other government agencies can get commercial A-power, if Congress approves.

The President is authorized to give foreign nations details on the external characteristics of atomic weapons, to reveal information on civilian atomic power and to start negotiations for a global atomic pool to help underdeveloped nations, all subject to congressional approval.

Pension Banned

WASHINGTON (INS)—The Senate passed Tuesday night a House-approved bill prohibiting the payment of a government pension to Alger Hiss or other federal employees convicted of crimes.

The bill goes back to the House for action on a Senate amendment extending from three to five years the statute of limitations on certain crimes committed by government employees.

The bill would rule out annuities payable under the government retirement system to government personnel convicted of a wide list of offenses, including perjury and concealment of Communist activity.

'New Strength'

WASHINGTON (AP)—President Eisenhower Tuesday signed legislation which he said will help give "important new strength to our national efforts to conserve the vital water and soil resources of the United States."

The bill amends the water facilities act of 1937. The original version was limited to 17 states. The new broader law makes available to all loans for developing agricultural water improvements on farms and ranches.

In addition, the measure establishes a program of direct or insured loans for drainage facilities, reforestation, and other water and soil conservation measures.

Probe Approved

WASHINGTON (AP)—Senate passage Tuesday night sent to President Eisenhower a bill giving authority to the Justice Department and FBI to investigate any suspected wrongdoing in the Treasury Department.

Sen. Williams (R-Del), author of the bill, had described it as a key measure in his fight for a cleanup of corruption in government.

Compensation Boost

WASHINGTON (AP)—The Senate passed by voice vote Tuesday night an administration bill to extend the unemployment compensation system to nearly four million additional workers.

The legislation would extend jobless pay protection to nearly all federal civilian employees and also would bring into the program employees of firms which have four or more workers during at least 20 weeks of a year.

Funds Bill OK'd

WASHINGTON (INS)—The House approved legislation Tuesday authorizing extra appropriations of one billion, 700 million dollars for more than a score of government agencies.

The measure, which now goes to the Senate, includes appropriations for the current fiscal year. It is approximately 300 million dollars less than the administration requested.

Included in the measure are the following projects: Military construction, 817 million dollars earmarked as follows: Navy, 98 millions; Air Force, 630 millions; family housing construction, 75 millions; Army, no funds requested.

Air Force Luxury

OKLAHOMA CITY (AP)— Shirley M. Schnell, a WAF airman second class from Hopatcong, N. J., was Tinker Air Force Base's airman of the month. One of her prizes: breakfast in bed served by M. Sgt. Charles A. Harris, her first sergeant.

Chadwick To Be Counsel In Censure Case

WASHINGTON (AP)—A special Senate committee named to investigate censure charges against Sen. McCarthy (R-Wis) Tuesday appointed E. Wallace Chadwick, 67, a former congressman from Chester, Pa., as its counsel.

Chadwick

Sen. Watkins (R-Utah), the committee chairman, said Chadwick has assured the group in a telephone talk that "he hasn't any decided stand that would disqualify him" from serving as the neutral, able counsel the committee sought.

Watkins said Chadwick will arrive here Wednesday and start work immediately.

A reporter asked Watkins how the committee had chosen Chadwick.

Trial Lawyer

"We searched and searched, and we found him," the senator replied.

He said Chadwick is a trial lawyer, specializing in civil cases, and a former judge.

A Republican, Chadwick served in the House in 80th Congress representing the Delaware County, Pa., district, Watkins said. He described Chadwick as a man who would be remembered by many for a House speech on U.S. responsibilities to allies and the peoples who fought gallantly against oppression in World War II.

Guardsmen Are Back With Grim Reminders

NEBRASKA CITY (AP)—Nebraska City National Guardsmen brought a few things other than medals back from their two-week summer encampment at Camp Ripley, Minn.

About two dozen of the guardsmen picked up poison ivy infections during a two-day bivouac their first week in the field.

Two-Unit Fremont Armory Approved

Construction of a two-unit armory with added space for training of reserves has been approved by the Washington headquarters of the National Guard for Fremont, Maj. Gen. Guy N. Henninger, adjutant general of the Nebraska guard, said.

Gen. Henninger said the building would cost approximately $175,000 and that with the plans and specifications approved, the contract can be let in plenty of time to start construction before winter weather halts work.

The armory will provide facilities to train about 400 men. It is part of the building construction authorized by the state 1.1 mill levy for state institutions. State money will be matched with federal funds for the construction. Sites for the buildings are provided by the cities in which located.

ROOFING TROUBLE?
Call FRED EVERTS
New Roofs—Repairs
Free estimates
Days 2-1430 Nights 5-4741
BECKER ROOFING CO.
1009 No. 23rd St.

Rubber Asphalt Tried On Highway

The State Highway Department is experimenting on U.S. 77 south of Lincoln in the use of rubberized asphalt to extend the life of asphaltic concrete.

Heavy traffic tends to remove the aggregate from the seal coat, leaving mostly asphalt, which gives a slick driving surface.

In the experiment, rubber is sprayed on the asphalt coated aggregate and then mixed into the asphaltic concrete. It is hoped this will make the surface more resistant to weather damage, and render the pavement less likely to break up under traffic because of additional elasticity.

Nebraska has 1500 miles of concrete highway. Sixty per cent of this pavement is expected to wear out within the next ten years.

The experiment with rubberized asphalt is being conducted on a section where concrete was resurfaced with asphaltic concrete a few years ago.

Emerson Takes Western SCS Job

Arthur W. Emerson, former information director of the Lincoln Regional Office of the Soil Conservation Service, said Tuesday he has taken the post of head of the SCS information service for the West Coast states.

He was with the Lincoln office 15 years before it was abolished in the recent reorganization of the soil conservation service. He started with the service at Huron, S. D. in 1935 and was stationed at Rapid City for a time.

He will direct SCS information in California, Oregon, Washington, Idaho, Utah, Nevada and Arizona. He is living in Oakland, Calif.

ADVERTISEMENT
Work, Sleep, Play In Comfort
Without Nagging Backache
Nagging backache, loss of pep and energy, headaches and dizziness may be due to slow-down of kidney function. Doctors say good kidney function is very important to good health. When some everyday condition, such as stress and strain, causes this important function to slow down, many folks suffer nagging backache—feel miserable. Minor bladder irritations due to cold or wrong diet may cause getting up nights or frequent passages.
Don't neglect your kidneys if these conditions bother you. Try Doan's Pills—a mild diuretic. Used successfully by millions for over 50 years. It's amazing how many times Doan's give happy relief from these discomforts—help the 15 miles of kidney tubes and filters flush out waste. Get Doan's Pills today!

HAY FEVER?
Get instant relief!
Persistent suffering can be discouraged. Simply spread Mentholatum® inside each nostril and breathe deeply. The vapors quickly soothe and comfort irritated membranes. You'll feel relieved right away. Use Mentholatum regularly when the pollen count soars.

4-Bridge County Work Goes To Lincoln Firm

By VIRGIL FALLOON
Star Staff Writer

The Lancaster County Board has awarded a $40,075.25 contract for the construction of four bridges to the Midwest Lumber, Bridge and Supply Co., of Lincoln.

The award, upon the recommendation of County Engineer Louis Weaver, was made after the apparent low bidder, Korshoj Construction Co., of Blair, was disqualified.

Korshoj bid $39,169.74, but restricted its bid to a completion date 60 days after delivery of needed structural steel ,estimated to be Dec. 1.

$50 Penalty

Weaver pointed out bid specifications called for a Nov. 15 completion date and a $50 a day penalty thereafter.

Maybe the other bidders have better suppliers, he commented, or else the $50 a day penalty was computed in their bids.

Weaver said the early completion date was necessary to complete grading of road and bridge approaches for winter travel.

Other bidders were Capital Bridge Co., Lincoln, $40,425.50, and Midland Construction Co., Omaha, $44,166. All bids, as computed by the engineer, include base bids on the bridges and cost of specified dry excavation

Type of bridge, location, accepted base bid on bridge structure, and the engineer's estimate follows:

A 65-foot steel girder bridge, located just south of Pioneers Park entrance and near the Yankee Hill Brick yard, $16,990 bid; $17,500 estimate.

A 40-foot steel girder bridge, located just south of Malcolm, $10,092 bid, $9,500 estimate.

A 30-foot I-beam bridge, located three miles north and 3½ miles west of Sprague, $6,488 bid, $6,200 estimate.

A 24-foot I-beam bridge, located 1½ miles north and quarter-mile east of Malcolm, $6,050 bid, $5,400 estimate.

Printing

In bidding on the printing of 72,000 Motor Vehicle Tax certificates for the county treasurer's office, the board awarded the contract to Jacob North and Co., Lincoln, at $1,433.85.

Other bidders were Nebraska Salesbook Co., $1,524.24; Moore Business Forms Co., $1,461.60; and Egry Register Co., Dayton, O., $1,420.56.

In accepting the second low bid, the board pointed out the Egry firm was an out-of-town firm and had no local representative.

For $13

"For the $13 difference between the bids," Chairman Russell Brehm recommended that the bid of the Lincoln firm be accepted.

In other action, the board laid over for one week and until the return of Commissioner Chauncey E. Barney, who is vacationing, a proposal for the re-construction of the Air Base road, between U.S-6 (West O) and the south entrance of the Lincoln Air Force Base.

Earlier, the board had approved designation of the two-mile stretch of road as part of the county's federal aid secondary system.

Weaver said the road on which the paving is buckling and disintegrating, would be given an asphalt surface at an estimated cost of $30,000 under the construction proposal. County's share would be $15,000.

The FAS designation for the road was made by the county after federal and state agencies claimed no responsibility for the maintenance of the road. The county had disclaimed any responsibility for the road since it was originally built by the state with federal funds during activation of the air base during World War II.

for every OCCASION
• BUSINESS • SIGHTSEEING
• MOVING • VACATIONS
• APARTMENT HUNTING
• SOCIAL AFFAIRS
It's the smart, easier way to get around . . . at your own convenience. And you can always be sure of a new, clean car . . . whenever you want it . . . for as long as you want it: an hour, day, week, month or longer. And it's economical, too.
All gasoline and oil are included . . . at no extra charge. Public Liability, Property Damage, Fire and Theft Insurance, and $100.00 deductible collision protection are included in the low rate—*at no extra cost*.
Call us any time . . . for a car private as your own.
CALL US TO RESERVE A CAR—ANYWHERE
HERTZ Rent-A-Car STATIONS
1017 Q 2-1037
HERTZ RENT-A-CAR

RATE EXAMPLE . . . The week-day daytime rate is $4.50 per day, plus 8c per mile including gasoline, oil and insurance. Thus the total cost for a 30 mile trip is only $6.90 REGARDLESS OF HOW MANY RIDE. Larger cars available at slightly higher rates. All rates lower by the week.

Quickest, Easiest ICE CREAM ...EVER!
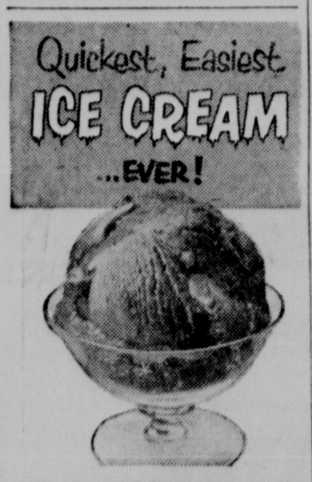
AND SO DELICIOUS MADE WITH
Royal INSTANT Pudding
* READY TO FREEZE IN 1 MINUTE!
* CUTS FREEZING TIME IN ½!
* COSTS ONLY PENNIES PER SERVING!
RECIPE ON PACKAGE

Help yourself-look fresh!

"Drink 3 glasses of Fairmont Milk every day!"

Mary Manning
FAIRMONT CONSUMER SERVICE
Fairmont Homogenized Vitamin D Milk helps give you a fresher complexion, aglow with the beauty of good health. Provides calcium, protein, and vitamins—helps maintain energy, strength, and vitality! Get the Fairmont Milk habit.
Send 10c for Weight Reduction Booklet
Write Mary Manning, Box 634, Omaha 1, Nebr., for sample menus. 10c covers postage and handling.

FAIRMONT HOMOGENIZED VITAMIN D MILK
REMEMBER! You never outgrow your need for milk.

ben Simon's tells you how to buy a season's wardrobe in one package!
college switcheroos
FLANNEL SUIT, plus contrasting slacks!
One Price to Pay . . . For a 3 Pc. Wardrobe that meets every need!
ALL 3-Pieces Only $60

It's not the number of suits you have that counts, it's how versatile they are . . . that's why we recommend the Switcheroo, for any man who has to keep up a good appearance on a modest budget . . . you can wear the matching pants and coat as a dress or business outfit; put the contrasting slacks with the coat for a sports outfit, or team the slacks with other sport coats . . . come in and see for yourself how three pieces make a complete wardrobe!

The JACKET, with contrasting SLACKS makes a smart SPORTS OUTFIT
Charcoal Grey SUIT with Silver Grey SLACKS
Charcoal Brown SUIT with Silver Tan SLACKS
Silver Grey SUIT with Charcoal Grey SLACKS
Oatmeal Tan SUIT with Rust SLACKS
Powder Blue SUIT with Navy SLACKS
Men's Clothing, Second Floor
Buy the Modern Way . . . Use the 12-Month Wardrobe Plan!

Vacation For Benson

The news columns relate that President Eisenhower has admonished Secretary of Agriculture Ezra Taft Benson to knock off work and to take a three-week vacation once the controversial farm bill is disposed of by Congress.

The President may not know it but in some areas of rural America there are many who would not object to Mr. Eisenhower's giving his secretary of agriculture a permanent vacation. Among those, it appears, is Texas State Agricultural Commissioner John C. White who, a little hot under the collar because of the lag in the federal drought relief program, publicly charged that it is being ruined by "Republican political ambitions."

White's blast put squarely on the spot Gov. Allan Shivers, now battling for his political life in a run-off election against an opponent Shivers defeated easily two years ago by more than a quarter million votes only in seeking renomination to nose out by a few thousand votes in the recent Texas primary. All that Shivers could say by way of answer was that he would leave it up to Mr. White.

It is not the first time that the federal drought relief program has come in for criticism. There were rumblings in Missouri in midsummer, rumblings based upon the slowness of action. But no one, drought-bitten farmer or town dweller, will begrudge Mr. Benson his vacation. So far as the Midwest states are concerned, Mr. Benson could use a little rest—the longer, the better.

Eyes Upon Lincoln

It is a healthy, wholesome development when the people of a community take time to give some thought to what is happening on the local level.

A reader called Monday to voice the criticism that Lincoln's parks (in this instance, the reference was to Pioneers) are not sprayed regularly to combat insects and flies.

The question was referred to Park Superintendent Jim Ager, who reported that the parks are sprayed quite regularly but during the past week because of wet grounds, spraying had to be eliminated as a result of the inability to get into sections of the parks with heavy spraying equipment. Mr. Ager reported that Pioneers and other parks ordinarily are sprayed once a week. Weather permitting, Pioneers will be sprayed before the week end, Mr. Ager said. Most effective time for spray treatment is early in the year. After the first sprayings, flies and other insects build up a resistance to the spray which makes it less and less effective.

Still another reader called to direct attention to Mayor Clark Jeary's appeal for a clean-up of Lincoln residential sections in advance of the state fair crowds. July's heat was a rough one on the lawns and gardens of this community. But the grass particularly as a result of the abundant rains of early August is staging an excellent comeback.

This caller said that the island parking on the central parking on South 15th (maintained by the city itself) should be put into shape, cleared of weeds, mowed. The mayor's appeal is commendable. The city itself can aid by setting an example on South 15th.

Spend It Ourselves

Sterling McCaw of the Norfolk News notes that a recent survey of the nation's school facilities made by the U.S. Office of Education, aided by state educational departments, has reached the conclusion that Nebraska needs to spend $137 million to bring its school plant up to requirements. Our resources, McCaw notes, while admittedly among the highest in the country are only 79.45 per cent adequate.

That would suggest Nebraska needs $28 million in federal aid. The hooker in all of this, Mr. McCaw insists, is that in accepting federal aid for education, Nebraska will have to pay into the fund more than we get back because our resources are above those of the average state.

So far, so good.

"Why not raise the money ourselves, and spend it as we see fit?" McCaw asks in closing.

No reason, at all, except for the fact that we never will raise that amount of money by affirmative action here in Nebraska.

Of Men And Things

By J. E. LAWRENCE

August dog days! . . . Time was in Nebraska when freckled, barefoot boys, bamboo poles resting on their shoulders and a can of worms by their side, could be seen marching toward their favorite fishing holes. . . . Each step along the highway raised a cloud of dust as bare toes drew strength from thirsty Mother Earth. . . . Maybe that still is a part of the order of things.

★

It was a good world that another generation knew, and still is, for all we know. . . . On a hot August afternoon these deep pools of the otherwise winding, shallow streams invited contemplation. . . . Invariably their surfaces were hidden under a thick blanket of green. . . . The small boy was always certain that in the depths underneath lurked the fish he sought. More frequently with darkness closing in, he trudged homeward empty-handed. . . If he had a good string of fish to show for his efforts, then he was the hero of the neighborhood and the target for endless questions on where he got his string. . . . That was the recreational outlet in the early years of this century for thousands of sturdy young Nebraskans who were not hard to please when it came to improvising the joys of outdoor life.

One Unchanging World

★

It is a better world today. . . . Scores and scores of Nebraska communities have reached into their pockets to provide youngsters with swimming pools. . . . They are a far cry from the malaria-laden waters of the streams where other Nebraskans, clad only in their birthday suits, sought relief from the heat. . . . Not only pools but playground equipment and in many instances supervised play. . . . It may rob the youngsters of some of the ingenuity called for in developing their own recreation, but nevertheless this trend so common in all sections of the country is good.

★

August dog days! . . . Back in Washington in the steaming heat of the national capital, Congress was bending every energy to wind up its business so its members could return home or leave on vacation jaunts. . . . A rather messy session, by and large, to be extolled to the skies for its accomplishments or bitterly denounced for its failures. . . . We find it difficult to agree with Brother Drew Pearson that Congress should vote itself a handsome salary increase. . . . Pearson feels better salaries could attract better men. . . . That is the way it is supposed to work out, but would it? . . . We have the notion that the mediocres still would be running for office . . . drab . . . unimaginative . . . in our opinion, party hacks . . . Many of these congressmen have not been treated too badly by their constituencies . . . For example if our information is correct, Nebraska's First District congressman could retire and qualify for a congressional pension in excess of $4,000 a year. . . . Life has not been too rough with Mr. Curtis, it would seem. . . . One thing is certain. . . If salaries continue to rise and rise, we can be sure that budget-balancing will be impossible unless spending is curtailed in other channels.

Cross-Section Of America

★

Size of the paycheck is not the dominant note when it comes to the spirit of dedicated public service. . . . Funny thing is that men recognized for the services they perform seem to have less to say about the unsatisfactory compensation which members of Congress receive than some of those less vigilant in safeguarding the interests of the American people . . . After all, Mr. Pearson seems to overlook that generally it has been the case of the man seeking the job, not the job seeking the man.

No End To It

Then there was the fellow down in Georgia whose domicile was in danger of being overrun by rats. In order to get rid of the rats, he got two cats. Now he has no rats, but he has cats, he might get a dog to worry the cats into disappearance, but then that would lead to the need for a cow with a crumpled horn to toss the dog that worried the cats that killed the rats—no his name isn't Jack. It's Bill.

Burgers A La Buffalo

Holdrege came up with something new and different in a food-fest for its community funfest, even explained how to go about concocting what Holdregers have christened "buffalo-burgers."

If you have a handy little outdoor grill in your backyard, was the advice—forget it. For an undertaking of this magnitude, there is need for a trench 90 feet long, four feet wide and four feet deep. The fuel needs consist of a bed of coals one and a half feet deep in the trench. Next, call the meatman. Or on second thought, better contact the caretaker of a wildlife preserve. Anyway, get 3,000 pounds of buffalo meat, which on the hoof adds up to three medium-sized bison. If you really are one for meeting challenges head-on, get the live animals and butcher and dress them yourself, or if you want to do it the easy way, bone and chunk the dressed meat into 20 or 30-pound chunks. Over the hot coals is sprinkled a layer of fine sand about three-fourths of an inch deep and the meat, wrapped first in muslin and then burlap, is dropped into the trench atop the sand and covered with corrugated steel.

The next two steps are a cinch. First you go to a movie, a ball game, a dance or on a fishing trip, and come back in about 16 hours.

The next step, and the last one, is even easier. You just eat and eat—and eat.

The Bounce

The men of Russia are in danger of losing their trousers because of a current shortage of suspenders, to say nothing of already having lost their shirts. And the Russian women complain that they can't keep their hose up because garters are not for sale.

In fact, reported Soviet Trade, official publication of the Ministry of Internal Trade which controls all stores and shops, elastic products of all kinds are "in especially short supply."

Everything, that is, but the promises. They are still plentiful and they still bounce.

Planning Made Easy

Solution of community problems is easy if you live in the right places. For instance, Houma, La., with a long-time service contract running out, faced a hike from 16 to 25 cents per thousand cubic feet of gas. It called in a drilling outfit and offered drilling rights in return for 12 cent gas if any were hit. The driller quickly did so and now the well is flowing five million cubic feet daily.

THE LINCOLN STAR

Entered at the Postoffice in Lincoln, Nebraska, as second-class mail for transmission through the mails. Published each morning except Monday by the Journal-Star Printing Co. of Lincoln, Nebraska.

WALTER W. WHITE, PUBLISHER

JAMES L. LAWRENCE, EDITOR

FRANK B. THROOP, PUBLISHER, 1930-1942

MEMBER OF THE ASSOCIATED PRESS

The Associated Press is exclusively entitled to the use for republication of all local news in this newspaper and to all news dispatches not otherwise credited in the A.B.C. audit of circulation of which this publication is a member. All rights of republication of special dispatches are also reserved.

MAIL SUBSCRIPTION RATES

In Nebraska (except Lancaster Co.) and Northern Kansas

	Daily	Daily & Sunday
1 Year	$ 6.00	$ 8.00
6 Months	3.25	4.25
3 Months	1.75	2.25
1 Month	.65	.85
1 Week	.15	.20
5 Days a Week	1.00	1.25
5 Days & Sunday a Week		1.50

In Lincoln and Lancaster Co. and Other Nebraska Addresses

	Daily	Daily & Sunday
1 Year	$ 7.80	$ 10.40
6 Months	4.00	5.35
3 Months	2.05	2.75
1 Month	.75	1.00
1 Week	.15	.20
5 Days a Week	1.00	1.25
5 Days & Sunday a Week		1.50

In Other States

	Daily	Daily & Sunday
1 Year	$ 9.00	$ 12.00
6 Months	4.65	6.25
3 Months	2.40	3.20
1 Month	.85	1.15
1 Week	.15	.20
5 Days a Week	1.00	1.25
5 Days & Sunday a Week		1.50

BY CARRIER IN LINCOLN

(Address) ... 15c a week (6 Sundays 75c)

PHONE—ALL DEPARTMENTS—2-1234

DREW PEARSON

Congress And Judges Deserve Salary Raise

It may sound strange coming from one who has done his share of criticizing Congress, but in my opinion it would be a tragedy if Congress did not come back this fall to vote a pay raise both for judges and congressmen themselves.

President Eisenhower urged such a pay boost last year. A commission was appointed, a recommendation made, but now all has been forgotten.

Congressmen and federal judges are still struggling along on salaries that few similarly qualified professional men would work for, though some are getting tired and resigning.

In the old days, the Senate was a rich man's corporation, where a member could afford to work for nothing. And the resultant legislation, as could be expected, benefited the rich. The House of Representatives has featured those who got kickbacks from their staff, private expense accounts a la Nixon, or skimped their families.

Few men in any job these days have to maintain two houses, unless they are corporation executives and get paid for it. But a congressman must keep a home in his district and a home in Washington, especially if he has children. The expense is terrific.

On top of this, few people are called upon to work longer hours than a United States senator. While the rest of the U.S. was pleasantly week-ending, the Senate adjourned at 8:07 p.m. last Saturday night. Long hours have been the rule rather than the exception. Seldom has the Senate adjourned this summer before 8 p.m., and this does not include filibusters when debate continued all night.

The ordinary citizen working such hours would have gone on strike long ago, whether union or non-union.

Yet most members of Congress are conscientious, honest men. This writer happens to have exposed irregularities, helped send four congressmen to jail in recent years. However, I am certain these do not represent the congressional average.

What's bound to happen is that if congressional salaries are not increased, the caliber of our legislators will go down and down.

Since congressmen hesitate to vote themselves an increase before elections I suggest that the House return after November when the Senate will have to return to vote on McCarthy anyway, and then both take up the long overdue question of congressional and judicial salaries.

(Copyright 1954 by Bell Syndicate, Inc.)

DORIS FLEESON

Farm Issue Emerges As Campaign Fodder

WASHINGTON—The new Eisenhower farm program will not have to wait long for its campaign baptism.

"Farmers Get the Business" will be the headline on the upcoming issue of the Democratic Digest. The face on the cover will be that of Secretary of Agriculture Ezra Taft Benson, and inside he and the program he took to Congress for the administration will get the full treatment.

August 28 next, Democrats of ten states, including the farm belt, will meet in Sioux Falls, S. D, and make the welkin ring on the same issue. Adlai Stevenson and farm leaders will be present to help the farmers decide what they think about the new program.

☆ ☆ ☆

Missing, incidentally, will be one former Democratic agriculture secretary, Sen. Clinton Anderson of New Mexico. Sen. Anderson not only supported the Eisenhower policy; he had the same idea when secretary.

But Sen. Anderson is an exception to the party line, which is as the Digest headline indicates—that the farmer is getting it in the neck under the Eisenhower administration and that the new program won't staunch the flow of his lifeblood.

Some Democrats firmly believe this. They think that the individual farm family is going down the drain with all marginal farmers, and that Mr. Benson doesn't care and President Eisenhower doesn't understand. Others perhaps only remember 1948, when dissatisfied farmers contributed heavily to Harry Truman's upset victory.

When Democrats say the farmers are unhappy again, they point to Texas, where loyalist Democrat Ralph Yarborough slaughtered pro-Ike Gov. Allan Shivers in the farm areas in the recent primary, forcing a run-off; to Alabama and Tennessee, where liberal Senators John Sparkman and Estes Kefauver won big in their primaries and overwhelmingly carried rural communities. Democrats have received from Iowa a state-wide poll which shows Democrat Guy Gillette a big favorite for re-election to the Senate in that normally Republican state.

☆ ☆

The outs are also convinced that the President and Secretary Benson made a mistake in taking a high moral tone on the farm price support issue. They argue that the farmers are irked by being classified as Americans who have been getting too much at the expense of the taxpayer.

What the administration is doing for other segments of the economy, such as tax reductions to business, etc., will be stressed in the campaign.

The Republican view that they will profit in the cities from the altered farm principle, especially in those 50-odd swing districts in the House where congressmen win by about a 5 per cent majority, is disputed.

Democrats reply that: the unions have done a fine educational job in convincing their members that the city cannot be prosperous without the farmer, that low prices for the farmer mean loss of factory jobs. The unions have certainly worked at this, though the reciprocal understanding by the farmers has been more than a trifle nebulous.

(Copyright, 1954, by U.F., Syndicate, Inc.)

MARQUIS CHILDS

Promises Fulfilled Will Hold Tunisian Violence

TUNIS—In some respects the problem that French Premier Mendes-France confronts in Tunisia resembles the dilemma that he faced in Indo-China. The urgency is nothing like as great, since it is not a question for the time being at least of direct Communist aggression.

Yet, as in Indo-China, the responsibility he must accept here represents a long accumulation of error, of delay and uncertainty. Even among French businessmen fearful that they will lose investments carefully built up here over the years, there is recognition that in the final showdown the new premier had no choice but to offer the Tunisians an independent government with control over internal affairs.

The promise of freedom has several times been advanced and each time it has come to nothing.

☆ ☆ ☆

There are overtones here of the kind of change taking place almost everywhere in the world. The French planter sounds like the southerner in the United States. He likes the Arabs and he understands them. They work on his plantation and he and his wife are kind to them, giving them medicine and food beyond the wages they receive. If only the politicians in Tunis and in Paris would stop their trouble-making, everything would be all right.

The pattern is familiar from India, Burma and Indonesia. The French colonel says that he knows from his own experience that the natives are not ready for self-government. Give them time, a probationary period of 10 or 15 years, and then it may work.

All this may be literally true and yet, as such a tough-minded realist as Mendes-France clearly understands, it is also late for the gradual solution. The time for such a solution was 25 years ago.

In the last wave of oppression two years ago, hundreds of independence leaders were put in prison camps, held under house arrest or exiled to remote French islands. One of Mendes-France's first moves before his dramatic flight to Tunis was to bring Habib Bourguiba, exiled Neo-Destourian leader, back to France for consultations.

The most extreme member of the new government is one of the three ministers of state, Mongi Slim, who will negotiate the basic agreement with France. Slim spent 5½ years in the worst jail in France, in Marseilles.

☆ ☆ ☆

Yet as he talks in the big high-ceilinged reception room of his house, he expresses confidence in Mendes-France and in the peaceful development of an autonomous government. This will be true so long as the French premier lives up to his promise. If he goes back on that promise, under pressure from the powerful interests opposing his program, the violence in Tunisia will know no limits.

Slim talks frankly of the part played even by the Fellagha in using violence as a deliberate instrument to bring the French to awareness that change had to come. At the same time he insists that Communism has had nothing to do with the independence movement.

If an agreement can be reached in Paris, the chances are good for peaceful development of a semi-independent Tunisia within the French Union. But Slim and the other Neo-Destourian leaders leave no doubt that they consider this merely one stage on the way to full independence.

Even in this first stage, the pressure will be strong for the next step and the right to carry on foreign relations and assume the burden of defense.

(Dist. By U.F. Syndicate, Inc.)

AS OTHERS SEE IT

Europe's Image Of America

Editor's Note: Europe has formed a picture of the United States from its impressions gained from tourists, our movies and the utterances of our politicians, according to Joseph M. Duffy Jr., Fulbright scholar, writing in The Commonweal. The picture is not reassuring, for Europeans fear the United States is no longer pursuing its ideals of freedom. Duffy writes as follows:

★

Unless we are willing to believe—as some Americans apparently are—that all the world is either nearsighted of perverse in its judgment of the United States, we might consider that there may be a basis in fact for some of the prevailing conceptions and misconceptions of America and Americans among our European cousins.

In view of the McCarthy hearings the charges and counter-charges among persons in and out of high places, the ugly spasms of terror over possible subversion of our government, our industries, our schools and churches, the sententious proclamations of foreign policy and the hasty second thoughts on policy, the timidity of the Executive with regard to the whims of Congress and the timidity of Congress with regard to the whims of the electorate, we have lost less, perhaps, of our dignity in the world than we deserve.

If it leads to ameliorative self-examination, official concern over world opinion is a good sign. More salutary still would be the wholesale transportation of responsible Americans, including Congressmen, to distant lands where they might view at close range the impressions held about the United States.

☆ ☆ ☆

American tourists, together with the military, provide Europeans with their impressions. At once innocent and shrewd, amiable and truculent, generous and petty, cowed and overbearing, they have come over here to be envied, admired, despised, and swindled and to contribute, for better or worse, to the paradoxical image of America.

On a different and larger scale the movies have been responsible for the usual fantasy of the United States. Aspects of the Hollywood-created myth evidently have official sanction because the United States Information Service recently showed itself willing to become a partner in the enchantment.

There were no crowds around the panels illustrating union organization in the United States and few, if any, visitors leafed through the copy of The Kenyon Critics in the sample library, but the lure of Indian films was overwhelming.

☆ ☆ ☆

A time will soon come, perhaps, when an article of this kind can be written and no mention need be made of Senator McCarthy. The time is certainly not now. Even the staid Sunday Times broke out in a startling headline to record the bizarre Army-McCarthy controversy: "McCarthy Is Like a Gored Bull at Bay; White House Acting as Picadors." Despite Senator McCarthy's prodigious personal achievement in subverting the prestige of the United States abroad, he is also merely a symptom of prevailing domestic tendencies that confuse Europeans. At best they provoke dismay and skepticism about our conduct of internal affairs; at worst they excite derisive abuse.

These tendencies appear to have created an atmosphere which the Manchester Guardian describes as one of "intolerance, unfairness, and intellectual cowardice."

An Italian deputy who also expressed doubts that American financial aid had been judiciously distributed in Italy, pointed out that a disparity seems to exist between America's public espousal of freedom and its practical application of that ideal. He was referring to the difficulties encountered by his countrymen in obtaining visas to the United States.

☆ ☆ ☆

Rejection because of past or present political associations bewildered them, he said, because party attachments were not considered of critical importance in Italy. Why then, they wondered, should it be so difficult for them to enter the traditional land of freedom?

The restrictions, the rules, the excessive selectivity of our policy strain friendships everywhere and invite invidious comparisons with the situation in totalitarian countries.

As more items fit the pattern, large assumptions become easier to make. At the end of a discussion of recent events in the United States, an English university professor maintained that our country is now distinguished for many qualities—for its power, its wealth, its comfortable way of life—but not any longer for its freedom.

☆ ☆ ☆

We have created a dangerous impression of uncertainty and improvisation. Domestic irresponsibility, it should be emphasized, also influences European interpretation of our foreign policy. The Manchester Guardian recently summed up informed opinion in this regard: "But a country so torn by fear and suspicion cannot formulate its policies with care and coolness. Its government must always be looking over its shoulder to the political strains at home."

Although Europe may have lost some of its confidence and respect for this country, it still depends upon the perilous and admirable creative energy of the United States. The real danger for Europe is that America might retire altogether from Europe's affairs and let that continent and the rest of the world "go hang."

The People Speak

Editor's Note: Be brief. Limit letters to 200 words or less. Letters signed by a pen name or initials must be accompanied by writer's name and address. Letters represent only contributor's view.

The Women

Lincoln, Neb.

To the editor of The Lincoln Star: Mr. Oliver Goldsmith wrote his opinion on women, and he is so right:

There is not a blessing nor a woe,
There is not a whisper, yes or no,
There is not a life nor death nor birth
That has a feather's weight of worth
Without a woman in it.

MRS. L. L. ECKLE

☆ ☆ ☆

Our Highway System

Bayard, Neb.

To the editor of The Lincoln Star: Our state highway engineer has been making a lot of fuss lately about needing more money for his roads. We have nearly one and a half miles of road in this state to every square mile of land, yet the highway engineer thinks we should have more. Some $42 million of the taxpayers' money was spent in 1952 by the highway department people, but they don't think that's enough. I read that the highway department was spending $22 million in 1946. It isn't difficult to figure out that what we are spending is more than twice as much money as six short years earlier. Is there no limit to the demands?

As far as I can tell, we have a fine road system in Nebraska. Most of us can use a car to get where we want to go easily and comfortably and get back just as satisfactorily. So why all the excitement to grab more chunks of the taxpayers' money?

Perhaps it's about time the highway people use a little more common sense and save some of our tax cents.

LORENA E. LEWELLEN

☆ ☆ ☆

Time Will Tell

Lincoln, Neb.

To the editor of The Lincoln Star: I wonder when the American people will get fed up with this administration's screaming about Communism and taxes. The two words are certainly important, but it does great harm and means less than nothing when President Eisenhower, U.S. Attorney General Herbert Brownell, Sen. William Jenner, chairman of securities, and GOP leader William Knowland of California are against outlawing the Communist in our country.

They say it would be unconstitutional but they didn't worry about our constitutional rights when they gave away our Tidelands oil, atomic power plant and secrets, and may vote to return millions of dollars worth of German property paid for with the lives of American boys.

My only child is standing watch in Alaska, serving his seventh year of service. If Communism is lawful, why is he there? Americans will never let this go on. Time will prove this.

AN AMERICAN MOTHER

☆ ☆ ☆

McCarthy Record

Ainsworth, Neb.

To the editor of The Lincoln Star: Letters like that of Melvyn R Eickleberry (Lincoln Star, Aug. 18) would not be possible if all would read the documented report of Joseph McCarthy's career. See the 45th anniversary edition of "Progressive Magazine"—see "McCarthy, the Man, the Senator, the Ism," by Anderson and May—see Elmer Davis's "But We Were Born Free," etc.

Two groups support McCarthy: (1) the gullible; (2) the political reactionaries who would establish the conditions of which Communists accuse us.

What has McCarthy, the "brave American," done?

Communists discovered — none. Loose claims of numbers investigated and exonerated before McCarthy appeared.

Hurled false charges, "bravely," always under senatorial immunity, at his betters, true anti-Communists.

Aroused suspicion, fear, division, and reluctance on the part of decent and competent people to work for the government at the mercy of a politician interested only in himself.

In all ways served as the useful tool of the Communists he professes to attack, whose votes were all that gained him his seat in the Senate against a true and fearless anti-Communist, LaFollette.

Alarmed West Germans, French and Scandinavians by his striking resemblance to Hitler and our tolerance of his "Big Lie" tactics.

So lowered our national standing in the eyes of our allies, as reported by many reliable witnesses, that they doubt our fitness to lead them.

By his disgusting effrontery seriously delayed important government business and interfered with genuine efforts to defeat Communism.

Cheaply called any critic "Communist," made many threats but hasn't dared to meet the charges of his political skulduggery.

Small wonder that all the great church and educational leaders, who are naturally anti-Communist, and official church assemblies have denounced McCarthy and warned against McCarthyism.

Read the facts of his life and only one verdict is possible: The man's influence is a menace to a free world.

CARL G. BADER

OFF THE RECORD — Ed Reed

"You know that nickel you gave me to put in the parking meter—?"

WHENEVER OUR SERVICES ARE NEEDED

DAY OR NIGHT

WE STAND READY TO SERVE

Roper & Sons, Inc.

MORTUARIES

1319 N St. 6637 Havelock Ave.

Vacation For Benson

The news columns relate that President Eisenhower has admonished Secretary of Agriculture Ezra Taft Benson to knock off work and to take a three-week vacation once the controversial farm bill is disposed of by Congress.

The President may not know it but in some areas of rural America there are many who would not object to Mr. Eisenhower's giving his secretary of agriculture a permanent vacation. Among those, it appears, is Texas State Agricultural Commissioner John C. White who, a little hot under the collar because of the lag in the federal drought relief program, publicly charged that it is being ruined by "Republican political ambitions."

White's blast put squarely on the spot Gov. Allan Shivers, now battling for his political life in a run-off election against an opponent Shivers defeated easily two years ago by more than a quarter million votes only in seeking renomination to nose out by a few thousand votes in the recent Texas primary. All that Shivers could say by way of answer was that he would leave it up to Mr. White.

It is not the first time that the federal drought relief program has come in for criticism. There were rumblings in Missouri in midsummer, rumblings based upon the slowness of action. But no one, drought-bitten farmer or town dweller, will begrudge Mr. Benson his vacation. So far as the Midwest states are concerned, Mr. Benson could use a little rest—the longer, the better.

Eyes Upon Lincoln

It is a healthy, wholesome development when the people of a community take time to give some thought to what is happening on the local level.

A reader called Monday to voice the criticism that Lincoln's parks (in this instance, the reference was to Pioneers) are not sprayed regularly to combat insects and flies.

The question was referred to Park Superintendent Jim Ager, who reported that the parks are sprayed quite regularly but during the past week because of wet grounds, spraying had to be eliminated as a result of the inability to get into sections of the parks with heavy spraying equipment. Mr. Ager reported that Pioneers and other parks ordinarily are sprayed once a week. Weather permitting, Pioneers will be sprayed before the week end, Mr. Ager said. Most effective time for spray treatment is early in the year. After the first sprayings, flies and other insects build up a resistance to the spray which makes it less and less effective.

Still another reader called to direct attention to Mayor Clark Jeary's appeal for a clean-up of Lincoln residential sections in advance of the state fair crowds. July's heat was a rough one on the lawns and gardens of this community. But the grass particularly as a result of the abundant rains of early August is staging an excellent comeback.

This caller said that the island parking or the central parking on South 15th (maintained by the city itself) should be put into shape, cleared of weeds, mowed. The mayor's appeal is commendable. The city itself can aid by setting an example on South 15th.

Spend It Ourselves

Sterling McCaw of the Norfolk News notes that a recent survey of the nation's school facilities made by the U.S. Office of Education, aided by state educational departments, has reached the conclusion that Nebraska needs to spend $137 million to bring its school plant up to requirements. Our resources, McCaw notes, while admittedly among the highest in the country are only 79.45 per cent adequate.

That would suggest Nebraska needs $28 million in federal aid. The hooker in all of this, Mr. McCaw insists, is that in accepting federal aid for education, Nebraska will have to pay into the fund more than we get back because our resources are above those of the average state.

So far, so good.

"Why not raise the money ourselves, and spend it as we see fit?" McCaw asks in closing.

No reason, at all, except for the fact that we never will raise that amount of money by affirmative action here in Nebraska.

Of Men And Things

By J. E. LAWRENCE

August dog days! . . . Time was in Nebraska when freckled, barefoot boys, bamboo poles resting on their shoulders and a can of worms by their side, could be seen marching toward their favorite fishing holes. . . . Each step along the highway raised a cloud of dust as bare toes drew strength from thirsty Mother Earth. . . . Maybe that still is a part of the order of things.

★

It was a good world that another generation knew, and still is, for all we know. . . . On a hot August afternoon these deep pools of the otherwise winding, shallow streams invited contemplation. . . . Invariably their surfaces were hidden under a thick blanket of green. . . . The small boy was always certain that in the depths underneath lurked the fish he sought. More frequently with darkness closing in, he trudged homeward empty-handed. . . If he had a good string of fish to show for his efforts, then he was the hero of the neighborhood and the target for endless questions on where he got his string. . . . That was the recreational outlet in the early years of this century for thousands of sturdy young Nebraskans who were not hard to please when it came to improvising the joys of outdoor life.

One Unchanging World

★

It is a better world today. . . . Scores and scores of Nebraska communities have reached into their pockets to provide youngsters with swimming pools. . . . They are a far cry from the malaria-laden waters of the streams where other Nebraskans, clad only in their birthday suits, sought relief from the heat. . . . Not only pools but playground equipment and in many instances supervised play. . . . It may rob the youngsters of some of the ingenuity called for in developing their own recreation, but nevertheless this trend so common in all sections of the country is good.

★

August dog days! . . . Back in Washington in the steaming heat of the national capital, Congress was bending every energy to wind up its business so its members could return home or leave on vacation jaunts. . . . A rather messy session, by and large, to be extolled to the skies for its accomplishments or bitterly denounced for its failures. . . .. We find it difficult to agree with Brother Drew Pearson that Congress should vote itself a handsome salary increase. . . . Pearson feels better salaries could attract better men. . . . That is the way it is supposed to work out, but would it? . . . We have the notion that the mediocres still would be running for office . . . drab . . . unimaginative . . . in our opinion, party hacks . . . Many of these congressmen have not been treated too badly by their constituencies . . . For example if our information is correct, Nebraska's First District congressman could retire and qualify for a congressional pension in excess of $4,000 a year. . . . Life has not been too rough with Mr. Curtis, it would seem. . . . One thing is certain. . . . If salaries continue to rise and rise, we can be sure that budget-balancing will be impossible unless spending is curtailed in other channels.

Cross-Section Of America

★

Size of the paycheck is not the dominant note when it comes to the spirit of dedicated public service. . . . Funny thing is that men recognized for the services they perform seem to have less to say about the unsatisfactory compensation which members of Congress receive than some of those less vigilant in safeguarding the interests of the American people . . . After all, Mr. Pearson seems to overlook that generally it has been the case of the man seeking the job, not the job seeking the man.

No End To It

Then there was the fellow down in Georgia whose domicile was in danger of being overrun by rats. In order to get rid of the rats, he got two cats. Now he has no rats, but he has 14 cats. He might get a dog to worry the cats into disappearance, but then that would lead to the need for a cow with a crumpled horn to toss the dog that worried the cats that killed the rats—no his name isn't Jack. It's Bill.

Burgers A La Buffalo

Holdrege came up with something new and different in a food-fest for its community funfest, even explained how to go about concocting what Holdregers have christened "buffalo-burgers."

If you have a handy little outdoor grill in your backyard, was the advice—forget it. For an undertaking of this magnitude, there is need for a trench 90 feet long, four feet wide and four feet deep. The fuel needs consist of a bed of coals one and a half feet deep in the trench. Next, call the meatman. Or on second thought, better contact the caretaker of a wildlife preserve. Anyway, get 3,000 pounds of buffalo meat, which on the hoof adds up to three medium-sized bison. If you really are one for meeting challenges head-on, get the live animals and butcher and dress them yourself, or if you want to do it the easy way, bone and chunk the dressed meat into 20 or 30-pound chunks. Over the hot coals is sprinkled a layer of fine sand about three-fourths of an inch deep and the meat, wrapped first in muslin and then burlap, is dropped into the trench atop the sand and covered with corrugated steel.

The next two steps are a cinch. First you go to a movie, a ball game, a dance or on a fishing trip, and come back in about 16 hours.

The next step, and the last one, is even easier. You just eat and eat—and eat.

The Bounce

The men of Russia are in danger of losing their trousers because of a current shortage of suspenders, to say nothing of already having lost their shirts. And the Russian women complain that they can't keep their hose up because garters are not for sale.

In fact, reported Soviet Trade, official publication of the Ministry of Internal Trade which controls all stores and shops, elastic products of all kinds are "in especially short supply."

Everything, that is, but the promises. They are still plentiful and they still bounce.

Planning Made Easy

Solution of community problems is easy if you live in the right places. For instance, Houma, La., with a long-time service contract running out, faced a hike from 16 to 25 cents per thousand cubic feet of gas. It called in a drilling outfit and offered drilling rights in return for 12 cent gas if any were hit. The driller quickly did so and now the well is flowing five million cubic feet daily.

THE LINCOLN STAR

Entered at the Postoffice in Lincoln, Nebraska, as second-class mail, for transmission through the mails. Published each weekday morning by the Journal-Star Printing Co., of Lincoln, Nebraska.

WALTER W. WHITE, PUBLISHER

JAMES E. LAWRENCE, EDITOR

FRANK D. THROOP, PUBLISHER, 1930-1943

MEMBER OF THE ASSOCIATED PRESS

The Associated Press is exclusively entitled to use for republication of all local news in this newspaper and to all news dispatches not otherwise credited to it. All rights of republication of special dispatches are also reserved.

MAIL SUBSCRIPTION RATES

In Nebraska (except Lancaster Co.) and Northern Kansas

	Sunday	Daily	Both
Per Year	$5.00	$6.00	$10.00
Six Months	2.75	3.25	5.25
	9 wk. 1.00	7½ wk. 1.00	9½ wk. 2.00

In Lancaster County other than to Lincoln address.

	Sunday	Daily	Both
Per Year	$5.00	$7.00	$11.00
Six Months	2.75	3.75	5.75
	9 wk. 1.00	6½ wk. 1.00	8½ wk. 2.00

By Mail on Lincoln RFD outside City Carrier boy delivery area.

	Sunday	Daily	Both
Per Year	$5.00	$8.00	$12.00
Six Months	2.75	4.25	6.25
	9 wk. 1.00	5½ wk. 1.00	8 wk. 2.00

To other states and Canada, Sunday 15c a week; daily, 30c a week; daily with Sunday, 45c week.

BY CARRIER IN LINCOLN

(or to Vacation Address)

Daily 30c week, Sunday 13¾c week (4 Sundays 55c)

PHONE—ALL DEPARTMENTS—2-1234

DREW PEARSON

Congress And Judges Deserve Salary Raise

It may sound strange coming from one who has done his share of criticizing Congress, but in my opinion it would be a tragedy if Congress did not come back this fall to vote a pay raise both for judges and congressmen themselves.

President Eisenhower urged such a pay boost last year. A commission was appointed, a recommendation made, but now all has been forgotten.

Congressmen and federal judges are still struggling along on salaries that few similarly qualified professional men would work for, though some are getting tired and resigning.

In the old days, the Senate was a rich man's corporation, where a member could afford to work for nothing. And the resultant legislation, as could be expected, benefited the rich. The House of Representatives has featured those who got kickbacks from their staff, private expense accounts a la Nixon, or skimped their families.

Few men in any job these days have to maintain two houses, unless they are corporation executives and get paid for it. But a congressman must keep a home in his district and a home in Washington, especially if he has children. The expense is teriffic.

On top of this, few people are called upon to work longer hours than a United States senator. While the rest of the U.S. was pleasantly week-ending, the Senate adjourned at 8:07 p.m. last Saturday night. Long hours have been the rule rather than the exception. Seldom has the Senate adjourned this summer before 8 p.m., and this does not include filibusters when debate continued all night.

The ordinary citizen working such hours would have gone on strike long ago, whether union or non-union.

Yet most members of Congress are conscientious, honest men. This writer happens to have exposed irregularities, helped send four congressmen to jail in recent years. However, I am certain these do not represent the congressional average.

What's bound to happen is that if congressional salaries are not increased, the caliber of our legislators will go down and down.

Since congressmen hesitate to vote themselves an increase before elections I suggest that the House return after November when the Senate will have to return to vote on McCarthy anyway, and then both take up the long overdue question of congressional and judicial salaries.

(Copyright 1954 by Bell Syndicate, Inc.)

DORIS FLEESON

Farm Issue Emerges As Campaign Fodder

WASHINGTON—The new Eisenhower farm program will not have to wait long for its campaign baptism.

"Farmers Get the Business" will be the headline on the upcoming issue of the Democratic Digest. The face on the cover will be that of Secretary of Agriculture Ezra Taft Benson, and inside he and the program he took to Congress for the administration will get the full treatment.

August 28 next, Democrats of ten states, including the farm belt, will meet in Sioux Falls, S. D., and make the welkin ring on the same issue. Adlai Stevenson and farm leaders will be present to help the farmers decide what they think about the new program.

☆ ☆ ☆

Missing, incidentally, will be one former Democratic agriculture secretary, Sen. Clinton Anderson of New Mexico. Sen. Anderson not only supported the Eisenhower policy; he had the same idea when secretary.

But Sen. Anderson is an exception to the party line, which is as the Digest headline indicates—that the farmer is getting it in the neck under the Eisenhower administration and that the new program won't stanch the flow of his lifeblood.

Some Democrats firmly believe this. They think that the individual farm family is going down the drain with all marginal farmers, and that Mr. Benson doesn't care and President Eisenhower doesn't understand. Others perhaps only remember 1948, when dissatisfied farmers contributed heavily to Harry Truman's upset victory.

When Democrats say the farmers are unhappy again, they point to Texas, where loyalist Democrat Ralph Yarborough slaughtered pro-Ike Gov. Allan Shivers in the farm areas in the recent primary, forcing a run-off; to Alabama and Tennessee, where liberal Senators John Sparkman and Estes Kefauver won big in their primaries and overwhelmingly carried rural communities. Democrats have received from Iowa a state-wide poll which shows Democrat Guy Gillette a big favorite for re-election to the Senate in that normally Republican state.

☆ ☆ ☆

The outs are also convinced that the President and Secretary Benson made a mistake in taking a high moral tone on the farm price support issue. They argue that the farmers are irked by being classified as Americans who have been getting too much at the expense of the taxpayer.

What the administration is doing for other segments of the economy, such as tax reductions to business, etc., will be stressed in the campaign.

The Republican view that they will profit in the cities from the altered farm principle, especially in those 50-odd swing districts in the House where congressmen win by about a 5 per cent majority, is disputed.

Democrats reply that: the unions have done a fine educational job in convincing their members that the city cannot be prosperous without the farmer, that low prices for the farmer mean loss of factory jobs. The unions have certainly worked at this, though the reciprocal understanding by the farmers has been more than a trifle nebulous.

(Copyright, 1954, by U.F., Syndicate, Inc.)

MARQUIS CHILDS

Promises Fulfilled Will Hold Tunisian Violence

TUNIS—In some respects the problem that French Premier Mendes-France confronts in Tunisia resembles the dilemma that he faced in Indo-China. The urgency is nothing like as great, since it is not a question for the time being at least of direct Communist aggression.

Yet, as in Indo-China, the responsibility he must accept here represents a long accumulation of error, of delay and uncertainty. Even among French businessmen fearful that they will lose investments carefully built up here over the years, there is recognition that in the final showdown the new premier had no choice but to offer the Tunisians an independent government with control over internal affairs.

The promise of freedom has several times been advanced and each time it has come to nothing.

☆ ☆ ☆

There are overtones here of the kind of change taking place almost everywhere in the world. The French planter sounds like the southerner in the United States. He likes the Arabs and he understands them. They work on his plantation and he and his wife are kind to them, giving them medicine and food beyond the wages they receive. If only the politicians in Tunis and in Paris would stop their trouble-making, everything would be all right.

The pattern is familiar from India, Burma and Indonesia. The French colonel says that he knows from his own experience that the natives are not ready for self-government. Give them time, a probationary period of 10 or 15 years, and then it may work.

All this may be literally true and yet, as such a tough-minded realist as Mendes-France clearly understands, it is too late for the gradual solution. The time for such a solution was 25 years ago.

In the last wave of oppression two years ago, hundreds of independence leaders were put in prison camps, held under house arrest or exiled to remote French islands. One of Mendes-France's first moves before his dramatic flight to Tunis was to bring Habib Bourguiba, exiled Neo-Destourian leader, back to France for consultations.

The most extreme member of the new government is one of the three ministers of state, Mongi Slim, who will negotiate the basic agreement with France. Slim spent 5½ years in the worst jail in France, in Marseilles.

☆ ☆ ☆

Yet as he talks in the big high-ceilinged reception room of his house, he expresses confidence in Mendes-France and in the peaceful development of an autonomous government. This will be true so long as the French premier lives up to his promise. If he goes back on that promise, under pressure from the powerful interests opposing his program, the violence in Tunisia will know no limits.

Slim talks frankly of the part played even by the Fellagha in using violence as a deliberate instrument to bring the French to awareness that change had to come. At the same time he insists that Communism has had nothing to do with the independence movement.

If an agreement can be reached in Paris, the chances are good for peaceful development of a semi-independent Tunisia within the French Union. But Slim and the other Neo-Destourian leaders leave no doubt that they consider this merely one stage on the way to full independence.

Even in this first stage, the pressure will be strong for the next step and the right to carry on foreign relations and assume the burden of defense.

(Dist. By U.F. Syndicate, Inc.)

AS OTHERS SEE IT

Europe's Image Of America

Editor's Note: Europe has formed a picture of the United States from its impressions gained from tourists, our movies and the utterances of our politicians, according to Joseph M. Duffy Jr., Fulbright scholar, writing in The Commonweal. The picture is not reassuring, for Europeans fear the United States is no longer pursuing its ideals of freedom. Duffy writes as follows:

★

Unless we are willing to believe—as some Americans apparently are—that all the world is either nearsighted of perverse in its judgment of the United States, we might consider that there may be a basis in fact for some of the prevailing conceptions and misconceptions of America and Americans among our European cousins.

In view of the McCarthy hearings the charges and counter-charges among persons in and out of high places, the ugly spasms of terror over possible subversion of our government, our industries, our schools and churches, the sententious proclamations of foreign policy and the hasty second thoughts on policy, the timidity of the Executive with regard to the whims of Congress and the timidity of Congress with regard to the whims of the electorate, we have lost less, perhaps, of our dignity in the world than we deserve.

If it leads to ameliorative self-examination, official concern over world opinion is a good sign. More salutary still would be the wholesale transportation of responsible Americans, including Congressmen, to distant lands where they might view at close range the impressions held about the United States.

☆ ☆ ☆

American tourists, together with the military, provide Europeans with their impressions. At once innocent and shrewd, amiable and truculent, generous and petty, cowed and overbearing, they have come over here to be envied, admired, despised, and swindled and to contribute, for better or worse, to the paradoxical image of America.

On a different and larger scale the movies have been responsible for the usual fantasy of the United States. Aspects of the Hollywood-created myth evidently have official sanction because the United States Information Service recently showed itself willing to become a partner in the enchantment.

There were no crowds around the panels illustrating union organization in the United States and few, if any, visitors leafed through the copy of The Kenyon Critics in the sample library, but the lure of Indian films was overwhelming.

☆ ☆ ☆

A time will soon come, perhaps, when an article of this kind can be written and no mention need be made of Senator McCarthy. The time is certainly not now. Even the staid Sunday Times broke out in a startling headline to record the bizarre Army-McCarthy controversy: "McCarthy Is Like a Gored Bull at Bay; White House Acting as Picadors." Despite Senator McCarthy's prodigious personal achievement in subverting the prestige of the United States abroad, he is also merely a symptom of prevailing domestic tendencies that confuse Europeans. At best they provoke dismay and skepticism about our conduct of internal affairs; at worst they excite derisive abuse.

These tendencies appear to have created an atmosphere which the Manchester Guardian describes as one of "intolerance, unfairness, and intellectual cowardice."

An Italian deputy who also expressed doubts that American financial aid had been judiciously distributed in Italy, pointed out that a disparity seems to exist between America's public espousal of freedom and its practical application of that ideal. He was referring to the difficulties encountered by his countrymen in obtaining visas to the United States.

☆ ☆ ☆

Rejection because of past or present political associations bewildered them, he said, because party attachments were not considered of critical importance in Italy. Why then, they wondered, should it be so difficult for them to enter the traditional land of freedom?

The restrictions, the rules, the excessive selectivity of our policy strain friendships everywhere and invite invidious comparisons with the situation in totalitarian countries.

As more items fit the pattern, large assumptions become easier to make. At the end of a discussion of recent events in the United States, an English university professor maintained that our country is now distinguished for many qualities—for its power, its wealth, its comfortable way of life—but not any longer for its freedom.

☆ ☆ ☆

We have created a dangerous impression of uncertainty and improvisation. Domestic irresponsibility, it should be emphasized, also influences European interpretation of our foreign policy. The Manchester Guardian recently summed up informed opinion in this regard: "But a country so torn by fear and suspicion cannot formulate its policies with care and coolness. Its government must always be looking over its shoulder to the political strains at home."

Although Europe may have lost some of its confidence and respect for this country, it still depends upon the perilous and admirable creative energy of the United States. The real danger for Europe is that America might retire altogether from Europe's affairs and let that continent and the rest of the world "go hang."

The People Speak

Editor's Note: Be brief. Limit letters to 200 words or less. Letters signed by a pen name or initials must be accompanied by writer's name and address. Letters represent only contributor's view.

The Women

Lincoln, Neb.

To the editor of The Lincoln Star: Mr. Oliver Goldsmith wrote his opinion on women, and he is so right:

There is not a blessing nor a woe,
There is not a whisper, yes or no,
There is not a life nor death nor birth
That has a feather's weight of worth
Without a woman in it.

MRS. L. L. ECKLE

☆ ☆ ☆

Our Highway System

Bayard, Neb.

To the editor of The Lincoln Star: Our state highway engineer has been making a lot of fuss lately about needing more money for his roads. We have nearly one and a half miles of road in this state to every square mile of land, yet the highway engineer thinks we should have more. Some $42 million of the taxpayers' money was spent in 1952 by the highway department people, but they don't think that's enough. I read that the highway department was spending $22 million in 1946. It isn't difficult to figure out that what we are spending is more than twice as much money as six short years earlier. Is there no limit to the demands?

As far as I can tell, we have a fine road system in Nebraska. Most of us can use a car to get where we want to go easily and comfortably and get back just as satisfactorily. So why all the excitement to grab more chunks of the taxpayers' money?

Perhaps it's about time the highway people use a little more common sense and save some of our tax cents.

LORENA E. LEWELLEN

☆ ☆ ☆

Time Will Tell

Lincoln, Neb.

To the editor of The Lincoln Star: I wonder when the American people will get fed up with this administration's screaming about Communism and taxes. The two words are certainly important, but it does great harm and means less than nothing when President Eisenhower, U.S. Attorney General Herbert Brownell, Sen. William Jenner, chairman of securities, and GOP leader William Knowland of California are against outlawing the Communist in our country.

They say it would be unconstitutional but they didn't worry about our constitutional rights when they gave away our Tidelands oil, atomic power plant and secrets, and may vote to return millions of dollars worth of German property paid for with the 'ves of American boys.

My only child is standing watch in Alaska, serving his seventh year of service. If Communism is lawful, why is he there? Americans will never let this go on. Time will prove this.

AN AMERICAN MOTHER

☆ ☆ ☆

McCarthy Record

Ainsworth, Neb.

To the editor of The Lincoln Star: Letters like that of Melvyn R. Eickleberry (Lincoln Star, Aug. 16) would not be possible if all would read the documented report of Joseph McCarthy's career. See the 45th anniversary edition of "Progressive Magazine"—see "McCarthy, the Man, the Senator, the Ism," by Anderson and May—see Elmer Davis's "But We Were Born Free," etc.

Two groups support McCarthy: (1) the gullible; (2) the political reactionaries who would establish the conditions of which Communists accuse us.

What has McCarthy, the "brave American," done?

Communists discovered — none. Loose claims of numbers investigated and exonerated before McCarthy appeared.

Hurled false charges, "bravely," always under senatorial immunity, at his betters, true anti-Communists.

Aroused suspicion, fear, division, and reluctance on the part of decent and competent people to work for the government at the mercy of a politician interested only in himself.

In all ways served as the useful tool of the Communists he professes to attack, whose votes were all that gained him his seat in the Senate against a true and fearless anti-Communist, LaFollette.

Alarmed West Germans, French and Scandinavians by his striking resemblance to Hitler and our tolerance of his "Big Lie" tactics.

So lowered our national standing in the eyes of our allies, as reported by many reliable witnesses, that they doubt our fitness to lead them.

By his disgusting effrontery seriously delayed important government business and interfered with genuine efforts to defeat Communism.

Cheaply called any critic "Communist," made many threats but hasn't dared to meet the charges of his political skulduggery.

Small wonder that all the great church and educational leaders, who are naturally anti-Communist, and official church assemblies have denounced McCarthy and warned against McCarthyism.

Read the facts of his life and only one verdict is possible: The man's influence is a menace to a free world.

CARL G. BADER

OFF THE RECORD — Ed Reed

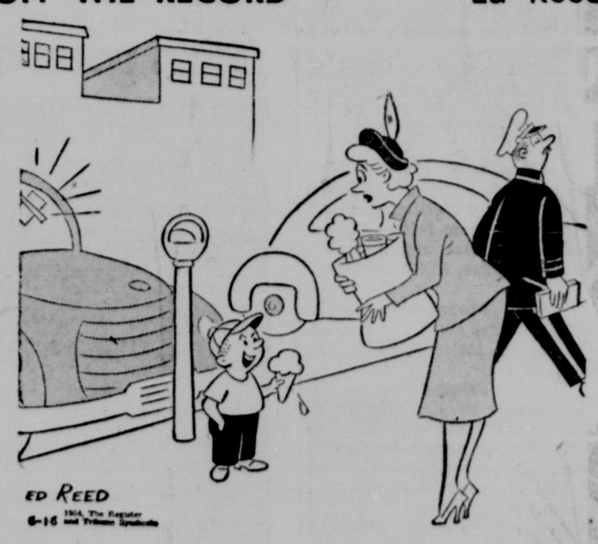

"You know that nickel you gave me to put in the parking meter—?"

WHENEVER OUR SERVICES ARE NEEDED

DAY or NIGHT

WE STAND READY TO SERVE

Roper & Sons, Inc.

MORTUARIES

1319 N St. 6037 Havelock Ave.

Lincoln Dollar Days
WEDNESDAY & THURSDAY

SPECIAL CLEAN-UP
Women's & Children's
SPRING & SUMMER
SHOES
$1.00 Pair

THIS GROUP INCLUDES DRESS SHOES & CASUALS IN BROKEN SIZES

CLEARANCE!
MEN'S DRESS & SPORT SHOES
$2.00 Mostly Small Sizes PAIR

Women's Summer Hand Bags
$1.00 & tax

Big SHOE STORE
1038 O ST.

Nebraskan Wins Crochet Contest At 92

NORMAN, Neb. — The winner of the 1954 nationwide crochet contest division at the Kearney County Fair was a 92-year-old Norman woman.

But if you didn't know Mrs. Fred Bergsten's age when you met her, you'd guess that she is far younger than her 92 years.

Mrs. Bergsten, who lives alone here, spends a lot of time at needlecraft and gardening, besides doing her own housework.

An intricately designed 54-inch tablecloth crocheted with No. 30 thread was her championship exhibit at the county fair.

She also got a blue ribbon in the crochet contest on an expertly-fashioned doily.

Mrs. Bergsten, who moved to Kearney County from Iowa in 1892 hadn't planned to enter the tablecloth at the fair but decided to after several people had urged her to.

She said she didn't know exactly how much time it took to make the tablecloth because she "just worked on it a little bit at a time."

Winning the prize at the county fair means Mr. Bergsten's tablecloth will be entered in national competition.

The national winner will receive a $500 prize and an expense-paid trip to New York City.

Mrs. Bergsten was enthusiastic about winning the county fair prize and said she plans to have some entries ready again next year.

Cattle Barn Is Added To Knox Fairgrounds

NIOBRARA, Neb.—A 22x140 foot cattle barn, valued at $2,000, has been added to facilities at the Knox County Fairgrounds. The addition will accommodate 60 head of calves.

Following this fall's fair, it is planned that repairs will be made on other buildings including the octagan building used for the sale of calves by 4-H Club members.

Stromsburg Clinic Almost Finished

STROMSBURG, Neb. — Work is expected to be finished within the next 90 days on the new doctor's clinic building here.

The office, to include a reception room, X-ray room, consultation room, laboratory and drug room, will be occupied by Dr. Dean F. Hammond of Chetek, Wis.

Conscience Bothers

BURTON - ON - TRENT, England (INS) — A middle-aged man walked into a candy stor in Burton-on-Trent, placed the equivalent of seven cents on the counter and explained it was "conscience money" for a chocolate bar he stole 42 years ago.

Minor Mishap Drives Florida Man To Suicide

HYPOLUXO, Fla. (INS) — A Hypoluxo man committed suicide on his 54th birthday minutes after being involved in an auto accident that did less than $150 damage.

The victim was Chester Newell Morrell.

Officers arrived on the scene after Morrell's car cut across the highway to make a left turn and was struck by another vehicle. No one was injured.

"I'll have to charge you with reckless driving," said Partolman Stanley Schwartz.

"Okay," responded Morrell.

As the officer returned to his car, Morrell put a gun barrel into his mouth and pulled the trigger, killing himself.

Williams Accepts Cozad Church Call

HASTINGS, Neb.—The Rev Carl Williams, who has been pastor of the Church of God here for the past six years, has accepted a call to the First Church of God in Cozad.

The change is effective the first Sunday in September.

The Rev. Mr. Williams will preach his final sermon here on Sunday, Aug. 29.

Active in the Hastings Council of Churches, the Rev. Mr. Williams has served on the executive committee. He is a past president and vice president of the Hastings Ministerial Association and is a member of the Lions Club.

Mrs. Williams and their two sons, Paul and Robert, will accompany the Rev. Mr. Williams to Cozad late in August.

Lincoln Dollar Days
WEDNESDAY & THURSDAY

VALUES TO 79c YARD!

Exciting assortment of first quality

LUXURY COTTONS

4 YDS $1

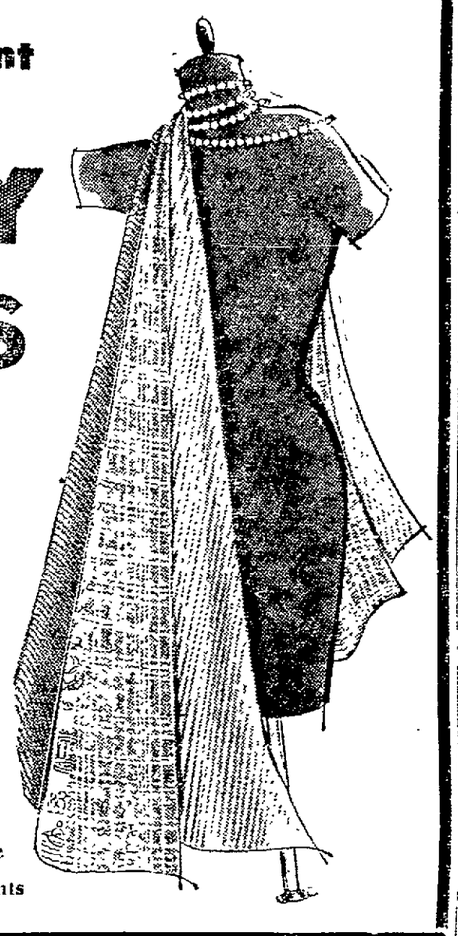

A real scoop of new fabrics for smart fashions. In the group you will find 3 to 15 yard lengths. Don't miss this once-in-a-lifetime buy!

Sculptured Cottons—Permanent Wave Embossed Cottons and Tweeds and Prints

W. T. GRANT CO. 1005 "O" Street

Use it, abuse it—this watch can take it!

17 JEWEL Ruff & Tuff WATCH FREE!

IDEAL FOR SERVICEMEN, STUDENTS, SPORTSMEN, WORKING MEN

Here's the watch you've always wanted. Smartly masculine...sensibly practical. An accurate timepiece that you can always depend upon. Get yours now and save!

2 in 1 Combination
New . . . different . . . and so practical. This is the easy way to carry identification.. FREE with every watch.
RUFF & TUFF Identification Band Engraving of your choice
$8.95 VALUE

WHAT A VALUE!!
REGULAR $39.50 WATCH
$8.95 PERSONALIZED BAND
INCLUDED
for Only
$24.95 Plus Federal Excise Tax
50c DOWN A WEEK

Limit One to a Customer

- Has Incy Bloc
- Radium night dial
- Shatter-proof crystal
- Anti-Magnetic
- Sweep second hand
- Fully guaranteed

A real "He Man" watch with 17-jewel movement. So smart . . . for dress up wear. So sturdy . . . for on-the-job wear. It has everything you want in a watch . . . plus outstanding value. The combination "Personalized" expansion band is included if you order now. Hurry in for yours, while our limited quantity lasts!

AT STEVENS ONLY

Built for abuse and factory sealed for security. Finest 17-jewel movement sealed in. Sealed so tightly only a wrench can open it. Guaranteed water-resistant if sealed by factory or expert watchmaker.

Perfect for Vacationists, Golfers, Workers, Sportswear, Military, Dress Wear

ONLY 50c DOWN
TAKE WATCH WITH YOU
—Pay While Wearing—
THIS OFFER GOOD DOLLAR DAYS ONLY!
Military Personnel; Your Credit is Good

Your Best Buys are Always at Stevens
STEVEN CREDIT JEWELERS
1340 "O" STREET
Open Thursday Evening Until 9 P.M.

LAWLOR'S ANNUAL AUGUST....

RUMMAGE

AT LAST . . . . . You've waited and here it is! . . . Lawlor's famous Rummage! No use trying —You just can't resist these stupendous bargains! Every item MUST be sold! We're tired of looking at them . . . so don't miss it—the Big Rummage at 1118 O!

SPORTS EQUIPMENT

You call it Sports Equipment!
We call them real genuine losers!
But who cares at prices like these?

3 Pr.—Reg. 11.95 Golf Shoes.....Now 4.99
3.50 Value—Folding Wood Stadium Seats.....Now 99c
4.95 & 7.95 Baseball Shoes.....Only a few at 2.99
1 Lot—Voit Utility, Volley, Basketballs.....½ Price
Reg. 49c Tennis Balls.....To Close 19c
Reg. 1.80 Swim Goggles.....Now 49c
Sport Caps—Odds and Ends—Values to 1.75..Now 29c
Reg. 3.95 Swim Trunks—Briefs and Boxers....½ Price
Reg. 95c Soft Ball Caps.....Now 19c
Odds and Ends of Parmore Golf—A few Woods and Irons left.....to Close 4.39 Wood—2.99 Iron
Reg. 7.95 Rubber-covered Volley Ball.....To Close 2.99
Reg. 2.75 Athletic Undershirts—long sleeves.....49c
A Few Catchers Mask and Chest Protectors.....Now 50-75% Off
Reg. 2.95 Top Grade Spalding and Reach Baseball.....Now 1.69
85c Baseball Bats.....To Close at 39c Each
Reg. 1.50 60% Wool—40% Orlon Sport Sox.....Now 39c
1 Lot Gym Trunks & T-Shirts Slightly Soiled.....69c
Reg. 18.95 Ladies' Shoe Roller Skates—Sizes 5 & 6 only.....2.99
Reg. 14.95 Reversible Sport Jackets—Size 36 and 50...2.99
Odds and Ends of Golf Clubs—some left handers—Values to 12.95....To Close at 4.39 Wood—2.99 Iron

HARDWARE HEADQUARTERS

We Dare you to find any Hardware in the whole Bunch! But you'll have to admit . . . we're trying!!

Reg. 3.95 Ortho Sprayer and Fertilizer.....2.66
Reg. 1.35 Krilium Soil Conditioner—lb. size.....49c
Reg. 4.75 Fluffium Soil Conditioner—½ Gal.....1.98
Reg. 2.75 Fluffium Soil Conditioner—1 Qt.....99c
Reg. 14.95 Wall Type Hose Reels.....½ Price
1 Lot—Tool Boxes (damaged).....½ Price
Reg. 1.48 Twin Scrub Buckets.....59c
Hand Tools—odds and ends.....⅓ Off
Reg. 2.69 Power Extension Cord—50 ft.....1.99
Reg. 4.29 Power Extension Cord—100 ft.....3.79
Reg. 3.23 Large Picnic Cooler.....1.69
Reg. 2.93 Small Picnic Cooler.....79c
Reg. 2.95 Clothesline Reel.....79c
1 Lot Cast Alumnium Mail Boxes.....½ Price

RUMMAGE TABLE—These items must go! . . . Odds and Ends of everything including small appliances and electric door chimes!

Simmons Cutlery—Values to 2.25.....19c & 39c
Reg. 1.99—5-qt. Dutch Ovens (without lids).....49c
Reg. 1.19 Wax Paper Holders.....29c
Reg. 1.95 Shaker Sets.....39c
Reg. 2.35 8-Cup Enamel Percolator.....59c
Reg. 3.00 5-qt. Enamel Tea Kettle.....79c
Reg. 4.50 5-qt. Aluminum Tea Kettle.....1.49
1 Lot Stainless Steel Kitchen Tools—Values to 1.00....10c
Reg. 3.99 Thermos Jug.....1.99
Reg. 5.95 Lawn Cart.....3.79
Reg. 3.95 Shoe Trees.....99c
Reg. 3.98 Weed Pullers....1.99
Reg. 5.35 Air Dryer.....3.99
Rtg. 4.95 Thermo Bag.....1.79
Reg. 3.95 Hand Egg Beater..2.19
Reg. 4.95 Bar-B-Que Grill..2.99
Reg. 69c Steel Skillets....19c
1 Lot Scissors—6, 7, 8" Sizes.....1.98

FISHING TACKLE

Even a dumb fish wouldn't bite at this stuff! But it did look good when we bought it!

Reg. 13.95 Karma Spinning Reel.....1.99
1 Lot Landing Nets.....To Close at ½ Off
1 Lot Casting Baits—Valuts to 1.50.....35 cea. or 3/1.00
1 Lot Reg. 12.00 Long Tom Tubular Glass Casting Rods—10 ft.....4.99
1 Lot Plastic Garments ½ Price
1 Lot Fish Hooks—100 Per Box. Values to 1.25...19c per box
1 Lot Casting, Spinning, Fly Rods to Close at.....½ Off
1 Lot Braided Nylon Casting Line All Tests—50 yds. Values to 2.50.....49c
1 Lot Canvas Fishing Creels.....½ Price
1 Lot Dare-Devil Type Spoons. Reg. 65c . 3 for 25c

RUMMAGE TABLE—Odds and Ends of Fishing Tackle—Rods and Reels, etc.—1 if a kind item—Display samples, etc.!....PRICED TO CLEAR!

Reg. 3.00 Med. Size Tackle Box—single tray.....1.99
Reg. 1.00 Carrylite Minnow Buckets.....49c
Reg. 5.00 Kapok Life Cushions.....2.99
Reg. 7.00 Plastic Leg Waders.....½ Price
Reg. 5.45 Plastic Wader Tops.....½ Price

A Few Used Outboard Motors....Priced to Clear during our Rummage Even!!

HURRY!
SOME FINE VALUES
USED MERCHANDISE
- BICYCLES
- LAWN MOWERS
- APPLIANCES
- GUNS

CAMERAS AND SUPPLIES
ALL MAKES - ALL SIZES - ALL PRICES

Please Take 'em away! We're tired of Looking at them!

Reg. 13.95 Suede Leather Gadget Bags...To Clear 6.89
Reg. 15.95 Suede Leather Gadget Bags...To Clear 7.89
Reg. 4.95 Plastic Gadget Bags.....2.99
Reg. 9.95 3-D Cameras and Viewer.....Only 99c
Reg. 7.95 8mm—16mm Splicer.....2.99
Reg. 17.50 Sixon Exposure Meter.....9.75
10 Only—Reg. 11.95 1½" 8mm Telephoto Lens....5.99
1 Lot Used Display Samples and Damaged Screens.....⅓ to ½ Off!
200 ft. 8mm Reel and Can.....to close 79c
300 ft. 8mm Reel and Can.....to close 89c
400 ft. 8mm Reel and Can.....to close 99c

ODDS AND ENDS . . .

No department would claim 'em . . . so they're just plain Odd! Maybe you can use 'em . . . We sure can't!

Reg. 2.00 Inflated Plastic Cushion.....Now 99c
Reg. 3.50 Lincoln & Northeast Hi School Belts. Now 39c
Reg. 2.00 1954 Gun Digest.....99c
Reg. 2.00 1954 Stoeger Catalog.....99c
Reg. 1.75—2.00 Water Bags.....99c
1 Lot of Imported Chinaware.....49c each
Reg. 7.50 Aluminum Tumblers & Rack—8 glasses..3.79
Reg. 4.50 Set of 8 Aluminum Tumblers.....2.25
Reg. 2.95 Gay 90s Party Room Pinups.....99c
1 Lot Bar Supplies, Glasses, Gifts, etc.....50-75% Off
1 Lot Sport Figure Ash Trays—2.95 Value.....99c

PLEASE Don't wait for other sales. Our Rummage will be our final Remodeling Event. Be there Early!!

STORE HOURS: 8:45-5:30
THURSDAY TILL 9

We Give and Redeem Community Savings Stamps

Use your Lincoln Stores Charga-Plate® It's the Easy-Quick Way to Shop!

EST. 1895 Lawlor's 1118 "O" ST.
HARDWARE • APPLIANCES • SPORTING GOODS

NOBODY BUT NOBODY UNDERSELLS THE HUB

- Perfect Quality Always!
- Money Back Guarantee!

Sale of summer SLACKS

CHOICE-OF-THE-HOUSE
$8.95 SLACKS
$7.95 SLACKS
$6.95 SLACKS
$4.44
2 PAIR $8.75

- Sheen Gabardines
- Cool Tropicals
- Washable Linen-Weaves
- Newest Models
- Sizes 28 to 50
- Cuff Alteration Free

REGULAR TO $3.95 STRAW HATS
Panamas, Leghornettes, All Sizes $1

Regular $3.95 Western Rodeo Felt Hats $2

Regular $3.95 Western Style Shirts $2

REGULAR TO $29.50 SPORT COATS
Wool Tweeds, New Patterns, Sizes 38-44 $10

Regular $2.95 Leather Sole Wool Loafer Socks $1

Regular $2.95 Long-Sleeve Sport Shirts $1

REGULAR TO $50 WOOL SUITS
Wool Worsteds, Broken Lots, Sizes 35-44 $15

Regular $2.95 White & Pattern Dress Shirts $1

Regular $1.98 Short-Sleeve Knit Sport Shirts $1

REGULAR $2.98 UNIFORM PANTS
Army Type, Grey & Tan, Sizes 29-42 $2

Regular $4.49 Carpenters' Overalls $2

Regular $4.49 Sanforized Coveralls $2

REGULAR TO $2.95 SPORT SHIRTS
Short Sleeves, Choice Fabrics, All Sizes $1

Regular $2.98 Elastic & Boxer Swim Trunks $1

$3.50 to $6.00 Sample Leather Billfolds ½ OFF

DOUBLE-EDGE RAZOR BLADES 100 For 50c

$1.00 SHOE SALE!
PERFECT QUALITY $7.95 "FAMOUS MAKERS" MEN'S
DRESS OXFORDS WORK SHOES
REGULAR $7.95 VALUES
YOU ADD $1 AND GET
2 PAIR for $8.95
HUNDREDS TO SELECT FROM
ALL OF THE NEWEST STYLES
GENUINE GOODYEAR WELTS
ALL MEN'S SIZES 6 TO 12
THE HUB
124 NORTH 10TH STREET

Lincoln Dollar Days
WEDNESDAY & THURSDAY
SPECIAL CLEAN-UP
Women's & Children's
SPRING & SUMMER
SHOES
$1.00 Pair
THIS GROUP INCLUDES DRESS SHOES & CASUALS IN BROKEN SIZES
CLEARANCE!
MEN'S DRESS & SPORT SHOES
$2.00 Mostly Small Sizes PAIR
Women's Summer Hand Bags
$1.00 & tax
Big SHOE STORE
1038 O ST.

Nebraskan Wins Crochet Contest At 92

NORMAN, Neb. — The winner of the 1954 nationwide crochet contest division at the Kearney County Fair was a 92-year-old Norman woman.

But if you didn't know Mrs. Fred Bergsten's age when you met her, you'd guess that she is far younger than her 92 years.

Mrs. Bergsten, who lives alone here, spends a lot of time at needlecraft and gardening, besides doing her own housework.

An intricately designed 54-inch tablecloth crocheted with No. 30 thread was her championship exhibit at the county fair.

She also got a blue ribbon in the crochet contest on an expertly-fashioned doily.

Mrs. Bergsten, who moved to Kearney County from Iowa in 1892 hadn't planned to enter the tablecloth at the fair but decided to after several people had urged her to.

She said she didn't know exactly how much time it took to make the tablecloth because she "just worked on it a little bit at a time."

Winning the prize at the county fair means Mr. Bergsten's tablecloth will be entered in national competition.

The national winner will receive a $500 prize and an expense-paid trip to New York City.

Mrs. Bergsten was enthusiastic about winning the county fair prize and said she plans to have some entries ready again next year.

Cattle Barn Is Added To Knox Fairgrounds

NIOBRARA, Neb.—A 22x140 foot cattle barn, valued at $2,000, has been added to facilities at the Knox County Fairgrounds. The addition will accommodate 60 head of calves.

Following this fall's fair, it is planneed that repairs will be made on other buildings including the octagan building used for the sale of calves by 4-H Club members.

Stromsburg Clinic Almost Finished

STROMSBURG, Neb. — Work is expected to be finished within the next 90 days on the new doctor's clinic building here.

The office, to include a reception room, X-ray room, consultation room, laboratory and drug room, will be occupied by Dr. Dean F. Hammond of Chetek, Wis.

Conscience Bothers

BURTON - ON - TRENT, England (INS) — A middle-aged man walked into a candy stor in Burton-on-Trent, placed the equivalent of seven cents on the counter and explained it was "conscience money" for a chocolate bar he stole 42 years ago.

Minor Mishap Drives Florida Man To Suicide

HYPOLUXO, Fla. (INS) — A Hypoluxo man committed suicide on his 54th birthday munutes after being involved in an auto accident that did less than $150 damage.

The victim was Chester Newell Morrell.

Officers arrived on the scene after Morrell's car cut across the highway to make a left turn and was struck by another vehicle. No one was injured.

"I'll have to charge you with reckless driving," said Partolman Stanley Schwartz.

"Okay," responded Morrell.

As the officer returned to his car, Morrell put a gun barrel into his mouth and pulled the trigger, killing himself.

Williams Accepts Cozad Church Call

HASTINGS, Neb.—The Rev Carl Williams, who has been pastor of the Church of God here for the past six years, has accepted a call to the First Church of God in Cozad.

The change is effective the first Sunday in September.

The Rev. Mr. Williams will preach his final sermon here on Sunday, Aug. 29.

Active in the Hastings Council of Churches, the Rev. Mr. Williams has served on the executive committee. He is a past president and vice president of the Hastings Ministerial Association and is a member of the Lions Club.

Mrs. Williams and their two sons, Paul and Robert, will accompany the Rev. Mr. Williams to Cozad late in August.

Lincoln Dollar Days
WEDNESDAY & THURSDAY
VALUES TO 79c YARD!
Exciting assortment of first quality
LUXURY COTTONS
4 YDS $1
A real scoop of new fabrics for smart fashions. In the group you will find 3 to 15 yard lengths. Don't miss this once-in-a-lifetime buy!
Sculptured Cottons—Permanent Wave
Embossed Cottons and Tweeds and Prints
W. T. GRANT CO. 1005 "O" Street

Use it, abuse it—this watch can take it!
17 JEWEL Ruff & Tuff WATCH
FREE!
IDEAL FOR SERVICEMEN, STUDENTS, SPORTSMEN, WORKING MEN
Here's the watch you've always wanted. Smartly masculine...sensibly practical. An accurate timepiece that you can always depend upon. Get yours now and save!
2 in 1 Combination
New . . . different . . . and so practical. This is the easy way to carry identification.. FREE with every watch.
RUFF & TUFF Identification Band Engraving of your choice
$8.95 VALUE
WET IT! It's water-resistant
WHAT A VALUE!!
REGULAR $39.50 WATCH
$8.95 PERSONALIZED BAND INCLUDED
for Only
$24.95 Plus Federal Excise Tax
50c DOWN A WEEK
Insist upon getting this approval tag on your watch.
ASU APPROVED WATCH #12345
Accuracy Style Utility
WHAM IT! It's shock-resistant
AT STEVENS ONLY
Limit One to a Customer
• Has Incp Bloc • Radium night dial
• Shatter-proof crystal • Anti-Magnetic
• Sweep second hand • Fully guaranteed
A real "He Man" watch with 17-jewel movement. So smart . . . for dress up wear. So sturdy . . . for on-the-job wear. It has everything you want in a watch . . . plus outstanding value. The combination "Personalized" expansion band is included if you order now. Hurry in for yours, while our limited quantity lasts!
Built for abuse and factory sealed for security. Finest 17-jewel movement sealed in. Sealed so safely only a wrench can open it. Guaranteed water resistant if sealed by factory or expert watchmaker.
Perfect for Vacationists, Golfers, Workers, Sportswear, Military, Dress Wear
ONLY 50c DOWN
TAKE WATCH WITH YOU
—Pay While Wearing—
THIS OFFER GOOD DOLLAR DAYS ONLY!
Military Personnel; Your Credit is Good
Your Best Buys are Always at Stevens
STEVEN CREDIT JEWELERS
1340 "O" STREET
Open Thursday Evening Until 9 P.M.

LAWLOR'S ANNUAL AUGUST....
RUMMAGE
AT LAST .....
You've waited and here it is! . . . Lawlor's famous Rummage! No use trying —You just can't resist these stupendous bargains! Every item MUST be sold! We're tired of looking at them . . . so don't miss it—the Big Rummage at 1118 O!

SPORTS EQUIPMENT
You call it Sports Equipment! We call them real genuine losers! But who cares at prices like these?
3 Pr.—Reg. 11.95 Golf Shoes ..... Now 4.99
3.50 Value—Folding Wood Stadium Seats ..... Now 99c
4.95 & 7.95 Baseball Shoes ..... Only a few at 2.99
1 Lot—Voit Utility, Volley, Basketballs ..... ½ Price
Reg. 49c Tennis Balls ..... To Close 19c
Reg. 1.80 Swim Goggles ..... Now 49c
Sport Caps—Odds and Ends—Values to 1.75 .. Now 29c
Reg. 3.95 Swim Trunks—Briefs and Boxers .... ½ Price
Reg. 95c Soft Ball Caps ..... Now 19c
Odds and Ends of Parmore Golf—A few Woods and Irons left ..... to Close 4.39 Wood—2.99 Iron
Reg. 7.95 Rubber covered Volley Ball ..... To Close 2.99
Reg. 2.75 Athletic Undershirts—long sleeves 49c
A Few Catchers Mask and Chest Protectors ..... Now 50-75% Off
Reg. 2.95 Top Grade Spalding and Reach Baseball ..... Now 1.69
85c Baseball Bats ..... To Close at 39c Each
Reg. 1.50 60% Wool—40% Orlon Sport Sox ..... Now 39c
1 Lot Gym Trunks & T-Shirts Slightly Soiled 69c
Reg. 18.95 Ladies' Shoe Roller Skates—Sizes 5 & 6 only 2.99
Reg. 14.95 Reversible Sport Jackets—Size 36 and 50 ... 2.99
Odds and Ends of Golf Clubs—some left handers—Values to 12.95 ... To Close at 4.39 Wood—2.99 Iron

HARDWARE HEADQUARTERS
We Dare you to find any Hardware in the whole Bunch! But you'll have to admit . . . we're trying!!
Reg. 3.95 Ortho Sprayer and Fertilizer 2.66
Reg. 1.35 Krilium Soil Conditioner—lb. size 49c
Reg. 4.75 Fluffium Soil Conditioner—½ Gal. 1.98
Reg. 2.75 Fluffium Soil Conditioner—1 Qt. 99c
Reg. 14.95 Wall Type Hose Reels ..... ½ Price
I Lot—Tool Boxes (damaged) ..... ½ Price
Reg. 1.48 Twin Scrub Buckets 59c
Hand Tools—odds and ends ..... ⅓ Off
Reg. 2.69 Power Extension Cord—50 ft. 1.99
Reg. 4.29 Power Extension Cord—100 ft. 3.79
Reg. 3.23 Large Picnic Cooler 1.69
Reg. 2.93 Small Picnic Cooler 79c
Reg. 2.95 Clothesline Reel 79c
1 Lot Cast Alumnium Mail Boxes ..... ½ Price
RUMMAGE TABLE—These items must go! . . . Odds and Ends of everything including small appliances and electric door chimes!
Simmons Cutlery—Values to 2.25 ..... 19c & 39c
Reg. 1.99—5-qt. Dutch Ovens (without lids) 49c
Reg. 1.19 Wax Paper Holders 29c
Reg. 1.95 Shaker Sets 39c
Reg. 2.35 8-Cup Enamel Percolator 59c
Reg. 3.00 5-qt. Enamel Tea Kettle 79c
Reg. 4.50 5-qt. Aluminum Tea Kettle 1.49
1 Lot Stainless Steel Kitchen Tools—Values to 1.00 .... 10c
Reg. 3.99 Thermos Jug 1.99
Reg. 5.95 Lawn Cart 3.79
Reg. 3.95 Shoe Trees 99c
Reg. 3.98 Weed Pullers 1.99
Reg. 5.35 Air Dryer 3.99
Rtg. 4.95 Thermo Bag 1.79
Reg. 3.95 Hand Egg Beater .. 2.19
Reg. 4.95 Bar-B-Que Grill .. 2.99
Reg. 69c Steel Skillets 19c
1 Lot Scissors—6, 7, 8" Sizes 1.98

FISHING TACKLE
Even a dumb fish wouldn't bite at this stuff! But it did look good when we bought it!
Reg. 13.95 Karma Spinning Reel 1.99
1 Lot Landing Nets ..... To Close at ½ Off
1 Lot Casting Baits—Valuts to 1.50 ..... 35 cea. or 3/1.00
1 Lot Reg. 12.00 Long Tom Tubular Glass Casting Rods—10 ft. 4.99
1 Lot Plastic Garments ½ Price
1 Lot Fish Hooks—100 Per Box. Values to 1.25 .. 19c per box
1 Lot Casting, Spinning, Fly Rods to Close at ..... ½ Off
1 Lot Braided Nylon Casting Line All Tests—50 yds. Values to 2.50 ..... 49c
1 Lot Canvas Fishing Creels ..... ½ Price
1 Lot Dare-Devil Type Spoons. Reg. 65c .. 3 for 25c
RUMMAGE TABLE—Odds and Ends of Fishing Tackle—Rods and Reels, etc.—1 if a kind item—Display samples, etc.! ... PRICED TO CLEAR!
Reg. 3.00 Med. Size Tackle Box—single tray 1.99
Reg. 1.00 Carrylite Minnow Buckets 49c
Reg. 5.00 Kapok Life Cushions 2.99
Reg. 7.00 Plastic Leg Waders ..... ½ Price
Reg. 5.45 Plastic Wader Tops ..... ½ Price
A Few Used Outboard Motors .... Priced to Clear during our Rummage Event!

HURRY!
SOME FINE VALUES
USED MERCHANDISE
• BICYCLES
• LAWN MOWERS
• APPLIANCES
• GUNS

CAMERAS AND SUPPLIES
ALL MAKES · ALL SIZES · ALL PRICES
Please Take 'em away! We're tired of Looking at them!
Reg. 13.95 Suede Leather Gadget Bags ... To Clear 6.89
Reg. 15.95 Suede Leather Gadget Bags ... To Clear 7.89
Reg. 4.95 Plastic Gadget Bags 2.99
Reg. 9.95 3-D Cameras and Viewer ..... Only 99c
Reg. 7.95 8mm—16mm Splicer 2.99
Reg. 17.50 Sixon Exposure Meter 9.75
10 Only—Reg. 11.95 1½" 8mm Telephoto Lens 5.99
1 Lot Used Display Samples and Damaged Screens ..... ⅓ to ½ Off!
200 ft. 8mm Reel and Can ..... to close 79c
300 ft. 8mm Reel and Can ..... to close 89c
400 ft. 8mm Reel and Can ..... to close 99c

ODDS AND ENDS . . .
No department would claim 'em . . . so they're just plain Odd! Maybe you can use 'em . . . We sure can't!
Reg. 2.00 Inflated Plastic Cushion ..... Now 99c
Reg. 3.50 Lincoln & Northeast Hi School Belts. Now 39c
Reg. 2.00 1954 Gun Digest 99c
Reg. 2.00 1954 Stoeger Catalog 99c
Reg. 1.75—2.00 Water Bags 99c
1 Lot of Imported Chinaware ..... 49c each
Reg. 7.50 Aluminum Tumblers & Rack—8 glasses .. 3.79
Reg. 4.50 Set of 8 Aluminum Tumblers 2.25
Reg. 2.95 Gay 90s Party Room Pinups 99c
1 Lot Bar Supplies, Glasses, Gifts, etc. ..... 50-75% Off
1 Lot Sport Figure Ash Trays—2.95 Value 99c

PLEASE Don't wait for other sales. Our Rummage will be our final Remodeling Event. Be there Early!!
STORE HOURS: 8:45-5:30
THURSDAY TILL 9
We Give and Redeem Community Savings Stamps
Use your Lincoln Stores Charga-Plate® It's the Easy-Quick Way to Shop!
EST. 1896 Lawlor's 1118 "O" ST.
HARDWARE • APPLIANCES • SPORTING GOODS

NOBODY BUT NOBODY UNDERSELLS THE HUB
• Perfect Quality Always!
• Money Back Guarantee!
Sale of summer SLACKS
CHOICE-OF-THE-HOUSE
$8.95 SLACKS
$7.95 SLACKS
$6.95 SLACKS
$4.44
2 PAIR $8.75
• Sheen Gabardines
• Cool Tropicals
• Washable Linen-Weaves
• Newest Models
• Sizes 28 to 50
• Cuff Alteration Free
REGULAR TO $3.95 STRAW HATS
Panamas Leghornettes All Sizes $1
Regular $3.95 Western Rodeo Felt Hats $2
Regular $3.95 Western Style Shirts $2
REGULAR TO $29.50 SPORT COATS
Wool Tweeds New Patterns Sizes 38-44 $10
Regular $2.95 Leather Sole Wool Loafer Socks $1
Regular $2.95 Long-Sleeve Sport Shirts $1
REGULAR TO $50 WOOL SUITS
Wool Worsteds Broken Lots Sizes 35-44 $15
Regular $2.95 White & Pattern Dress Shirts $1
Regular $1.98 Short-Sleeve Knit Sport Shirts $1
REGULAR $2.98 UNIFORM PANTS
Army Type Grey & Tan Sizes 29-42 $2
Regular $4.49 Carpenters' Overalls $2
Regular $4.49 Sanforized Coveralls $2
REGULAR TO $2.95 SPORT SHIRTS
Short Sleeves Choice Fabrics All Sizes $1
Regular $2.98 Elastic & Boxer Swim Trunks $1
$3.50 to $6.00 Sample Leather Billfolds ½ OFF
DOUBLE-EDGE RAZOR BLADES 100 For 50c
$1.00 SHOE SALE!
PERFECT QUALITY $7.95 "FAMOUS MAKERS" MEN'S
DRESS OXFORDS WORK SHOES
REGULAR $7.95 VALUES
YOU ADD $1 AND GET
2 PAIR for $8.95
HUNDREDS TO SELECT FROM
ALL OF THE NEWEST STYLES
GENUINE GOODYEAR WELTS
ALL MEN'S SIZES 6 TO 12
THE HUB
124 NORTH 10TH STREET

MILLER & PAINE

DOLLAR DAYS

Plus Final Clearance Reductions Add up to Big Savings

Famous Name Shoes Now $3 $5 $7

Good looking styles still remain, although size range is broken. Wide selection in high and medium heels in pumps, sandals and tie styles. Some strictly summer variety—many leathers suitable for fall wear. Terrific values and worth a trip!

Group I La Valle, Dickerson, Rice O'Neill, DeLiso Debs—famous name brands in excellent choice of styles now reduced for final clearance. Originally 16.95 to 21.95. *Now* **$7**

Group II Rhythm Steps and Naturalizers, shoes famous for "comfort" without sacrificing style. Grand for those "busy" days when you're continually on the go. Originally 10.95 to 13.95. *Now* **$5**

Group III Deevers and Debs—our flat heel styles with the foot flattering appearance. Originally, 7.95. **Now $3**

Miller's Shoe Salon, Second Floor

$1 Hat Sale— every hat must go—all summer styles. At this price, pick up a couple for next summer. Originally 1.95 to $15. *To Clear* **$1**

Miller's Millinery, Second Floor

Judy Bond Blouses ½ Price!

You're always fond of Judy Bond—and at this price it's love at first sight. These styles are reduced for the first time and include a nice selection of sleeveless printed and plain blouses in Cottons, Glazed Rayons and Chambrays. Size range is broken in scoop necklines and V styles. Originally 2.95 and 3.95. Now **½**

Miller's Blouse Nook, First Floor

Bryan Hosiery Clearance $1 pair

The great close out of all our summer shades so we have room for new stock. Excellent values in Beautiful Bryan first quality. 12 denier, 66 gauge, originally 1.95 and 15 denier, 60 gauge, originally 1.95. **$1**

10 denier, 72 gauge, originally 2.95 pr. **1.50**

Miller's Hosiery, First Floor

In most cases, quantities are limited
All Sales Must Be Final
Speed Your Shopping—Carry Your Charga-plate®

Special Purchase!

Just in time for fall

Imported from France Calf Leather Handbags

10.95 14.95 18.50

plus tax

Don't dawdle—shop first thing if you want an extra special handbag for fall. These are beautiful imported French calf leathers. All are leather lined with inside zippers and well finished. Choose in small or medium sizes in Black, Navy, Brown, Red or Tan. Many are made to sell for much more than this fortunate special purchase price.

Miller's Purses, First Floor

Pictured above, a 14.95 style
Pictured right, a 10.95 style

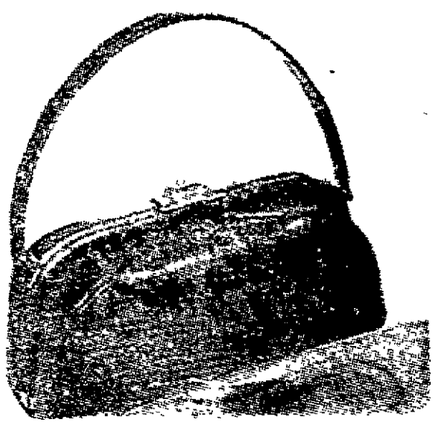

Reduced for Final Clearance Women's Fashions

Better Dresses in light and dark colors. Many suitable to bridge the season to fall. Sheer crepes, cottons, rayon jersey, shantungs and spun rayons. Printed and solid colors in one piece styles; some dresses with jackets. Sizes 14½ to 22½ and 10 to 42. Originally 14.95 to $75. Last price $11 to $55.

7.50 to $40

Miller's Better Dresses, Second Floor

Handmacher Suits— just 40 in light and dark colors. Size range is broken. Still some wonderful values in well tailored suits. Well worth shopping! Originally 25.75 to 39.95.

$10 to 17.50

Miller's Coats and Suits, Second Floor

Sportswear Final Clearance

Second Floor

Everything goes! Shorts, bras, halters, pedal pushers, cotton skirts, denim jackets, sunback dresses, blouses and elasticized waist jersey dresses. *Not all sizes in all groups* so shop early for a better selection. Originally 2.50 to 19.95.

1.50 to $12

American Golfers Go!

Remaining stock of American Golfer cotton dresses in short sleeved and sleeveless styles. Reduced for final clearance. The answer to a late vacationer's dream! And always popular for casual wear around home. Originally 8.95 to 22.95. Last price, 6.95 to 15.95

To Clear **$5** and **12.50**

Save 2.95 to 5.95— Famous Blouses

A group of famous make blouses at great reductions—all styles are desirable. Sizes 32 to 44. Crepe and nylon blouses that were originally 5.95 to 10.95. Last price, 3.95 to 6.95.

$3 to $5

Pick Yourself A Cotton Blouse

Reduced again for final clearance! Pick up a real bargain blouse to wear with summer skirts, shorts or suits. Originally 3.95 to 8.95. Last price 2.95 to 6.95.

$2 to $5

Miller's Sportswear, Second Floor

Save ½ and More

Modernage, Second Floor

Sizes 9 to 15

ENTIRE SUMMER STOCK OF DRESSES REDUCED AGAIN FOR CLEARANCE! Selection includes cottons, failles, shantungs, organzas and pure silk prints. Remember, Junior is a size, not an age. You'll find many smart fashions from young girl to matron.

Group I 40 dresses, originally 8.95 to $45. Last price $5 to $25.

Now **½** *and less*

Group II 90 dresses again reduced. Originally 8.95 to 49.95. Last price, 6.95 to $10.

Now **$5 to $30**

Miller's Modernage, Second Floor

Save on 8 Days
Save on Final Reductions
Save on Special Purchases
Save Everytime You Buy
At Miller's

COMMUNITY Savings STAMPS

Small Group Maternity Wear

Look pretty while waiting for baby—put the money you save into layette necessities. This small group of summer cottons are now reduced.

Miller's Maternity, Third Floor

Small Group Fine Lingerie Clearance

Broken sizes of fine lingerie. Excellent buys for travel and at home wear. **$1 to $20**

Miller's Lingerie, Third Floor

Summer L'Aiglons and Lynbrooks

$3 to $12

Final Clearance on all summer stock of daytime dresses. L'Aiglons and Lynbrooks. Good values to finish off this summer and wear next year. All previously reduced. Now $3 to $12.

Miller's Daytime Dresses, Third Floor

Save ½ Foundations

Summer styles reduced to one half original price.

64 girdles of mesh and marquisette in broken size range. 5.95, 8.50, 10.95 and 12.50. now ½

14 foundation garments of cotton mesh, broken size range. $10. now ½. **$5**

½ Price—Clean Up

Clean up sale of foundation garments, group of brassieres and girdles. Formerly ⅓ off original price—now you save ½. Broken sizes. Original prices 2.50 to 18.50.

Miller's Foundations, Third Floor

Infants and Tots Summer Wear

ENTIRE STOCK OF SUMMER WEAR that includes swim wear, sundresses, robes, shorts, bras, pedal pushers, playsuits. Broken sizes 1 to 6x. Look ahead and buy for next season. **50¢ to $2**

Miller's Infants and Tots, Third Floor

Girls' and Teen Wear—Save 50% and More

Girls 7 to 14 one small group of tee shirts, shorts, hats, belts, a few skirts and dresses. To Clear 50c to 2.50

Teens 9 to 15— Summer dresses, Bermuda shorts, swim suits, shorts, blouses and jewelry. Broken sizes. To Clear 25c to $5

Miller's Girls and Teen Shop, Third Floor

Back To School Footwear— Save 20% 3 Day Special

B. F. Goodrich Rubber Footwear

Child's Coed White Overshoe. Sizes 4 to 11½. Regular 3.95. Sale **3.16**

Child's Pony Boot. Red and Brown. Sizes 6 to 12. Regular 2.75. Sale **2.20**

Chlid's Zipper Boot. Brown, Red, White. Sizes 6 to 4. Regular 4.95. Sale **3.96**

Childs & Misses Bres Zee Fur Top. Brown, Red, White. Sizes 6 to 4. Regular 5.50. Sale **4.40**

Boy's Torrent 4 Buckle Overshoes. Black.
Sizes 11 to 3. Regular 4.95 Sale **3.96**
Sizes 3½ to 6. Reg. 5.50 Sale **4.40**

Simplex Flexie Shoes

Stretch your back to school clothing budget for the youngsters and get good fitting shoes of excellent quality.

Smoked Elk—High Shoes
Sizes 2 to 6 Regularly 5.75 Sale **4.60**
6½ to 8 Regularly 6.75 Sale **5.40**

Saddle Oxfords
Sizes 2 to 6 Regularly 5.75 Sale 4.60
6½ to 8 Regularly 6.75 Sale 5.40
8½ to 12 Regularly 7.75 Sale 6.20
12½ to 3 Regularly 8.50 Sale 6.80

Miller's Children's Shoes, Third Floor

Boy's Wear Back to School Sale

3 Days Only *Wed., Thur., Fri.*

Bomber Jackets— the warm, water repellent, spot resistant jacket that boy's love for sharp styling—parents appreciate for rugged service and long wear. Rayon Gaberdine with Timton (fur-like) collar in Teal, Wine, Stone Blue. 3 DAY SPECIAL PRICE. Sizes 4 to 12, regularly 12.50. Now **9.95**
Sizes 14 to 18, regularly 14.50. Sale **10.95**

Surcoats— good looking styles in Brown, Wine and Blue Plaids. 100% wool to keep out the coldest wind. Specially treated for water resistance. 3 DAY SPECIAL PRICE!
Sizes 4 to 12, Regularly 16.95. Sale, **12.95**
Sizes 14 to 18, Regularly 18.95 **14.95**

Jeans— the good, sturdy jean that can stand up under rugged boy activity. Reasonably priced, yet well made, with 10 ounce double knee and seat to save Mom patches. Zipper fly. Blue. Sizes 6-12. Regularly 2.79 each. Sale **3** for **6.95**

Flannel Shirts 2 for 2.95—wonderful value in Sanforized flannel shirts. Wash them week after week and still the colors are bright and fresh. Choose in checks and plaids loud as he loves them or neutral colors. Sizes 6 to 18. Regularly 1.95—good saving— Now **2** for **2.95**

The Above are 3 Days Specials Only—Wed., Thurs., Fri.

Clearance Table of Odd Lots—shirts, slacks, sweaters, jackets and other short lines. Formerly reduced ½ original price—now slashed another 20%—total saving—70% of original cost!

Miller's Boy's Wear, Third Floor

Shop Daily 9:30 to 5:30 Thursday 10 to 8:30 for Dollar Day Values!

MILLER & PAINE

DOLLAR DAYS

Plus Final Clearance Reductions Add up to Big Savings

Famous Name Shoes Now $3 $5 $7

Good looking styles still remain, although size range is broken. Wide selection in high and medium heels in pumps, sandals and tie styles. Some strictly summer variety—many leathers suitable for fall wear. Terrific values and worth a trip!

Group I La Valle, Dickerson, Rice O'Neill, DeLiso Debs—famous name brands in excellent choice of styles now reduced for final clearance. Originally 16.95 to 21.95. *Now* **$7**

Group II Rhythm Steps and Naturalizers, shoes famous for "comfort" without sacrificing style. Grand for those "busy" days when you're continually on the go. Originally 10.95 to 13.95. *Now* **$5**

Group III Deevers and Debs—our flat heel styles with the foot flattering appearance. Originally, 7.95. *Now* **$3**

Miler's Shoe Salon, Second Floor

$1 Hat Sale– every hat must go—all summer styles. At this price, pick up a couple for next summer. Originally 1.95 to $15. *To Clear* **$1**

Miller's Millinery, Second Floor

Judy Bond Blouses ½ Price!

You're always fond of Judy Bond—and at this price it's love at first sight. These styles are reduced for the first time and include a nice selection of sleeveless printed and plain blouses in Cottons, Glazed Rayons and Chambrays. Size range is broken in scoop necklines and V styles. Originally 2.95 and 3.95. Now **½**

Miller's Blouse Nook, First Floor

Bryan Hosiery Clearance $1 pair

The great close out of all our summer shades so we have room for new stock. Excellent values in Beautiful Bryan first quality. 12 denier, 66 gauge, originally 1.95 and 15 denier, 60 gauge, originally 1.95. **$1**

10 denier, 72 gauge, originally 2.95 pr. **1.50**

Miller's Hosiery, First Floor

In most cases, quantities are limited
All Sales Must Be Final
Speed Your Shopping—Carry Your Charga-plate®

Special Purchase!

Just in time for fall

Imported from France
Calf Leather Handbags
10.95 14.95 18.50
plus tax

Don't dawdle—shop first thing if you want an extra special handbag for fall. These are beautiful imported French calf leathers. All are leather lined with inside zippers and well finished. Choose in small or medium sizes in Black, Navy, Brown, Red or Tan. Many are made to sell for much more than this fortunate special purchase price.

Miller's Purses, First Floor

Pictured above, a 14.95 style
Pictured right, a 10.95 sytle

Reduced for Final Clearance

Women's Fashions

Better Dresses in light and dark colors. Many suitable to bridge the season to fall. Sheer crepes, cottons, rayon jersey, shantungs and spun rayons. Printed and solid colors in one piece styles; some dresses with jackets. Sizes 14½ to 22½ and 10 to 42. Originally 14.95 to $75. Last price $11 to $55.

7.50 to $40

Miller's Better Dresses, Second Floor

Handmacher Suits– just 40 in light and dark colors. Size range is broken. Still some wonderful values in well tailored suits. Well worth shopping! Originally 25.75 to 39.95.

$10 to 17.50

Miller's Coats and Suits, Second Floor

Sportswear Final Clearance

Second Floor

Everything goes! Shorts, bras, halters, pedal pushers, cotton skirts, denim jackets, sunback dresses, blouses and elasticized waist jersey dresses. *Not all sizes in all groups* so shop early for a better selection. Originally 2.50 to 19.95.

1.50 to $12

American Golfers Go!

Remaining stock of American Golfer cotton dresses in short sleeved and sleeveless styles. Reduced for final clearance. The answer to a late vacationer's dream! And always popular for casual wear around home. Originally 8.95 to 22.95. Last price, 6.95 to 15.95

To Clear **$5** and **12.50**

Save 2.95 to 5.95— Famous Blouses

A group of famous make blouses at great reductions—all styles are desirable. Sizes 32 to 44. Crepe and nylon blouses that were originally 5.95 to 10.95. Last price, 3.95 to 6.95.

$3 to $5

Pick Yourself A Cotton Blouse

Reduced again for final clearance! Pick up a real bargain blouse to wear with summer skirts, shorts or suits. Originally 3.95 to 8.95. Last price 2.95 to 6.95.

$2 to $5

Miller's Sportswear, Second Floor

Save ½ and More

Modernage, Second Floor

Sizes 9 to 15

ENTIRE SUMMER STOCK OF DRESSES REDUCED AGAIN FOR CLEARANCE! Selection includes cottons, failles, shantungs, organzas and pure silk prints. Remember, Junior is a size, not an age. You'll find many smart fashions from young girl to matron.

Group I 40 dresses, originally 8.95 to $45. Last price $5 to $25.

Now **½** *and less*

Group II 90 dresses again reduced. Originally 8.95 to 49.95. Last price, 6.95 to $40.

Now **$5 to $30**

Miller's Modernage, Second Floor

Save on $ Days
Save on Final Reductions
Save on Special Purchases
Save Everytime You Buy
At Miller's

COMMUNITY Savings STAMPS

Small Group

Maternity Wear

Look pretty while waiting for baby—put the money you save into layette necessities. This small group of summer cottons are now reduced.

Miller's Maternity, Third Floor

Small Group

Fine Lingerie Clearance

Broken sizes of fine lingerie. Excellent buys for travel and a home wear. **$1 to $20**

Miller's Lingerie, Third Floor

Summer L'Aiglons and Lynbrooks

$3 to $12

Final Clearance on all summer stock of daytime dresses. L'Aiglons and Lynbrooks. Good values to finish off this summer and wear next year. All previously reduced. Now $3 to $12.

Miller's Daytime Dresses, Third Floor

Save ½ Foundations

Summer styles reduced to one half original price.

64 girdles of mesh and marquisette in broken size range. 5.95, 8.50, 10.95 and 12.50. now ½

14 foundation garments of cotton mesh, broken size range. $10. now ½. **$5**

½ Price—Clean Up

Clean up sale of foundation garments, group of brassieres and girdles. Formerly ⅓ off original price—now you save ½. Broken sizes. Original prices 2.50 to 18.50.

Miller's Fotundations, Third Floor

Infants and Tots Summer Wear

ENTIRE STOCK OF SUMMER WEAR that includes swim wear, sundresses, robes, shorts, bras, pedal pushers, playsuits. Broken sizes 1 to 6x. Look ahead and buy for next season. **50¢ to $3**

Miller's Infants and Tots, Third Floor

Girls' and Teen Wear—Save 50% and More

Girls 7 to 14 one small group of tee shirts, shorts, hats, belts, a few skirts and dresses. To Clear 50c to 2.50

Teens 9 to 15— Summer dresses, Bermuda shorts, swim suits, shorts, blouses and jewelry. Broken sizes. To Clear 25c to $5

Miller's Girls and Teen Shop, Third Floor

Back To School Footwear— Save 20%
3 Day Special

B. F. Goodrich Rubber Footwear

Child's Coed White Overshoe. Sizes 4 to 11½. Regular 3.95. Sale **3.16**

Child's Pony Boot. Red and Brown. Sizes 6 to 12. Regular 2.75. Sale **2.20**

Chlid's Zipper Boot. Brown, Red, White. Sizes 6 to 4. Regular 4.95. Sale **3.96**

Childs & Misses Bres Zee Fur Top. Brown, Red, White. Sizes 6 to 4. Regular 5.50. Sale **4.40**

Boy's Torrent 4 Buckle Overshoes. Black.
Sizes 11 to 3. Regular 4.95 Sale **3.96**
Sizes 3½ to 6. Reg. 5.50 Sale **4.40**

Simplex Flexie Shoes

Stretch your back to school clothing budget for the youngsters and get good fitting shoes of excellent quality.

Smoked Elk—High Shoes
Sizes 2 to 6 Regularly 5.75 Sale **4.60**
6½ to 8 Regularly 6.75 Sale **5.40**

Saddle Oxfords
Sizes 2 to 6 Regularly 5.75 Sale 4.60
6½ to 8 Regularly 6.75 Sale 5.40
8½ to 12 Regularly 7.75 Sale 6.20
12½ to 3 Regularly 8.50 Sale 6.80

Miller's Children's Shoes, Third Floor

Boy's Wear Back to School Sale
3 Days Only *Wed., Thur., Fri.*

Bomber Jackets— the warm, water repellent, spot resistant jacket that boy's love for sharp styling—parents appreciate for rugged service and long wear. Rayon Gaberdine with Timton (fur-like) collar in Teal, Wine, Stone Blue. 3 DAY SPECIAL PRICE. Sizes 4 to 12, regularly 12.50. Now **9.95**
Sizes 14 to 18, regularly 14.50, Sale **10.95**

Surcoats— good looking styles in Brown, Wine and Blue Plaids. 100% wool to keep out the coldest wind. Specially treated for water resistance. 3 DAY SPECIAL PRICE!
Sizes 4 to 12, Regularly 16.95. Sale, **12.95**
Sizes 14 to 18, Regularly 18.95 **14.95**

Jeans— the good, sturdy jean thatcan stand up under rugged boy activity. Reasonably priced, yet well made, with 10 ounce double knee and seat to save Mom patches. Zipper fly. Blue. Sizes 6-12. Regularly 2.79 each. Sale **3** for **6.95**

Flannel Shirts 2 for 2.95—wonderful value in Sanforized flannel shirts. Wash them week after week and still the colors are bright and fresh. Choose in checks and plaids loud as he loves them or neutral colors. Sizes 6 to 18. Regularly 1.95—good saving— Now **2** for **2.95**

The Above are 3 Days Specials Only—Wed., Thurs., Fri.

Clearance Table of Odd Lots—shirts, slacks, sweaters, jackets and other short lines. Formerly reduced ½ original price—now slashed another 20%—total saving—70% of original cost!

Miller's Boy's Wear, Third Floor

Shop Daily 9:30 to 5:30 Thursday 10 to 8:30 for Dollar Day Values!

See other big pages of savings you make at Miller's Dollar Day

Free BUS RIDES
DOWNTOWN
WED. and THURS.
9:15 am to 11:15 am

For really quick and easy $ Day Shopping . . . Charga-Plate!

from Miller's CAREER SHOP

I Cottons - ½ or less!
Save on guy summer cottons . . . wear them to finish out this season . . . start out next summer with a bang. Originally 10.95 to 22.95 **$5 to 11.48**

II Dresses again reduced!
one and two piece cottons in prints and solids, bright and dark colors. Originally 14.95 to 19.95, Last price 12.95 to 17.95. **10.95 to 14.95**

Hosiery
You have a choice selection in lovely summer shades . . . Rose, Taupe or Beige Blend . . . formerly 1.15 to 1.35 a pair . . . now priced to clear. 51 gauge-15 denier with dark heels or dark seams, seamless or knee length **95¢ pair 2 pr. 1.85**

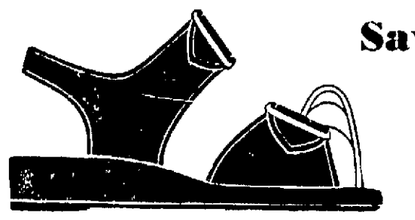

MILLER Career SHOP PAINE

Save on Sandals
Cute, cool barefoot sandals in a wide selection of colors to suit any taste, go with any wardrobe . . . Red, Navy, Beige, Pink, Yellow and White. At these savings you'll want to have several pair for your casual wear. Regularly 5.95 to 7.95. **$2 pair**

COMMUNITY SAVINGS STAMP
Your bonus on $ Day purchases!

MILLER & PAINE DOLLAR DAYS

Plus Final Clearance Reductions – Add Up to Big Values on Every Floor

Dollar Day Specials in Silver

Odds and ends of silver plated flatwear, tea spoons, table spoons and salad forks . . . . . ½ price

Individual Salad Bowls of glass with silver plated base. Reg. $1 . . . . . **50¢**

Coffee Spoons, set of four. Reg. 1.49 . . . . **$1**

Silver Plated Pastry Servers. Reg. 3.50 . . . **$1**

Silver Plated Cold Meat Forks. Reg. 3.50 . **$1**

Round Clocks and Oval Picture Frames, 1¾" and 2" diameter. Reg. 3.50 . . . . . **1.75**

Tole Wall Clocks, round, decorated clocks, 8 day only. 3 clocks. Reg. $25 **12.50**

Manile Clocks, small clocks with beautiful tone strike. Strike every hour and half hour. 3 clocks. Reg. $30 . . . . . **$15**

Miller's Silver, First Floor

Final Book Clearance

Good reading Books at magazine prices only **10¢** and **25¢** and **50¢**

Miller's Books, First Floor

Man Size Savings on Men's Wear

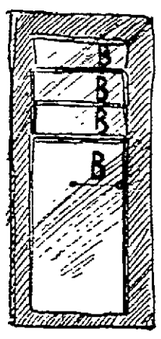

Special Purchase
T.V. Initialed Handkerchiefs
4 for $1
The newest, most popular thing in men's handkerchiefs. These are all hand embroidered fine cotton full size hankies by a famous manufacturer. Choose Blue, Brown, Grey or Maroon embroidered initial on white. And you get a cellophane package of four for only $1. You'll want to buy them now for future gifts!

Cool Summer Pajamas
Cotton plisse pajamas for men . . . they are so cool for comfortable sleeping, so very easy to take care of! Choose short sleeve, knee length styles or long sleeve, long leg. Assorted summer shades, mostly by Manhattan. A, B, C and D sizes Regularly 3.95, 4.95 and $5. **$3**

Pure Silk Ties
Special purchase ties that were first offered for $1. Assorted summer colors in pure silk, all wool lined ties by J. Galet of California. **59¢ 2 for $1**

Leather and Elastic Belts
Take your pick of Black or Brown . . . every belt is first quality. Most have buckles of solid steel or brass. Regularly 1.50 to 2.50. **$1**

Save 50%, Handsome Sport Coats
Previously reduced 25% and you really save! 25 coats in assorted patterns, some solid colors. Most are wool with a few rayons and blue denims. First quality coats from our regular stock . . . in broken sizes. Regularly 13.95 to 39.50. Last price 10.45 to $29. **6.97 to 19.75**

Men's Summer Shoes . . . 50% off
An exceptional buy if your size is here . . . there are broken sizes from 8 to 11½ in A, B, C and D widths. Top quality shoes by Bostonian . . . leather and nylon mesh combinations in Brown and Wheat, Cordovan and Wheat and Navy and White. Regularly 11.95 to 13.95, Last price 8.96 to 10.46. **5.97 to 6.97**

Miller's Men's Shop, First Floor

Dollar Day Special

Paint Beautiful Art Metal
Exciting New Decorative Hobby

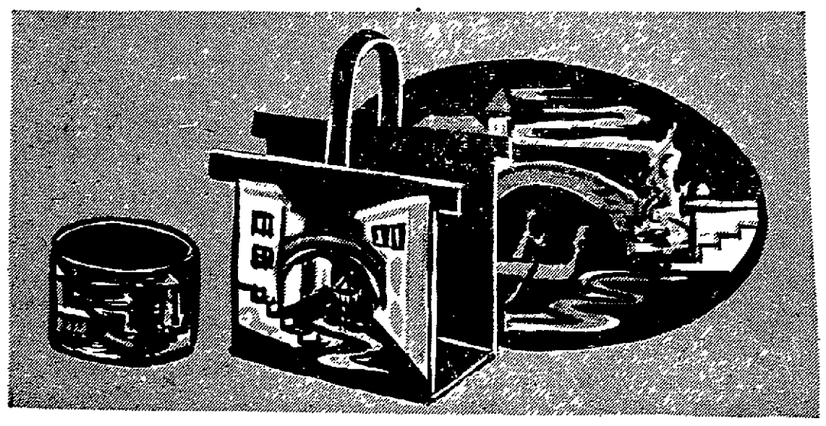

Now you can paint beautiful art metal ware for your home or for gifts and have a lot of fun with Tole Ware. Fine quality metal with decorative designs that you paint yourself. Just match the numbered paints to the numbered sections on the object . . . that's all you do! Items are finished in rustproof black enamel.

Each set contains an individually boxed pallette of paints. Specially selected, quality brush included.

Desk Basket Regularly 1.95—5" high, 7' wide. **95¢**

Magazine Rack 16½" high overall, 11" deep Regularly 3.95 **1.49**

Tray 1.49 Reg. 3.25 19½" long, 14" wide

Parisian Scenes . . . Depicting all the colorful gaiety of Paris . . . the sidewalk cafes, the Montmarte . . . in decorative scenes you paint yourself.

Old Venice . . . The romantic mood of old Venice lives again under your brush. Gondolas glide over limpid canals to decorate your home!

Gay Nineties . . . You'll paint nostalgic glimpses of the past, capturing all the spirit and humor in these colorful scenes.

Pennsylvania Dutch . . . Authentic representations of the early days of Pennsylvania and it's charming regional art.

See these and 2 more designs—Ballet and Latin American

Miller's Toys, Third Floor

Summer Pillows $1 . . . Glazed chintz and pebble cloth pillows, fresh and plump. Fringe and moss trims. Many colors and designs. Regularly 1.50 and 1.75. **$1**

Stamped Linen Cloths . . . scarves, vanities and guest towels . . **½** price

Plaid Sock Kits . . . Start knitting now for gifts! . . **98c**

All Packaged Work Kits **½**

All hand done models again reduced!

Miller's Needlecart, Fourth Floor

Epergne Glass Sets . . . With nappy or vase . . . so nice for your fancy tables. Reg. 3.25, Last Price 1.65 **1.25**

Shadow Lites . . . Decorative copper candle holder. Regularly 2.95, Last price 75c **50¢**

Regal China in the Lawndale Pattern . . . 63 piece set. Regularly 69.95, Last Price 33.95 **29.95**

Earthenware "Horizon Corn" Starter Sets . . . 16 piece sets, Regularly 9.50, Last price 4.75 **3.59**

Earthenware "Day Lily" Starter Sets . . . 16 piece sets. Regularly 8.95, Last Price 4.48 **3.39**

Miller's China, Fifth Floor

Dollar Day Housewares Specials

Scott Towels Soft and absorbent, strong even when wet, saves laundry! Reg. 19c roll each **6 for 95¢**

Teanaps . . . Smartly embossed paper napkins that are 13x13½". 80 to a box. White. Reg. 18c a box. **7** boxes **95¢**

Quel . . . It ends the garbage problems! Keeps animals from molesting garbage, banishes bad odors quickly, gives year round protection. Reg. 81, Last Price 25c **5 bottles $1**

Sta-Wite . . . Use it to clean all white appliances, chrome even silver. Reg. 98c, Last Price 50c **3 jars $1**

Rubon Mop Heads Dry-Treated, Dust-Retaining, Well made of the best materials. Guaranteed to give fully satisfactory service. Reg. 1.60. **$1 each**

Toilet Tissue Two-ply facial quality, Soft-Weve Tissue by Scot. Regularly 2 for 27c. **9 for 95¢**

Ironing Board Covers —2 for $1 Specially purchased covers. Tailored to fit all standard folding 54" boards. Stretch-on edging assures tight, smooth fit. Two flannel back covers in a plastic bag.

Miller's Housewares, Fifth Floor

Save Through Special Purchase on
Pin-Up Lamps
1.69 each complete

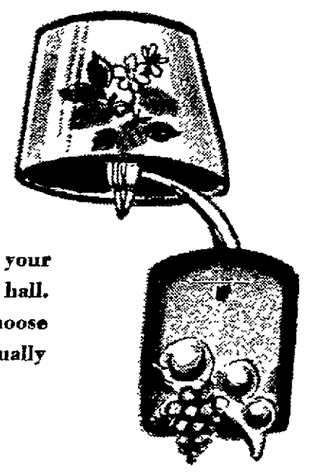

Choose a gay pin-up lamp for that dark spot over your sink, in the children's room, on an out of the way hall. You'll find many a place to use one and you choose from various nice designs and colors—at an unusually low price.

Miller's Lamps, Fifth Floor

Imported from Belgium
Genuine Original
Oil Paintings
1.38 each

Real oil paintings on canvas complete with lovely frames! Colorful pictures, 9x11¼" including frame . . . to make a nice display in your living room or dining room. Regularly 2.75.

Now ½ price

Table Lamps Complete With Shades Porcelain, Brass and Pottery bases in lovely decorator colors, fine designs. Suitable for many settings. Rayon, shantung and parchment shades. Regularly 11.75 to $126, previously reduced. ½ off original price

Lamp Shades . . . 8" to 19" shades and boudoir shades in rayon, shantung and parchment. White, Eggshell, Beige, Green and Red. They are handsewn and washable. Regularly 2.25 to $12. **50% Off**

Miller's Pictures & Lamps, Fifth Floor

½ Price Drapery Sale . . . Select from modern prints, plains or floral prints in faille, bark cloth and antique satin, some are lined. Range from one of a kind to selection of 12 of a kind. Regularly 2.95 to 29.95. 44x90" Beige, Floral, White or Green back ground. **1.48 to 14.95 pair**

Miller's Draperies, Sixth Floor

Loafer Lounge . . . Choose White, Red, Green or Yellow in a tubular steel lounger with colored saran webbing. Use it inside or out it's rust proof. Enjoy the lazy this summer and for many to come! **$15**

Miller's Furniture, Fifth Floor

Final Clearance of Broadloom Carpet

	Orig.	Last Price	To Clear
109 sq. yds. 12 ft. Wool Wilton, Grey on Green	9.75	8.50	**7.95**
61⅓ sq. yds. 12 ft. Wool Wilton, Carved Scroll Grey	12.45	9.45	**7.95**
28 sq. yds. 12 ft. Wool Wilton, Beige Two Tone	14.95	9.95	**8.95**
118 1/6 sq. yds. 12 ft. Wool and Rayon Velvet, Cocoa Brown	9.95	7.95	**6.95**
75 sq. yds. 12 ft. Twist Pile Cotton, Red	6.95	3.95	**2.95**
100 sq. yds. 12 ft. Plush Pile Cotton, Gold	6.95	3.95	**2.95**
7 rugs 9x12 Japanese Woven Rush	22.95		**17.50**

Miller's Floor Coverings, Sixth Floor

Shop Daily 9:30 to 5:30 Thursday 10 to 8:30 for Dollar Day Values

See other big pages of savings you make at Miller's Dollar Day

Free BUS RIDES
DOWNTOWN
WED. and THURS.
9:15 am to 11:15 am

For really quick and easy $ Day Shopping . . . Charga-Plate!

from Miller's CAREER SHOP

I Cottons - ½ or less!
Save on gay summer cottons . . . wear them to finish out this season . . . start out next summer with a bang. Originally 10.95 to 22.95 **$5 to 11.48**

II Dresses again reduced!
one and two piece cottons in prints and solids, bright and dark colors. Originally 14.95 to 19.95, Last price 12.95 to 17.95. **10.95 to 14.95**

Hosiery
You have a choice selection in lovely summer shades . . . Rose, Taupe or Beige Blend . . . formerly 1.15 to 1.35 a pair . . . now priced to clear. 51 gauge-15 denier with dark heels or dark seams, seamless or knee length **95¢** pair **2** pr. **1.85**

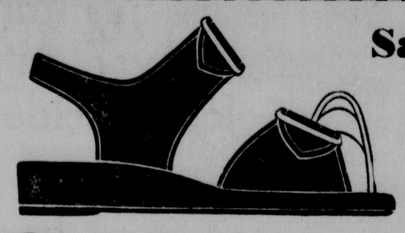

MILLER Career SHOP PAINE

Save on Sandals
Cute, cool barefoot sandals in a wide selection of colors to suit any taste, go with any wardrobe . . . Red, Navy, Beige, Pink, Yellow and White. At these savings you'll want to have several pair for your casual wear. Regularly 5.95 to 7.95. **$2** pair

COMMUNITY SAVINGS STAMP

Your bonus on $ Day purchases!

MILLER & PAINE

DOLLAR DAYS

Plus Final Clearance Reductions – Add Up to Big Values on Every Floor

Dollar Day Specials in Silver

Odds and ends of silver plated flatwear, tea spoons, table spoons and salad forks . . . . . ½ price

Individual Salad Bowls of glass with silver plated base. Reg. $1 . . . . . **50¢**

Coffee Spoons, set of four. Reg. 1.49 . . . . **$1**

Silver Plated Pastry Servers. Reg. 3.50 . . . **$1**

Silver Plated Cold Meat Forks. Reg. 3.50 . **$1**

Round Clocks and Oval Picture Frames, 1¾" and 2" diameter. Reg. 3.50 . . . . . **1.75**

Tole Wall Clocks, round, decorated clocks, 8 day only. 3 clocks. Reg. $25 **12.50**

Mantle Clocks, small clocks with beautiful tone strike. Strike every hour and half hour. 3 clocks. Reg. $30 . . . . . **$15**

Miller's Silver, First Floor

Final Book Clearance

Good reading Books at magazine prices only **10¢** and **25¢** and **50¢**

Miller's Books, First Floor

Man Size Savings on Men's Wear

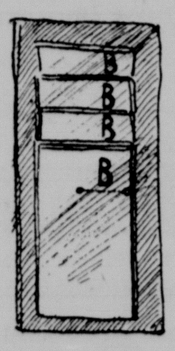

Special Purchase

T.V. Initialed Handkerchiefs
4 for **$1**

The newest, most popular thing in men's handkerchiefs. These are all hand embroidered fine cotton full size hankies by a famous manufacturer. Choose Blue, Brown, Grey or Maroon embroidered initial on white. And you get a cellophane package of four for only $1. You'll want to buy them now for future gifts!

Cool Summer Pajamas
Cotton plisse pajamas for men . . . they are so cool for comfortable sleeping, so very easy to take care of! Choose short sleeve, knee length styles or long sleeve, long leg. Assorted summer shades, mostly by Manhattan. A, B, C and D sizes Regularly 3.95, 4.95 and $5. **$3**

Pure Silk Ties
Special purchase ties that were first offered for $1. Assorted summer colors in pure silk, all wool lined ties by J. Galet of California. **59¢**
2 for **$1**

Leather and Elastic Belts
Take your pick of Black or Brown . . . every belt is first quality. Most have buckles of solid steel or brass. Regularly 1.50 to 2.50. **$1**

Save 50%, Handsome Sport Coats
Previously reduced 25% and you really save! 25 coats in assorted patterns, some solid colors. Most are wool with a few rayons and blue denims. First quality coats from our regular stock . . . in broken sizes. Regularly 13.95 to 39.50. Last price 10.45 to $29.
6.97 to **19.75**

Men's Summer Shoes . . . 50% off
An exceptional buy if your size is here . . . there are broken sizes from 8 to 11½ in A, B, C and D widths. Top quality shoes by Bostonian . . . leather and nylon mesh combinations in Brown and Wheat, Cordovan and Wheat and Navy and White. Regularly 11.95 to 13.95, Last price 8.96 to 10.46.
5.97 to **6.97**

Miller's Men's Shop, First Floor

Dollar Day Special

Paint Beautiful Art Metal

Exciting New Decorative Hobby

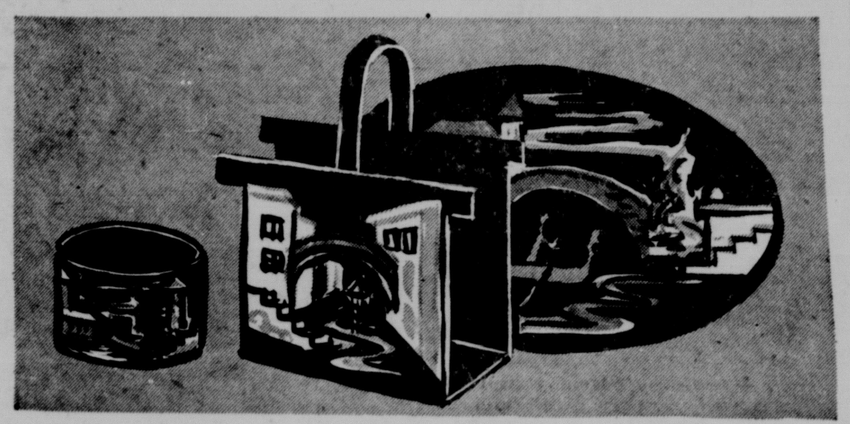

Now you can paint beautiful art metal ware for your home or for gifts and have a lot of fun with Tole Ware. Fine quality metal with decorative designs that you paint yourself. Just match the numbered paints to the numbered sections on the object . . . that's all you do! Items are finished in rustproof black enamel.

Each set contains an individually boxed pallette of paints. Specially selected, quality brush included.

Desk Basket Regularly 1.95—5" high, 7' wide. **95¢**

Magazine Rack 16½" high overall, 11" deep Regularly 3.95 **1.49**

Tray **1.49** Reg. 3.25 19½" long, 14" wide

Parisian Scenes . . . Depicting all the colorful gaiety of Paris . . . the sidewalk cafes, the Montmarte . . . in decorative scenes you paint yourself.

Old Venice . . . The romantic mood of old Venice lives again under your brush. Gondolas glide over limpid canals to decorate your home!

Gay Nineties . . . You'll paint nostalgic glimpses of the past, capturing all the spirit and humor in these colorful scenes.

Pennsylvania Dutch . . . Authentic representations of the early days of Pennsylvania and it's charming regional art.

See these and 2 more designs—Ballet and Latin American

Miller's Toys, Third Floor

Summer Pillows $1 . . . Glazed chintz and pebble cloth pillows, fresh and plump. Fringe and moss trims. Many colors and designs. Regularly 1.50 and 1.75. **$1**

Stamped Linen Cloths . . . scarves, vanities and guest towels . . **½** price

Plaid Sock Kits . . . Start knitting now for gifts! . . **98¢**

All Packaged Work Kits **½**

All hand done models again reduced!

Miller's Needleart, Fourth Floor

Epergne Glass Sets . . . With nappy or vase . . . so nice for your fancy tables. Reg. 3.25, Last Price 1.65 **1.25**

Shadow Lites . . . Decorative copper candle holder. Regularly 2.95, Last price 75c **50¢**

Regal China in the Lawndale Pattern . . . 63 piece set. Regularly 69.95, Last Price 33.95 **29.95**

Earthenware "Horizon Corn" Starter Sets . . . 16 piece sets, Regularly 9.50, Last price 4.75 **3.59**

Earthenware "Day Lily" Starter Sets . . . 16 piece sets. Regularly 8.95, Last Price 4.48 **3.39**

Miller's China, Fifth Floor

Dollar Day Housewares Specials

Scott Towels Soft and absorbent, strong even when wet, saves laundry! Reg. 19c roll each **6 for 95¢**

Quel . . . It ends the garbage problems! Keeps animals from molesting garbage, banishes bad odors quickly, gives year round protection. Reg. $1, Last Price 25c **5 bottles $1**

Rubon Mop Heads Dry-Treated, Dust-Retaining, Well made of the best materials. Guaranteed to give fully satisfactory service. Reg. 1.60. **$1** each

Teanaps . . . Smartly embossed paper napkins that are 13x13½". 80 to a box. White. Reg. 18c a box. **7** boxes **95¢**

Sta-Wite . . . Use it to clean all white appliances, chrome even silver. Reg. 98c, Last Price 50c **3 jars $1**

Toilet Tissue Two-ply facial quality, Soft-Weve Tissue by Scot. Regularly 2 for 27c. **9 for 95¢**

Ironing Board Covers —2 for $1 Specially purchased covers. Tailored to fit all standard folding 54" boards. Stretch-on edging assures tight, smooth fit. Two flannel back covers in a plastic bag.

Miller's Housewares, Fifth Floor

Save Through Special Purchase on

Pin-Up Lamps
1.69 each complete

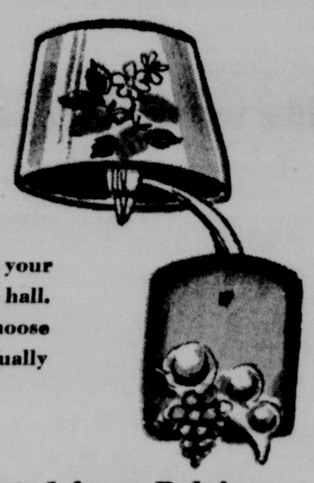

Choose a gay pin-up lamp for that dark spot over your sink, in the children's room, on an out of the way hall. You'll find many a place to use one and you choose from various nice designs and colors—at an unusually low price.

Miller's Lamps, Fifth Floor

Imported from Belgium
Genuine Original
Oil Paintings
1.38 each

Real oil paintings on canvas complete with lovely frames! Colorful pictures, 9x11¼" including frame . . . to make a nice display in your living room or dining room. Regularly 2.75.

Now **½** price

Table Lamps Complete With Shades Porcelain, Brass and Pottery bases in lovely decorator colors, fine designs. Suitable for many settings. Rayon, shantung and parchment shades. Regularly 11.75 to $126, previously reduced. **½** off original price

Lamp Shades . . . 8" to 19" shades and boudoir shades in rayon, shantung and parchment. White, Eggshell, Beige, Green and Red. They are handsewn and washable. Regularly 2.25 to $12.

Miller's Pictures & Lamps, Fifth Floor **50%** Off

½ Price Drapery Sale . . . Select from modern prints, plains or floral prints in faille, bark cloth and antique satin, some are lined. Range from one of a kind to selection of 12 of a kind. Regularly 2.95 to 29.95. 44x90" Beige, Floral, White or Green back ground.
1.48 to **14.95** pair

Miller's Draperies, Sixth Floor

Loafer Lounge . . . Choose White, Red, Green or Yellow in a tubular steel lounger with colored saran webbing. Use it inside or out it's rust proof. Enjoy the lazy this summer and for many to come!
$15

Miller's Furniture, Fifth Floor

Final Clearance of Broadloom Carpet

	Orig.	Last Price	To Clear
109 sq. yds. 12 ft. Wool Wilton, Grey on Green	9.75	8.50	**7.95**
61⅓ sq. yds. 12 ft. Wool Wilton, Carved Scroll Grey	12.45	9.45	**7.95**
28 sq. yds. 12 ft. Wool Wilton, Beige Two Tone	14.95	9.95	**8.95**
118 1/6 sq. yds. 12 ft. Wool and Rayon Velvet, Cocoa Brown	9.95	7.95	**6.95**
75 sq. yds. 12 ft. Twist Pile Cotton, Red	6.95	3.95	**2.95**
100 sq. yds. 12 ft. Plush Pile Cotton, Gold	6.95	3.95	**2.95**
7 rugs 9x12 Japanese Woven Rush	22.95		**17.50**

Miller's Floor Coverings, Sixth Floor

Shop Daily 9:30 to 5:30 Thursday 10 to 8:30 for Dollar Day Values

Hungarian Bishop Urges Churches Of World To Assert Their Freedom

. . . Iron Curtain Prelate Speaks In U.S.

EVANSTON, Ill. (AP) — A Hungarian bishop Tuesday urged the world's churches to assert "more courageously" their freedom from domination by any social system.

But he disputed implied criticisms about the church's position in his Red homeland.

He said the churches receive a state subsidy — but this is being gradually eliminated so the church may live "by what the Lord decrees to sustain it."

Bishop John Peter, a shadowy figure in modern Christendom, drew both ardent applause, and a barrage of barbed questions as he appeared before representatives of the World Council of Churches assembly.

Not Bound

Declaring that the church "is not bound up with any social system," the handsome, silver-haired prelate told a packed assembly hall:

"Not only in our country but everywhere in the world where there are Christians, the churches ought to voice the independence of the church of all social systems, more courageously and more resolutely than heretofore."

The bishop, to whom the State Department issued a visa with the notice he would be watched more closely than other delegates from Communist lands, was introduced as a "brother greatly beloved."

This was greeted by lively applause, and more hand-clapping came when the presiding officer, the Rev. George Appleton, of London, said:

"He knows that in this meeting he is among friends."

Integrity Kept

The bishop, of the Reformed Church of Hungary, said the spiritual vitality of churches there has heightened in recent times, and kept its integrity "in the midst of events of World War II and after it."

When he finished, delegates passed up a stream of written questions. The bishop sidestepped some, but took others head-on. He did not directly commend the Red regime, but he maintained the churches were gaining strength under it.

In reply to questions, he said "avowed atheistic Communists" have been converted to Christianity, and without suffering "political disability." He said the church is allowed to hold outside mass meetings to win converts.

The meeting, the most widely representative Christian gathering ever held on American soil, includes 1,500 representatives from 48 nations. Twenty are from Communist countries.

Most of them were given visas to attend preliminary meetings, but Peter's trip was restricted to the assembly. A State Department spokesman implied there was information he might be a Hungarian secret agent.

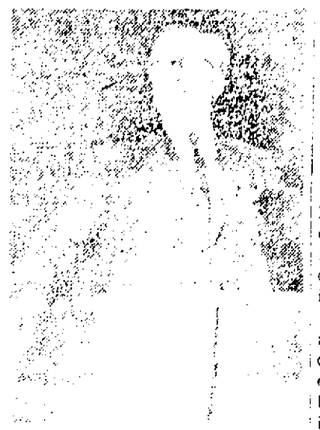

Addresses Council

Bishop John Peter of the Hungarian Reformed Church speaks before the Second Assembly of the World Council of Churches in Evanston, Ill. (UP Telephoto.)

Nebraska July Traffic Smashes Post-War Mark

Traffic on Nebraska highways last month hit a new post-war peak for July.

The average daily volume was eleven and a quarter million vehicle miles, up one per cent from July, 1953 and up five per cent from June this year.

Traffic for the first seven months of the year is running one per cent ahead of 1953, which was the heaviest year since the war.

When the report on this month's traffic comes out in September, it is expected to show further gain, since August traditionally is the heaviest month of the year because of vacation travel.

Most heavily travelled route in the state last month was U.S. 30, where an average of 4,719 vehicles passed the recording station west of Elm Creek every 24 hours.

U.S. 6 between Lincoln and Omaha was a close second, with a daily average of 4,654 vehicles. U.S. 77-275 north of Fremont had 4,564 vehicles every 24 hours.

'Accidents Can Be Prevented' Solons Decide

"Accidents can be prevented," a Legislative Council committee under the chairmanship of Sen. O. H. Person, concluded after a study of causes of traffic, farm, home and industrial accidents.

Prevention of farm and home accidents, it was concluded, will continue to be the responsibility of each individual involved. Laws for regulation of conditions causing industrial and traffic accidents were found to be adequate. Industrial accidents were found to be largely individual responsibilities.

"While recognizing that law enforcement alone can only go so far in solving the accident problem, the committee feels that it does have a significant role to play and that this role in Nebraska should be extended," the report said.

They found the present traffic regulations adequate but suggested "an attempt be made to provide for more intensive and extensive enforcement." The committee recommended:

"The next session of the Legislature make provision for increasing the size of the State Safety Patrol." They made no recommendation as to the number to be added but advocated enough men "adequate for the responsibilities and duties now allotted to it."

The committee joined with the committee on drivers' licenses in urging that the fee be increased $1 and prorated back to the public schools to increase training of students as motor vehicle drivers.

It was also recommended that penalties and confiscation be authorized for possession of illegal fireworks.

Other members of the committee are: Sens. Lester H. Anderson, Fay Britt, Dwight Burney, Terry Carpenter, Tom Coffey, D J. Cole, A. A. Fenske and John J. Larkin Jr.

Joe Claim Denied

LONDON (AP)—The Foreign Office denied an allegation by Sen. McCarthy that Britain has been shipping industrial diamonds to Russia. McCarthy made the allegation Saturday in the course of a debate on the appropriations bill for mutual security.

Here In Lincoln

Bike Stolen—Henry Thoman of 3545 Mohawk, reported to police that his son's bicycle, valued at $80, was stolen while the youth was watching the boat races at Oak Lake park.

Roper & Sons Mortuary.—Adv.

Wadlow's Mortuary.—Adv.

Homemaking Meeting — The three-day conference for vocational homemaking educators will open Wednesday morning at the Lincoln Hotel. Officers will be elected Thursday afternoon and Friday morning.

Roberts Mortuary.—Adv.

Hodgman-Splain Mort.—Adv.

Schultz To Speak—Secretary Edwin Schultz of the State Fair Board will talk on the Nebraska Territorial Centennial State Fair at the Friday meeting of the Kiwanis Club at the Chamber of Commerce.

Hinman Bros. Phone 2-4275 for Roofing, Siding and Paint.—Adv

Attending Meeting—Miss Doris Melving and Mrs. Floyd R. Jones of Lincoln are attending the American Baptist Assembly at Green Lake, Wis., this week. Miss Melvin is director of religious education at First Baptist Church while Mrs. Jones is superintendent of the church's junior high department.

Bids On Gering Armory Slated

Bids will be opened Aug. 31 on a proposed new 120-man National Guard armory for Gering, Maj. Gen. Guy Henninger said.

Bids on a 400-man armory for Fremont will be received in September, with the exact date to be announced later.

The Hastings armory, first to be constructed under the armory building program launched over a year ago, was occupied last month.

Construction is still in progress on new armories at Holdrege, Grand Island and Scottsbluff.

Main Feature Clock

(Schedules Furnished by Theaters)

Lincoln: "Magnificent Obsession," 1:15, 3:15, 5:20, 7:20, 9:25.

Stuart: "Seven Brides For Seven Brothers," 1:00, 3:10, 5:10, 7:20, 9:30.

Nebraska: "Dangerous Crossing," 2:31, 5:26, 8:26. "Give a Girl a Break," 1:00, 3:57, 6:55, 9:52.

Varsity: "The Long Wait," 1:10, 3:17, 5:24, 7:31, 9:38.

State: "The Golden Mask," 2:56, 6:14, 9:32. "The Assassin," 1:23, 4:41, 7:59.

Joyo: "The Siege at Red River," 7:08, 10:18. "Them," 8:35.

Starview: "Johnny Dark," 8:00, 11:05. "Flame of Calcutta," 9:45 only.

West O Drive-In: "Cartoons," 8:00. "Operation Secret," 9:00. "This Woman Is Dangerous," 10:55.

Water Users In Nebraska Reject Terms

CASPER, Wyo., (AP)—Two major Nebraska irrigation districts have refused what I. J. Matthews, district manager of the Bureau of Reclamation, called a "fair and reasonable" water loan offer from the Casper-Alcova project board of directors.

Smashing hopes for quick settlement of the Kendrick - North Platte water fued, Matthews said the Kendrick water users offered to loan 150,000 acre feet of water to the downstream water users providing it be repaid from future allotments.

Representatives from the Pathfinder Irrigation District of Mitchell, Neb., and the Gering - Fort Laramie Irrigation District of Gering, Neb., rejected the offer.

Wyoming water users had previously accepted the loaning agreement at a previous meetig here.

Wanted Own Terms

Matthews said the Pathfinder - Gering - Fort Laramie districts asked for an agreement at their own terms, including repayment by them at their own date. Kendrick water users refused the Nebraska request.

With collapse of the agreement it is expected that an attempt will be made to set aside an injunction barring the sale of Casper-Alcova water.

In Washington, Assistant Secretary of Interior Fred C. Aandahl declined Tuesday to comment on possible Interior Department action in the dispute.

Adamson Auburn Chief Of Police

AUBURN, Neb.—James B. Adamson, formerly a member of the Auburn police force, has been named chief of police by the Auburn City Council.

Serving as deputy sheriff of Nemaha County from 1951 to 1953, he later moved to Colorado but returned to Auburn about a year ago.

Don Miller, who has been acting police chief since the resignation of Glenn Erisman, continues in his capacity as assistant chief.

NAVY ALERT FOR LOST SCHOONER

SAN FRANCISCO (INS)—U. S. Naval forces in the South Pacific were alerted Tuesday to be on the lookout for a New Orleans schooner feared "lost or disabled" in waters off Easter Island, 1,500 miles northwest of Santiago, Chile.

A distress message received by two Oakland, Calif., amateur radio operators indicated the vessel, identified as the "Windjammer," was in trouble.

Peter Folini and Morris Greer notified the Coast Guard they received the message from Easter Island reading:

"American schooner Windjammer feared lost or disabled off Easter Island. Last sighted Wednesday the 11th, 109 miles off Easter Island. Please notify naval authorities Canal Zone."

Folini said radio contact with the Chilean island was poor and the operator there had trouble using English.

Move around a lot? See the offers under "Trailer Homes" in the Want Ads.

Sheldon Quits State Position

Resignation of Assist. Atty. Gen. Chauncey C. Sheldon, who is joining a Lincoln law firm Sept. 1, was announced Tuesday.

Atty. Gen. C. S. Beck said Homer Hamilton, formerly of Holdrege, who has been counsel for the State Liquor Commission, will succeed Sheldon.

Sheldon, a former Scotts Bluff County attorney, joined the attorney general's staff in December, 1952. He will be connected with the law firm of Van Pelt, Marti and O'Gara.

U.S., Reds May Barter

CHICAGO (INS)—Assistant Secretary of State Thruston Morton said Tuesday the United States may resume some limited form of barter with the Soviet Union. Morton, in Chicago to address the National Food Distributors Association, told reporters: "The U. S. may, if it is found to this country's advantage, barter specific items with Russia."

Cool
HELD OVER 2nd MAGNIFICENT WEEK!
JANE WYMAN
ROCK HUDSON
Magnificent Obsession
COLOR by TECHNICOLOR
Doors Open 12:15 65c to 6
LINCOLN
Soon! Francis Joins the Wacs—Universal-International

Last Times Today!
"Dangerous Crossing"
Plus
"Give A Girl A Break"
Technicolor
TOMORROW!
Open 12:45—50c to 6—Balc 50c
Child 25c
2 TECHNICOLOR HITS!
Cool Proud
DRAMA OF APACHE TREACHERY AND TERROR!
COLOR by TECHNICOLOR
THE LAST OUTPOST
Ronald REAGAN · Rhonda FLEMING
BRUCE BENNETT · BILL WILLIAMS
NOAH BEERY · PETER HANSON
A RARE AND EXCITING LOVE STORY...FILMED IN Technicolor
Bird of Paradise
LOUIS JOURDAN · DEBRA PAGET · JEFF CHANDLER
20th
ADDED: COLOR CARTOON

STARVIEW Outdoor Theatre 48th and Vine Phone 2-2711
Open 7:15 — Show at Dusk
TONIGHT and THURS.
DOUBLE ALL-COLOR SHOW!
Fast Cars and Sudden Danger!
Tony Curtis
Piper Laurie
"JOHNNY DARK"
Intrigue in Fabulous Asia!
Denise Darcel
Patric Knowles
"Flame of Calcutta"

WEST O DRIVE-IN
TONITE
OPEN 7:15
SHOW AT DUSK
FAMILY TREAT NITE
Two Incredible Hits on One Thrill Program!
LOOK...TONITE $1 PER CAR
2 50c ADULT TICKETS ADMITS ALL IN CAR
DARING! The Heroic Story of an Undercover U. S. Marine
Cornel WILDE
"Operation Secret"
SPICY! She's All Woman—But Look at Her Shady Past!
Joan Crawford
"This Woman Is Dangerous"
One Complete Show Tonite Due to Length of Program. See Both Pictures Late as 9 p.m.

VARSITY
Mickey Spillane's
HIS HOTTEST STORY!
THE LONG WAIT
Anthony Quinn
Chas. Coburn
JOYO: Cooled By Refrigeration
PANORAMIC PRODUCTIONS presents
VAN JOHNSON · JOANNE DRU
THE SIEGE AT RED RIVER
Released by 20th Century-Fox
TECHNICOLOR
WARNER BROS. present
THEM!
"THEM!" JAMES WHITMORE
EDMUND GWENN · JOAN WELDON
JAMES ARNESS
Screen Play by RED SHEPPERMAN
Music by Bronislau Kaper
Directed by GORDON DOUGLAS

TODAY! STATE DOORS OPEN 12:45
Van HEFLIN
Wanda HENDRIX
Eric PORTMAN
Actually filmed on the burning sands of the Sahara!
"The GOLDEN MASK"
SEE Pictures Here After Some Have Left Or 25c at the Door
COLOR BY Technicolor
PLUS
The Passionate Sentimentalists
starring RICHARD TODD · EVA BARTOK

Sorry
We were so packed you couldn't get in for the first week!
So you won't miss one of the year's grandest musical treat!
WE'RE HOLDING OVER for a 2nd record week!
CINEMASCOPE
M-G-M's
SEVEN BRIDES FOR SEVEN BROTHERS
Seven red-headed mothers raised seven beautiful blushing brides in a shotgun wedding!
JANE POWELL
HOWARD KEEL
WE MAKE OUR OWN COOL WEATHER
STUART
HOME OF CINEMASCOPE

NEW! BROWN 'N SERVE PIES!
NO REFRIGERATION!
New, different — and delicious. Each "deep dish" Morton House pie comes sealed in its own pie tin. You simply remove the lid, pop in oven till brown, and serve. And so delicious. Light, flaky crust. Real "home-made" goodness. Your grocer has them for you now.
▶ APPLE PIE
▶ PECAN PIE
▶ MINCE PIE
▶ RAISIN PIE
and
▶ CHICKEN PIE
Morton House DEEP DISH PIES

ROSES POTTED and IN BLOOM 20% off
It's Time To Plant Grass Seed
Fertilize That Lawn Now
REMEMBER there's more of Everything for your Garden at HAGGERTY'S, whether it's PLANTS, TREES, SHRUBS, or GARDEN TOOLS and ACCESSORIES.
Haggerty's LANDSCAPE NURSERY
2600 So. 48 OPEN SUNDAYS

ROLLER SKATING
Every Night at
The ARENA
300 No. 48th St.
8 P.M. to 10:30 P.M.
Doors Open 7:30
Under New Management

DANCE TONITE
WEDNESDAY, AUGUST 18
at Pla-Mor
5 Miles West on O Street
Lamberti BARTAK Orchestra
Modern Music At Its Best
Dancing 9 to 12
Adm. 80c each Tax Included
FREE BUS LEAVES 10th & O 8:40 AND 9:10 P.M. TONITE
EDDIE HADDAD
Coming Wednesday

LOANS for all purposes
Small Monthly Payments
...just let us know how much money you want
FAST SERVICE
LOANS UP TO $1000
Capital Credit Company
1400 "O" STREET • TELEPHONE 2-1221

Special Get-Acquainted Offer
NEW COLGATE DENTAL CREAM WITH GARDOL*
NEW COLGATE DENTAL CREAM WITH GARDOL CLEANS YOUR BREATH WHILE IT GUARDS YOUR TEETH!
Instantly stops bad breath in 7 out of 10 cases that originate in the mouth! Constantly works to stop tooth decay! One brushing fights tooth decay 12 hours or more! Gardol—Colgate's long-lasting anti-enzyme ingredient—makes New Colgate's doubly effective! And only Colgate's gives you full Gardol protection against tooth decay!
Right now you can get two 27-cent tubes of New Colgate Dental Cream for only 39¢! But hurry! This Special Get-Acquainted Offer is for a very limited time only!
COLGATE RIBBON DENTAL CREAM
TRY "GARDOL" OFFER 2 LARGE TUBES 39¢ 54¢ VALUE
Two 27¢ Tubes ONLY 39¢
REGULAR VALUE 54¢
*COLGATE'S TRADE-MARK FOR SODIUM N-LAUROYL SARCOSINATE
GOOD ONLY WHILE DEALERS' SUPPLIES LAST!

Hungarian Bishop Urges Churches Of World To Assert Their Freedom

. . . Iron Curtain Prelate Speaks In U.S.

EVANSTON, Ill. (AP) — A Hungarian bishop Tuesday urged the world's churches to assert "more courageously" their freedom from domination by any social system.

But he disputed implied criticisms about the church's position in his Red homeland.

He said the churches receive a state subsidy — but this is being gradually eliminated so the church may live "by what the Lord decrees to sustain it."

Bishop John Peter, a shadowy figure in modern Christendom, drew both ardent applause, and a barrage of barbed questions as he appeared before representatives of the World Council of Churches assembly.

Not Bound

Declaring that the church "is not bound up with any social system," the handsome, silver-haired prelate told a packed assembly hall:

"Not only in our country, but everywhere in the world where there are Christians, the churches ought to voice the independence of the church of all social systems, more courageously and more resolutely than heretofore."

The bishop, to whom the State Department issued a visa with the notice he would be watched more closely than other delegates from Communist lands, was introduced as a "brother greatly beloved."

This was greeted by lively applause, and more hand-clapping came when the presiding officer, the Rev. George Appleton, of London, said:

"He knows that in this meeting he is among friends."

Integrity Kept

The bishop, of the Reformed Church of Hungary, said the spiritual vitality of churches there has heightened in recent times, and kept its integrity "in the midst of events of World War II and after it."

When he finished, delegates passed up a stream of written questions. The bishop sidestepped some, but took others head-on. He did not directly commend the Red regime, but he maintained the churches were gaining strength under it.

In reply to questions, he said "avowed atheistic Communists" have been converted to Christianity, and without suffering "political disability." He said the church is allowed to hold outside mass meetings to win converts.

The meeting, the most widely representative Christian gathering ever held on American soil, includes 1,500 representatives from 48 nations. Twenty are from Communist countries.

Most of them were given visas to attend preliminary meetings, but Peter's trip was restricted to the assembly. A State Department spokesman implied there was information he might be a Hungarian secret agent.

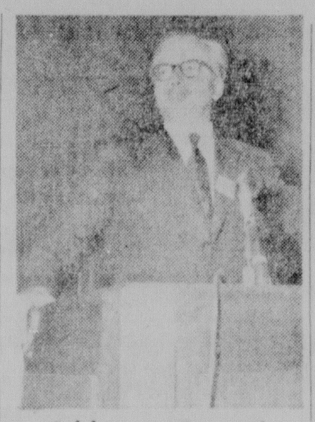

Addresses Council

Bishop John Peter of the Hungarian Reformed Church speaks before the Second Assembly of the World Council of Churches in Evanston, Ill. (UP Telephoto.)

Nebraska July Traffic Smashes Post-War Mark

Traffic on Nebraska highways last month hit a new post-war peak for July.

The average daily volume was eleven and a quarter million vehicle miles, up one per cent from July, 1953 and up five per cent from June this year.

Traffic for the first seven months of the year is running one per cent ahead of 1953, which was the heaviest year since the war.

When the report on this month's traffic comes out in September, it is expected to show further gain, since August traditionally is the heaviest month of the year because of vacation travel.

Most heavily travelled route in the state last month was U.S. 30, where an average of 4,719 vehicles passed the recording station west of Elm Creek every 24 hours.

U.S. 6 between Lincoln and Omaha was a close second, with a daily average of 4,654 vehicles. U.S. 77-275 north of Fremont had 4,564 vehicles every 24 hours.

'Accidents Can Be Prevented' Solons Decide

"Accidents can be prevented," a Legislative Council committee under the chairmanship of Sen. O. H. Person, concluded after a study of causes of traffic, farm, home and industrial accidents.

Prevention of farm and home accidents, it was concluded, will continue to be the responsiblity of each individual involved. Laws for regulation of conditions causing industrial and traffic accidents were found to be adequate. Industrial accidents were found to be largely individual responsibilities.

"While recognizing that law enforcement alone can only go so far in solving the accident problem, the committee feels that it does have a significant role to play and that this role in Nebraska should be extended," the report said.

They found the present traffic regulations adequate but suggested "an attempt be made to provide for more intensive and extensive enforcement." The committee recommended:

"The next session of the Legislature make provision for increasing the size of the State Safety Patrol." They made no recommendation as to the number to be added but advocated enough men "adequate for the responsibilities and duties now allotted to it."

The committee joined with the committee on drivers' licenses in urging that the fee be increased $1 and prorated back to the public schools to increase training of students as motor vehicle drivers.

It was also recommended that penalties and confiscation be authorized for possession of illegal fireworks.

Other members of the committee are: Sens. Lester H. Anderson, Fay Britt, Dwight Burney, Terry Carpenter, Tom Coffey, D J. Cole, A. A. Fenske and John J. Larkin Jr.

Joe Claim Denied

LONDON (AP)—The Foreign Office denied an allegation by Sen. McCarthy that Britain has been shipping industrial diamonds to Russia. McCarthy made the allegation Saturday in the course of a debate on the appropriations bill for mutual security.

Here In Lincoln

Bike Stolen—Henry Thoman of 3545 Mohawk, reported to police that his son's bicycle, valued at $80, was stolen while the youth was watching the boat races at Oak Lake park.

Roper & Sons Mortuary.—Adv.
Wadlow's Mortuary.—Adv.

Homemaking Meeting — The three-day conference for vocational homemaking educators will open Wednesday morning at the Lincoln Hotel. Officers will be elected Thursday afternoon and Friday morning.

Roberts Mortuary.—Adv.
Hodgman-Splain Mort.—Adv.

Schultz To Speak—Secretary Edwin Schultz of the State Fair Board will talk on the Nebraska Territorial Centennial State Fair at the Friday meeting of the Kiwanis Club at the Chamber of Commerce.

Hinman Bros. Phone 2-4275 for Roofing, Siding and Paint.—Adv.

Attending Meeting—Miss Doris Melving and Mrs. Floyd R. Jones of Lincoln are attending the American Baptist Assembly at Green Lake, Wis., this week. Miss Melvin is director of religious education at First Baptist Church while Mrs. Jones is superintendent of the church's junior high department.

Bids On Gering Armory Slated

Bids will be opened Aug. 31 on a proposed new 120-man National Guard armory for Gering, Maj. Gen. Guy Henninger said.

Bids on a 400-man armory for Fremont will be received in September, with the exact date to be announced later.

The Hastings armory, first to be constructed under the armory building program launched over a year ago, was occupied last month.

Construction is still in progress on new armories at Holdrege, Grand Island and Scottsbluff.

Main Feature Clock

(Schedules Furnished by Theaters)

Lincoln: "Magnificent Obsession," 1:15, 3:15, 5:20, 7:20, 9:25.

Stuart: "Seven Brides For Seven Brothers," 1:00, 3:10, 5:10, 7:20, 9:30.

Nebraska: "Dangerous Crossing," 2:31, 5:29, 8:26. "Give a Girl a Break," 1:00, 3:57, 6:55, 9:52.

Varsity: "The Long Wait," 1:10, 3:17, 5:24, 7:31, 9:38.

State: "The Golden Mask," 2:56, 6:14, 9:32. "The Assassin," 1:23, 4:41, 7:59.

Joyo: "The Siege at Red River," 7:08, 10:18. "Them," 8:35.

Starview: "Johnny Dark," 8:00, 11:05. "Flame of Calcutta," 9:45 only.

West O Drive-In: "Cartoons," 8:00. "Operation Secret," 9:00. "This Woman Is Dangerous," 10:55.

Water Users In Nebraska Reject Terms

CASPER, Wyo., (AP)—Two major Nebraska irrigation districts have refused what I. J. Matthews, district manager of the Bureau of Reclamation, called a "fair and reasonable" water loan offer from the Casper-Alcova project board of directors.

Smashing hopes for quick settlement of the Kendrick - North Platte water fued, Matthews said the Kendrick water users offered to loan 150,000 acre feet of water to the downstream water users providing it be repaid from future allotments.

Representatives from the Pathfinder Irrigation District of Mitchell, Neb., and the Gering - Fort Laramie Irrigation District of Gering, Neb., rejected the offer.

Wyoming water users had previously accepted the loaning agreement at a previous meetig here.

Wanted Own Terms

Matthews said the Pathfinder - Gering - Fort Laramie districts asked for an agreement at their own terms, including repayment by them at their own date. Kendrick water users refused the Nebraska request.

With collapse of the agreement it is expected that an attempt will be made to set aside an injunction barring the sale of Casper-Alcova water.

In Washington, Assistant Secretary of Interior Fred C. Aandahl declined Tuesday to comment on possible Interior Department action in the dispute.

Adamson Auburn Chief Of Police

AUBURN, Neb.—James B. Adamson, formerly a member of the Auburn police force, has been named chief of police by the Auburn City Council.

Serving as deputy sheriff of Nemaha County from 1951 to 1953, he later moved to Colorado but returned to Auburn about a year ago.

Don Miller, who has been acting police chief since the resignation of Glenn Erisman, continues in his capacity as assistant chief.

NAVY ALERT FOR LOST SCHOONER

SAN FRANCISCO (INS)—U. S. Naval forces in the South Pacific were alerted Tuesday to be on the lookout for a New Orleans schooner feared "lost or disabled" in waters off Easter Island, 1,500 miles northwest of Santiago, Chile.

A distress message received by two Oakland, Calif., amateur radio operators indicated the vessel, identified as the "Windjammer," was in trouble.

Peter Folini and Morris Greer notified the Coast Guard they received the message from Easter Island reading:

"American schooner Windjammer feared lost or disabled off Easter Island. Last sighted Wednesday the 11th, 109 miles off Easter Island. Please notify naval authorities Canal Zone."

Folini said radio contact with the Chilean island was poor and the operator there had trouble using English.

Move around a lot? See the offers under "Trailer Homes" in the Want Ads.

Sheldon Quits State Position

Resignation of Assist. Atty. Gen. Chauncey C. Sheldon, who is joining a Lincoln law firm Sept. 1, was announced Tuesday.

Atty. Gen. C. S. Beck said Homer Hamilton, formerly of Holdrege, who has been counsel for the State Liquor Commission, will succeed Sheldon.

Sheldon, a former Scotts Bluff County attorney, joined the attorney general's staff in December, 1952. He will be connected with the law firm of Van Pelt, Marti and O'Gara.

U.S., Reds May Barter

CHICAGO (INS)—Assistant Secretary of State Thruston Morton said Tuesday the United States may resume some limited form of barter with the Soviet Union. Morton, in Chicago to address the National Food Distributors Association, told reporters: "The U. S. may, if it is found to this country's advantage, barter specific items with Russia."

Cool
HELD OVER 2nd MAGNIFICENT WEEK!
JANE WYMAN
ROCK HUDSON
Magnificent Obsession
COLOR BY TECHNICOLOR
Doors Open 12:45 65c to 6
LINCOLN
Soon—Francis Joins the Wacs • Donald O'Connor

Last Times Today!
'Dangerous Crossing'
Plus
"Give A Girl A Break"
Technicolor
TOMORROW!
Open 12:45—50c to 6—Bale 50c
Child 25c
2 TECHNICOLOR HITS!
Nebraska
DRAMA OF APACHE TREACHERY AND TERROR!
COLOR BY TECHNICOLOR
THE LAST OUTPOST
Ronald REAGAN Rhonda FLEMING
BRUCE BENNETT BILL WILLIAMS NOAH BEERY PETER HANSON
A RARE AND EXCITING LOVE STORY...FILMED IN Technicolor
Bird of Paradise
LOUIS JOURDAN · DEBRA PAGET · JEFF CHANDLER
20th
ADDED: COLOR CARTOON

STARVIEW OUTDOOR Theatre 48th and Vine Phone 6-2471
Open 7:15 — Show at Dusk
TONIGHT and THURS.
DOUBLE ALL-COLOR SHOW!
Fast Cars and Sudden Danger! Tony Curtis Piper Laurie
"JOHNNY DARK"
Intrigue in Fabulous Asia! Denise Darcel Patric Knowles
"Flame of Calcutta"

WEST 'O' DRIVE IN Theatre 24th & West 'O' Hi-Way 6 Ph. 2-8420
TONITE
OPEN 7:15 SHOW AT DUSK
FAMILY TREAT NITE
Two Incredible Hits on One Thrill Program!
LOOK...TONITE $1 PER CAR
2 50c ADULT TICKETS ADMITS ALL IN CAR
DARING! The Heroic Story of an Undercover U. S. Marine
Cornel WILDE
"Operation Secret"
SPICY! She's All Woman—But Look at Her Shady Past!
Joan Crawford
"This Woman Is Dangerous"
One Complete Show Tonite Due to Length of Program. See Both Pictures Late as 9 p.m.

VARSITY
Mickey Spillane's
HIS HOTTEST STORY!
THE LONG WAIT
Anthony Quinn
Chas. Coburn

JOYO: Cooled By Refrigeration
PANORAMIC PRODUCTIONS presents
VAN JOHNSON · JOANNE DRU
THE SIEGE AT RED RIVER
Released by 20th Century-Fox
TECHNICOLOR

WARNER BROS. present
THEM!
"THEM!"—JAMES WHITMORE
EDMUND GWENN · JOAN WELDON
JAMES ARNESS
Screen Play by TED SHERDEMAN
Music by Bronislau Kaper
Directed by GORDON DOUGLAS

Sorry
We were so packed you couldn't get in for the first week!
So you won't miss one of the year's grandest musical treat!
WE'RE HOLDING OVER for a 2nd record week!
CINEMASCOPE
M-G-M's "SEVEN BRIDES FOR SEVEN BROTHERS"
Seven red-headed, red-blooded brothers meet seven beautiful blushing brides in a shotgun wedding!
STARRING JANE POWELL HOWARD KEEL
65c Till 6 Then 80c
8 Hits Song You'll Love!
WE MAKE OUR OWN COOL WEATHER
STUART
HOME OF CINEMASCOPE

TODAY! STATE DOORS OPEN 12:45
Van HEFLIN Wanda HENDRIX Eric PORTMAN
Actually filmed on the burning sands of the Sahara!
"The GOLDEN MASK"
SEE The avenging charge of the Spahis battling for glory on the desert sands!
COLOR BY Technicolor
PLUS
$100,000 or DEATH
He had to choose!
"The Assassin"
starring RICHARD TODD · EVA BARTOK JOHN GREGSON
Star of "ROBIN HOOD"

NEW! BROWN 'N SERVE PIES!
NO REFRIGERATION!
New, different — and delicious. Each "deep dish" Morton House pie comes sealed in its own pie tin. You simply remove the lid, pop in oven till brown, and serve. And so delicious. Light, flaky crust. Real "home-made" goodness. Your grocer has them for you now.
▶ APPLE PIE
▶ PECAN PIE
▶ MINCE PIE
▶ RAISIN PIE
and
▶ CHICKEN PIE
Morton House DEEP DISH PIES

ROSES POTTED and IN BLOOM 20% off
It's Time To Plant Grass Seed
Fertilize That Lawn Now
REMEMBER there's more of Everything for your Garden at HAGGERTY'S, whether it's PLANTS, TREES, SHRUBS, or GARDEN TOOLS and ACCESSORIES.
Haggerty's LANDSCAPE NURSERY
2600 So. 48 OPEN SUNDAYS

DANCE TONITE
WEDNESDAY, AUGUST 18
at Pla-Mor
5 Miles West on O Street
Lambert BARTAK and his Orchestra
Modern Music At Its Best
Dancing 9 to 12
Adm. 80c each Tax Included
FREE BUS LEAVES 10th & O 8:40 AND 9:10 P.M. TONITE
EDDIE HADDAD
Coming Wednesday

ROLLER SKATING
Every Night at
The ARENA
300 No. 48th St.
8 P.M. to 10:30 P.M.
Doors Open 7:30
Under New Management

LOANS for all purposes
Small Monthly Payments
...just let us know how much money you want
FAST SERVICE
LOANS UP TO $1000
Capital Credit Company
1400 "O" STREET • TELEPHONE 2-1221

Special Get-Acquainted Offer
NEW COLGATE DENTAL CREAM WITH GARDOL*
COLGATE RIBBON DENTAL CREAM
TRY "GARDOL" OFFER 2 LARGE TUBES 39¢ 54¢ VALUE
NEW COLGATE DENTAL CREAM WITH GARDOL CLEANS YOUR BREATH WHILE IT GUARDS YOUR TEETH!
Instantly stops bad breath in 7 out of 10 cases that originate in the mouth! *Constantly* works to stop tooth decay! One brushing fights tooth decay 12 hours or more! Gardol—Colgate's long-lasting anti-enzyme ingredient—makes New Colgate's doubly effective! And only Colgate's gives you full Gardol protection against tooth decay!
Right now you can get two 27-cent tubes of New Colgate Dental Cream for only 39¢! But hurry! This Special Get-Acquainted Offer is for a very *limited time only!*
Two 27¢ Tubes ONLY 39¢
REGULAR VALUE 54¢
*COLGATE'S TRADE-MARK FOR SODIUM N-LAUROYL SARCOSINATE
GOOD ONLY WHILE DEALERS' SUPPLIES LAST!

Beaver Crossing Pool Making Comeback

Used Now For Kids' Fishing Hole

By MARILYN SWANSON
Star Staff Writer

BEAVER CROSSING, Neb. — A quiet, almost forgotten pool is getting a second lease on life here. Once known throughout the area as one of the best swimming pools in the state, the pool is now a "kids' fishing hole."

Bullheads, bluegills, and bass now are the only swimmers in the pool. Fishing is good—two small lads reported that during one evening's fishing, they caught 25 fish.

The park and pool are rented from the city by the Flowing Well Grange. The State Game Commission stocked the pool last year and fishing opened this spring.

Fred Ross, unofficial Beaver Crossing historian, said the pool is one of the largest natural pools in the state. The pool here is fed by hundreds of artesian wells. The park was opened in 1908.

In its heyday before World War II, the pool was one of the most popular swimming spots in the state. Residents here recall that parking spots were at a premium in the town during warm summer Sundays as swimmers flocked to the pool.

The pool was equipped with a large bathhouse, diving tower, and water sports equipment. One of the most unusual features of the pool was the bandstand set on stilts in the middle of the pool. Band members rowed out to the bandstand in boats and played their concerts

Swimming ended in the pool with the beginning of World War II as the manpower shortage made it impossible to obtain lifeguards.

After the war, Beaver Crossing found that it would cost more than the town could afford to equip the pool with the filters

Most Popular Spot In Town

Pictured here in unaccustomed solitude is the Beaver Crossing pool, one of the largest natural pools in the state. It is fed by hundreds of artesian wells. Once one of the most popular swimming pools in the area, the pool—closed to swimmers since the start of World War II—is still a popular spot for Beaver Crossing youngsters. The Flowing Well Grange, which leases the pool and park from the town, has stocked the pool with the fish and it is now the "kids' fishing hole." (Star Staff Photo)

★ ★ ★

and other sanitary devices required by state law.

Nearest swimming pools now are located at Friend, eight miles away, or at Seward, 18 miles from Beaver Crossing.

The Flowing Well Grange has leased the park from the city for the past four years. The American Legion post here leases the ball diamond and the grandstand. Legionnaires and Beaver Crossing firemen co-operate in sponsoring the baseball team.

Although its swimming days are over, Beaver Crossing's pint-sized anglers are carrying on the tradition that the pool is the popular spot in town.

Greeley Man Sits On McCall's 'Jury'

GREELEY, Neb. — A colorful and fabled segment of western history has taken on a special meaning for one Greeley resident.

Ray Butler found himself playing a part in the re-enactment of the historic killing of Wild Bill Hickok in Deadwood, S. D. while on a recent trip to South Dakota.

Butler and his wife were attending the re-enactment of the trial of Jack McCall—the man who killed Hickok—in a Deadwood hall when Butler heard his name called. The "bailiff" in the trial had selected Butler's name as part of the "jury list." Butler figures the name was taken from the registry of a nearby hotel. At any rate, the Nebraskan was provided with a front row seat for the staging of the trial.

Hay Springs Plans Friendly Festival

HAY SPRINGS, Neb. — Plans are taking shape here for the annual Hay Springs Friendly Festival, to be held Sept. 6 and 7.

Festivities call for a giant parade, street acts, a public dance and other activities. Tom Peabody is chairman of the parade committee. Various other committees are drawing up plans for the big two-day event.

MAGEE'S

Lincoln Dollar Days
WEDNESDAY & THURSDAY

SAVE on Quality Clothing! SAVE with Community Savings Stamps!

Shop early while selections last. All Sales final. No mail or phone orders.

Women's Fashions

Further Reductions Dollar Days

Entire Spring and Summer Stock

Coat and Suit Sale . . . good selection of coats, mostly shorties, some long lengths. Sizes 8 to 18. Our entire spring and summer stock of suits, including Palm Beach.

$10 Reg. $25 and 29.95 (Reg. $25 Palm Beach and other summer suits)

$15 Reg. 39.95 to 49.95 (100% wools and lined Palm Beach suits)

$20 Reg. $55 and up. (100% wool)

Dollar Day Special

200 Summer dresses . . . Including Nelly Dons, Kay Whitney and Park Lane, cottons and ginghams. Misses and half-sizes Reg. 5.95 to 10.95.

$3

Dress Sale . . . wide selection including Nelly Dons and Sacony Ciella waistbanders. Junior, regular and half-sizes.

$5 Reg. 12.95 to 17.95

$8 Reg. 17.95 to $25

$12 Reg. 29.95 to 39.95

$15 Reg. $45 to 69.95

(Sacony Ciellas 10.95 to 12.95) Now $5

(Sacony Ciellas 14.95 to 17.95) Now $8

Women's Fashions . . . Magees Third Floor

Women's Accessories

Jewelry. . . .
Earrings, necklaces, pins, bracelets.
Reg. $1 NOW 3 for $1

Gloves. . . .
cottons, nylons, in whites and colors. Reg. 1.95 to 4.50. Now NOW $1

Sportswear . . . blouses, skirts, slacks, sundresses, pedal pushers. Reg. 2.95 to 12.95. NOW . . . . . $1 to $3

Women's Accessories . . . Magee's First Floor

Men's Clothing

Great savings on broken lines which we will not fill in for next season.

64 Summer Suits,
59 Spring Suits . . .

including Kuppenheimers, Kensington, Varsity Town and Style Mart suits from our regular stock . . . original prices from $35 to $85. NOW 17.50 to 42.50.

1/2 Price

Model	36	27	38	39	40	41	42	44	46
Regular	3	4	15	8	7	3	5	4	9
Shorts	1	2	7	2	4		3		
Longs			7	2	5	1	2	1	
Stouts			1	3	6	1	3	6	4

39 Sport Coats . . .
Light weight fabrics of woolen yarns—a few synthetic fabrics . . . good coats from good makers. Some were 29.95, mostly 32.50 . . . a few higher.

1/2 Price

Model	34	36	37	38	39	40	41	42	46
Regular	1	2	2	5	3	5	2	2	1
Long		1		1		5		1	1

Men's Clothing . . . Magee's Second Flr

Men's and Women's Shes

$1 off on ANY pair of sho from our REGULAR sck. One day on

Men's and Women's Shoes . . . Magee'sirst Floor

Women's Foundations

Special Purchase Gossard ras.

Cotton uplift frame-type cup, adjustable straps. Sizes 32 to 40, white only.

1.7 two for 3.40
Reg. ues to 2.50

Women's Foundations . . . Magee Third Floor

AT THE CROSSROADS OF LINCOLN

HARDY'S

13TH AND "O" STREETS

LOOK WHAT $1 DOWN WILL DELIVER

We Give and Redeem Community Savin Stamps

FREE BUS RIDES
9:15 AM TO 11:15 AM

Lincoln Dollar Days
WEDNESDAY & THURSDAY

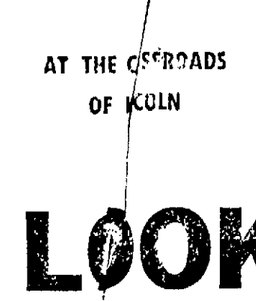

COILSPRING STUDIO
$69.95
$1 Down Delivers
They have attractive plastic covered arms. Comes in a choice of red or green. They make into a comfortable bed. $1 down delivers.

MODERN DINETTE SET
$79.95
$1 Down Delivers
Table top and chair seats and backs are in Mother of Pearl pattern. The table top is Laminated Plastic. The chair seats are Duran Plastic. 5 pieces $79.95.

SMART HOSTESS CHAIRS
$11.95
$1 Down Delivers
Seat and back are upholstered in tweed, pattern plastic. These are extra large chairs. Choice of chartreuse, red, yellow or green. Continuous back posts.

PITTSBURG MIRRORS
$19.95
$1 Down Delivers
Not exact illustration! These beautiful plate glass mirrors are 26x42 in size and have bevelled edges. They are all perfect quality featured as a Dollar Day Special.

9x12 PATTERN RUGS
$59.50
$1 Down Delivers
Your choice of several beautiful new patterns and a choice of decorator colors. These are all quality rugs from our regular stocks. Fine Values.

STEEL UTILTY CABINET
$14.95
$1 Down Delivers
This is the popular double drawer style in white enamel. Modern design and with convenient shelves. They are of a quality usually priced up to $19.95.

SEMI PANEL BABY BED
$19.95
$1 Down Delivers
Your choice of solid maple or waxed birch. They have dropped side, center end, panels, straight top rails and casters. Extremely fine bargain for Dollar Days.

Walnut or Maple Dresser
$29.95
$1 Down Delivers
These are three drawer style and have clear mirror. If you need an extra dresser here is your chance to save a great deal. Dollar Days only $29.95.

BUNK BED AND SPRINGS
$49.50
$1 Down Delivers
2-6 size. These fine quality bunk beds are in the popular maple finish. They are complete with spring, rail and ladder. A Dollar Day Special.

ROLLAWAY BEDS
$12.95
MATTRESS EXTRA
These are the standard 2 foot 6 inch size with link spring. The frames are sturdy angle iron. They are complete with easy roll casters.

UNFINISHED CHEST
$17.95
$1 Down Delivers
4 drawer size and made of clear Ponderosa Pine. The cleanest, best looking and finest quality ever offered for so little money. Limited quantity to sell.

BOOKCASE HEADBOARD
$19.95
$1 Down Delivers
Twin size! They are covered in figured plastic in your choice of popular colors. . . . gray, blue, pink and green. The headboards only are featured at $19.95.

LANE CEDAR CHEST
$49.95
$1 Down Delivers
Choice of walnut or limed oak exterior. The interior is genuine, aromatic, red cedar. They have removable tray. Special corner lock construction.

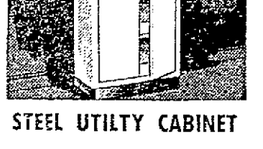

WATERFALL DESK
$29.95
CHAIR NOT INCLUDED
One dollar down delivers this smartly styled 7 drawer, walnut finish desk. This an extra special, we are featuring Dollar Day at a wonderful saving.

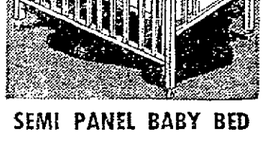

PLATFORM ROCKER
$49.95
$1 Down Delivers
Luxurious, fully upholstered style in red beige, green and sage. These fine platform rockers are in genuine Beliflex Plastic. Sensational values for Dollar Days.

COILSPRING SPECIAL
$9.95
$1 Down Delivers
Choice of twin or full size in these quality coilsprings. You would expect to pay considerably more for them but we feature them at a special price.

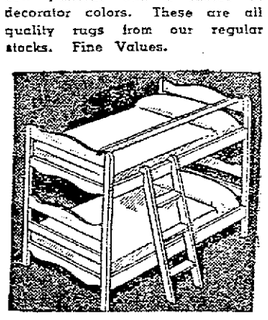

INNERSPRING MATTRESS
$24.95
$1 Down Delivers
Only one dollar down delivers this fine innerspring mattress. Choice of twin or full size with durable ACA cover. Tremendous value at $24.95.

10 PC. OVENWARE BAKING SET
Nationally known quality metal ovenware set consisting of the very pieces you need and use the most. Cake pans, pie pans and several individual baking sizes. All for **$1**

5 PC. DECORATED CANNISTER SET
A very colorful set with attractive decoration. You get wastebasket and 4 covered pieces suitable for flour, coffee, sugar etc. You get the whole set. Dollar Days, for only **$1**

OPEN EVENINGS BY APPOINTMENT

HARDY FURNITURE CO.

BROWN
WALNUT
CRINKLE
FINISH

ALL METAL-WARDROBE
$17.50
$1 Down Delivers
Double door style! They have hanger rods. These fine metal wardrobes are made with heavy gauge steel and are finished in the popular crinkle.

Beaver Crossing Pool Making Comeback

Used Now For Kids' Fishing Hole

By MARILYN SWANSON
Star Staff Writer

BEAVER CROSSING, Neb. — A quiet, almost forgotten pool is getting a second lease on life here. Once known throughout the area as one of the best swimming pools in the state, the pool is now a "kids' fishing hole."

Bullheads, bluegills, and bass now are the only swimmers in the pool. Fishing is good—two small lads reported that during one evening's fishing, they caught 25 fish.

The park and pool are rented from the city by the Flowing Well Grange. The State Game Commission stocked the pool last year and fishing opened this spring.

Fred Ross, unofficial Beaver Crossing historian, said the pool is one of the largest natural pools in the state. The pool here is fed by hundreds of artesian wells. The park was opened in 1908.

In its heyday before World War II, the pool was one of the most popular swimming spots in the state. Residents here recall that parking spots were at a premium in the town during warm summer Sundays as swimmers flocked to the pool.

The pool was equipped with a large bathhouse, diving tower, and water sports equipment. One of the most unusual features of the pool was the bandstand set on stilts in the middle of the pool. Band members rowed out to the bandstand in boats and played their concerts

Swimming ended in the pool with the beginning of World War II as the manpower shortage made it impossible to obtain lifeguards.

After the war, Beaver Crossing found that it would cost more than the town could afford to equip the pool with the filters and other sanitary devices required by state law.

Nearest swimming pools now are located at Friend, eight miles away, or at Seward, 18 miles from Beaver Crossing.

The Flowing Well Grange has leased the park from the city for the past four years. The American Legion post here leases the ball diamond and the grandstand. Legionnaires and Beaver Crossing firemen co-operate in sponsoring the baseball team.

Although its swimming days are over, Beaver Crossing's pint-sized anglers are carrying on the tradition that the pool is the popular spot in town.

Most Popular Spot In Town

Pictured here in unaccustomed solitude is the Beaver Crossing pool, one of the largest natural pools in the state. It is fed by hundreds of artesian wells. Once one of the most popular swimming pools in the area, the pool—closed to swimmers since the start of World War II—is still a popular spot for Beaver Crossing youngsters. The Flowing Well Grange, which leases the pool and park from the town, has stocked the pool with the fish and it is now the "kids' fishing hole." (Star Staff Photo)

★ ★ ★

Greeley Man Sits On McCall's 'Jury'

GREELEY, Neb. — A colorful and fabled segment of western history has taken on a special meaning for one Greeley resident.

Ray Butler found himself playing a part in the re-enactment of the historic killing of Wild Bill Hickok in Deadwood, S. D. while on a recent trip to South Dakota.

Butler and his wife were attending the re-enactment of the trial of Jack McCall—the man who killed Hickok—in a Deadwood hall when Butler heard his name called. The "bailiff" in the trial had selected Butler's name as part of the "jury list." Butler figures the name was taken from the registry of a nearby hotel. At any rate, the Nebraskan was provided with a front row seat for the staging of the trial.

Hay Springs Plans Friendly Festival

HAY SPRINGS, Neb. — Plans are taking shape here for the annual Hay Springs Friendly Festival, to be held Sept. 6 and 7.

Festivities call for a giant parade, street acts, a public dance and other activities. Tom Peabody is chairman of the parade committee. Various other committees are drawing up plans for the big two-day event.

MAGEE'S

Lincoln Dollar Days
WEDNESDAY & THURSDAY

SAVE on Quality Clothing! SAVE with Community Savings Stamps!

Shop early while selections last. All Sales final. No mail or phone orders.

Women's Fashions

Further Reductions Dollar Days

Entire Spring and Summer Stock

Coat and Suit Sale . . . good selection of coats, mostly shorties, some long lengths. Sizes 8 to 18. Our entire spring and summer stock of suits, including Palm Beach.

$10 Reg. $25 and 29.95 (Reg. $25 Palm Beach and other summer suits)

$15 Reg. 39.95 to 49.95 (100% wools and lined Palm Beach suits)

$20 Reg. $55 and up. (100% wool)

Dollar Day Special

200 Summer dresses . . . Including Nelly Dons, Kay Whitney and Park Lane, cottons and ginghams. Misses and half-sizes Reg. 5.95 to 10.95. **$3**

Dress Sale . . . wide selection including Nelly Dons and Sacony Ciella waistbanders. Junior, regular and half-sizes.

$5 Reg. 12.95 to 17.95 (Sacony Ciellas 10.95 to 12.95) Now $5

$8 Reg. 17.95 to $25

$12 Reg. 29.95 to 39.95

$15 Reg. $45 to 69.95 (Sacony Ciellas 14.95 to 17.95) Now $8

Women's Fashions . . . Magees Third Floor

Women's Accessories

Jewelry . . . . Earrings, necklaces, pins, bracelets. Reg. $1 NOW 3 for $1

Gloves . . . . cottons, nylons, in whites and colors. Reg. 1.95 to 4.50. Now NOW $1

Sportswear . . . blouses, skirts, slacks, sundresses, pedal pushers. Reg. 2.95 to 12.95. NOW $1 to $3

Women's Accessories . . . Magee's First Floor

Men's Clothing

Great savings on broken lines which we will not fill in for next season.

64 Summer Suits,
59 Spring Suits . . .

including Kuppenheimers, Kensington, Varsity Town and Style Mart suits from our regular stock . . . original prices from $35 to $85. NOW 17.50 to 42.50. **1/2 Price**

Model	36	27	38	39	40	41	42	44	46
Regular	3	4	15	8	7	3	5	4	9
Shorts	1	2	7	2	4		3		
Longs			7	2	5	1	2	1	
Stouts			1	3	6	1	3	6	42

39 Sport Coats . . .
Light weight fabrics of woolen yarns—a few synthetic fabrics . . . good coats from good makers. Some were 29.95, mostly 32.50 . . . a few higher. **1/2 Price**

Model	34	36	37	38	39	40	41	42	46
Regular	1	2	2	5	3	5	2	2	1
Long		1		1		5		1	1

Men's Clothing . . . Magee's Second Flr

Men's and Women's Shes

$1 off on ANY pair of sho from our REGULAR ock. One day on

Men's and Women's Shoes . . . Magee's irst Floor

Women's Foundations

Special Purchase Gossard Bras.

Cotton uplift frame-type cup, adjustable straps. Sizes 32 to 40, white only. **1** 7[illegible] two for 3.40 Reg. ues to 2.50

Women's Foundations . . . Magee Third Floor

AT THE CROSSROADS OF LINCOLN

HARDY'S

13TH AND "O" STREETS

LOOK WHAT $1 DOWN WILL DELIVER

We Give and Redeem Community Savings Stamps

FREE BUS RIDES
9:15 AM TO 11:15 AM

Lincoln Dollar Days
WEDNESDAY & THURSDAY

COILSPRING STUDIO
$69.95
$1 Down Delivers
They have attractive plastic covered arms. Comes in a choice of red or green. They make into a comfortable bed. $1 down delivers.

MODERN DINETTE SET
$79.95
$1 Down Delivers
Table top and chair seats and backs are in Mother of Pearl pattern. The table top is Laminated Plastic. The chair seats are Duran Plastic. 5 pieces $79.95.

SMART HOSTESS CHAIRS
$11.95
$1 Down Delivers
Seat and back are upholstered in tweed, pattern plastic. These are extra large chairs. Choice of chartreuse, red, yellow or green. Continuous back posts.

PITTSBURG MIRRORS
$19.95
$1 Down Delivers
Not exact illustration! These beautiful plate glass mirrors are 26x42 in size and have bevelled edges. They are all perfect quality featured as a Dollar Day Special.

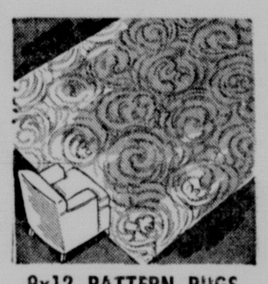

9x12 PATTERN RUGS
$59.50
$1 Down Delivers
Your choice of several beautiful new patterns and a choice of decorator colors. These are all quality rugs from our regular stocks. Fine Values.

STEEL UTILTY CABINET
$14.95
$1 Down Delivers
This is the popular double drawer style in white enamel. Modern design and with convenient shelves. They are of a quality usually priced up to $19.95.

SEMI PANEL BABY BED
$19.95
$1 Down Delivers
Your choice of solid maple or waxed birch. They have dropped side, center end, panels, straight top rails and casters. Extremely fine bargain for Dollar Days.

Walnut or Maple Dresser
$29.95
$1 Down Delivers
These are three drawer style and have clear mirror. If you need an extra dresser here is your chance to save a great deal. Dollar Days only $29.95.

BUNK BED AND SPRINGS
$49.50
$1 Down Delivers
2-6 size. These fine quality bunk beds are in the popular maple finish. They are complete with spring, rail and ladder. A Dollar Day Special.

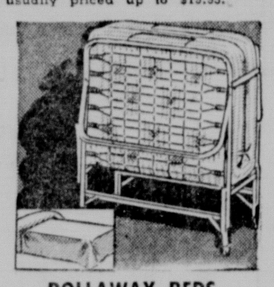

ROLLAWAY BEDS
$12.95
MATTRESS EXTRA
These are the standard 2 foot 6 inch size with link spring. The frames are sturdy angle iron. They are complete with easy roll casters.

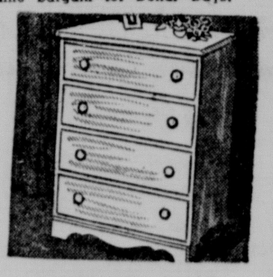

UNFINISHED CHEST
$17.95
$1 Down Delivers
4 drawer size and made of clear Pondarosa Pine. The cleanest, best looking and finest quality ever offered for so little money. Limited quantity to sell.

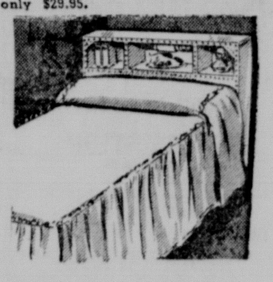

BOOKCASE HEADBOARD
$19.95
$1 Down Delivers
Twin size! They are covered in figured plastic in your choice of popular colors, gray, blue, pink and green. The headboards only are featured at $19.95.

LANE CEDAR CHEST
$49.95
$1 Down Delivers
Choice of walnut or limed oak exterior. The interior is genuine, aromatic, red cedar. They have removable tray. Special corner lock construction.

WATERFALL DESK
$29.95
CHAIR NOT INCLUDED
One dollar down delivers this smartly styled 7 drawer, walnut finish desk. This an extra special, we are featuring Dollar Day at a wonderful saving.

PLATFORM ROCKER
$49.95
$1 Down Delivers
Luxurious, fully upholstered style in red beige, green and sage. These fine platform rockers are in genuine Boltaflex Plastic. Sensational values for Dollar Days.

COILSPRING SPECIAL
$9.95
$1 Down Delivers
Choice of twin or full size in these quality coilspring. You would expect to pay considerably more for them but we feature them at a special price.

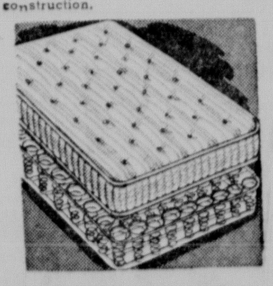

INNERSPRING MATTRESS
$24.95
$1 Down Delivers
Only one dollar down delivers this fine innerspring mattress. Choice of twin or full size with durable ACA cover. Tremendous value at $24.95.

10 PC. OVENWARE BAKING SET $1
Nationally known quality metal ovenware set consisting of the very pieces you need and use the most. Cake pans, pie pans and several individual baking sizes. All for

5 PC. DECORATED CANNISTER SET $1
A very colorful set with attractive decoration. You get wastebasket and 4 covered pieces suitable for flour, coffee, sugar etc. You get the whole set, Dollar Days, for only

OPEN EVENINGS BY APPOINTMENT

HARDY FURNITURE CO.

BROWN
WALNUT
CRINKLE
FINISH

ALL METAL-WARDROBE
$17.50
$1 Down Delivers
Double door style! They have hanger rods. These fine metal wardrobes are made with heavy guage steel and are finished in the popular crinkle.

North Platte Wild Horse Business Is Thriving

NORTH PLATTE, Neb.—A return to the era of wild-horse roundups has brought a new and thriving livestock industry to North Platte.

Between 70 and 100 head of horses are shipped into North Platte daily. Here they are slaughtered, graded and processed for both human and animal consumption. The killing and processing is being carried out under strict government inspection.

The supply of horses moving into the North Platte Central States Packing Co. plant seems to be holding up well, despite earlier fears that the number of horses available for slaughter would not last long. Art Watson, head horse buyer for the firm, said there has been no trouble in finding horses so far, and indications are that the supply of the animals will remain good for another two years. Other officials have predicted that the supply will hold up indefinitely.

About half of the horses arriving at the plant here are brought off the open range, and two-thirds of the animals are wild. The balance are those which have become crippled, blind or aged.

Plant officials explained that the slaughtering of the wild horses is actually a humane way of dealing with the animals. One pointed out that the horses which have overstocked some portions of the range were formerly disposed of by crude and painful means. The range horses are killed off because there is no longer any demand for them, and no excess range on which they may feed.

The horses are purchased for an average price of four cents a pound. The plant is processing a large quantity of meat for shipment to Belgium. The North Platte horse meat plant is the only one in this state which is under government inspection. Many others are operating but do not produce meat for human consumption.

'Crime Wave' Is Blamed On Lack Of Enforcement

NEW YORK (AP) — Chief City Magistrate John M. Murtagh says that inadequate enforcement of federal narcotics laws is a major cause of New York's "crime wave."

Enforcement should be transferred from the Treasury Department to the Federal Bureau of Investigation, the jurist said.

"Almost every addict in this city is an active criminal and the federal government is failing miserably in dealing with both the public health and enforcement aspects of the problem" he said.

Murtagh detailed his views in a press interview following a telecast Citizens Union, WNBT in which he briefly referred to federal responsibility in the local situation.

Ex-Fremonter Is Quincy Pastor

FREMONT—The Rev. John D. Banks, former pastor of the First Congregational Church, has been named pastor of a Quincy, Mass., church.

He will take over the pastoral duties of Bethany Congregational Church Sept. 15.

The Rev. Mr. Banks was pastor of the Fremont church from October, 1945, to June, 1954.

NealGallantTakes York School Post

YORK, Neb. — The post of chairman of the Board of Education here has been filled by Neal Gallant.

He succeeds Mrs. Ruth Wages who resigned. Gallant is serving his second year on the board. He served as coach at York College, and was with the Kearney schools for some time. He had lived in York since 1951. Gallant is a veteran of World War II.

Methodist Group Visits Black Hills

LEXINGTON, Neb.—Twenty intermediates in Junior-Hi Fellowship of the Methodist Church took a bus trip to the Black Hills.

They were David Gilbert, Gary Neff, Bob Ernst, Steve Smith, Larry Erwin, Bob Martin, Martin Cooper, Ruth Cooper, David Dyke, Michael Murdock, Jerry Simmons, Judy Young, Joan Hammond, Ruth Snurr, Sharon Glen, Betty Byrns, Dorothy Hamar, Judy Stark, Keith Ferguson and Bonnie Collicott.

Sponsors who accompanied the group were the Rev. and Mrs. L. R. Davis, Gary Lemmon and Marlene Evans.

the CHEF Restaurant

. . . cooking with a touch of the Old Country!!

- Highest Quality Food
- Personalized Service
- Pleasant Surroundings

Over 40 Years Experience In The Culinary Field

WED. AUGUST 18TH

Shopper's Dollar Dinner
Chilled Fruit Punch—Tomato Juice or Soup
Potter Beef Round with Garden Vegetables
Fluffy Potatoes
Iceburg Lettuce Heart—French Dressing
Rolls from Our Own Bake Oven
Ice Tea or Coffee

THURS., AUGUST 19TH

Shopper's Dollar Dinner
Chilled Fruit Punch—Tomato Juice or Soup
Pan Fried Breaded Veal Cutlet, Rich Tomato Sauce
Macaroni Napolitaine
All Summer Vegetable Salad—Chef's Lemon Oil Dressing
Rolls from Our Own Bake Oven
Ice Tea or Coffee

Geo. L. Kilb; Owner-Manager

The Chef RESTAURANT

1309 N St. 2-3666
Main Floor—Sharp Bldg.

GILMOUR-DANIELSON DRUG COMPANY

800 So. 13 Ph. 2-9351

Established 1927

PRESCRIPTION SERVICE

Federal Sec. Bldg.
142 So. 13 Ph. 2-1246
Medical Arts Bldg.

FREE
BUS RIDES DOWNTOWN
Dollar Days
WEDNESDAY and THURSDAY
915: a.m. to 11:15 a.m.

Bring your family and friends to shop Dollar Days from any point within the city.
SPONSORED BY THE LINCOLN PROMOTION COUNCIL AND THE LINCOLN CITY LINES

PENNEY'S

ALWAYS FIRST QUALITY!

Lincoln **Dollar Days**

WEDNESDAY &

SPECIAL PURCHASE!

BOYS' BACK TO SCHOOL

SHIRTS and JEANS

$1 each

- Jeans in bar duty zipper fly, 2 front denim, zipper fly, 2 front pockets copper plated rivets, bar tacked at all strain poins.
- Sizes 4-12.
- Shirts in plaids and solid tones
- Many colors and fabrics to choose from All in short sleeve styles.
- Sizes 4-18

PENNEY'S BASEMENT

DOLLAR DAY VALUE!

WOMEN'S Fall Full Length

COATS

$30

- Rich new fabrics, Bolivia's and pattern effect fleeces
- MILIUM LININGS
- New fall colors, wine, blue, browns
- Sizes 10-18

PENNEY'S SECOND FLOOR

SPECIAL PURCHASE!

GIRLS' COATS

All WOOL

$9

- Imagine getting a buy li this on classically styled wool coats
- Smart checks and patterne wools
- Luxuriously lined in rayo twill
- SIZES 7 to 14.....$12

PENNEY'S SECOND FLOOR

MEN'S LINED GABARDINE **JACKETS**

$5

- Water repellent wrinkle resistant
- Fully rayon lined, has padded shoulders
- Neat back yoke with action pleats
- Sizes 36-46

PENNEY'S STREET FLOOR

MEN'S BROADCLOTH **PAJAMAS**

$2

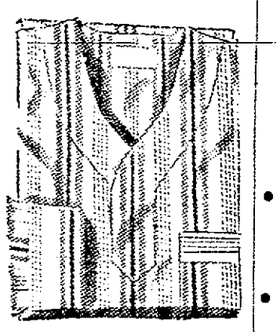

- Sanforized cotton
- Assorted stripes fine broadcl
- Drawstring
- Sizes A-L

PENNEY'S STREET FLOOR

1000 PIECES FALL STONESET **JEWELRY**

$1 plus tax

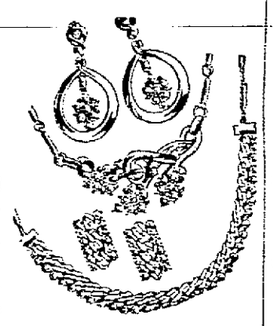

- 2 exquisite designs! Glowing crystals, flashing stones—all set in rich gold-color metal
- Choose the flower pattern or the smart tailored style

PENNEY'S STREET FLOOR

WOMEN'S COTTON PLISSE **DUSTERS**

$2

- Amazing value! Choose from your favorite colors, exciting new fall prints
- Full sweep robes that need hardly any care; easy to wash, forget about ironing
- Sizes 12 to 20

PENNEY'S BASEMENT

MEN'S BROADCLOTH **DRESS SHIRTS**

$1.50

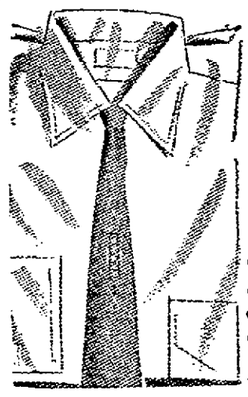

- Machine washable
- No starch collar
- Full cut, contour collar
- Sanforized, white and pastels
- Sizes 14 to 17 32-35

PENNEY'S STREET FLOOR

MEN'S CORDUROY **SPORT COATS**

$8

- Fine pinwale corduroy
- Fully lined
- A button single breasted model
- Patch pockets
- Sizes 36-44, Rust, wine, green, grey

PENNEY'S STREET FLOOR

WOMEN'S WIDE SWEEP NYLON **HALF SLIPS**

$2

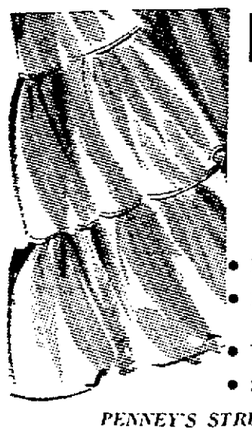

- Popular 3 tier style
- New wide sweep in taffetized nylon
- White
- Sizes S. M. L

PENNEY'S STREET FLOOR

WOMEN'S SANFORIZED **BLUE JEANS**

$2

- Sanforized 8 o denim
- Styled for roug wear
- Reinforced at al points of strain
- Sizes 12 to 18

BASEMENT & STREET FLOOR

INFANT'S SNOWSUITS **100% NYLON**

$5

- All nylon fabric, cotton knit wristlets and anklets
- Hand washable
- New fall colors to choose from
- Sizes 2-3-4

PENNEY'S SECOND FLOOR

WOMEN'S PERFECT QUALITY **HOSE**

2 FOR $1.15

- 60-15. Sheer for se day wear
- 66-12. Ultra sheer evening and dressu wear
- 51-30 Service sheer o work and longer wa
- Sizes 8½ to 11. fall shades

PENNEY'S STREET FLOOR

WOMEN'S SKIRTS **ORLON-WOOL**

$5

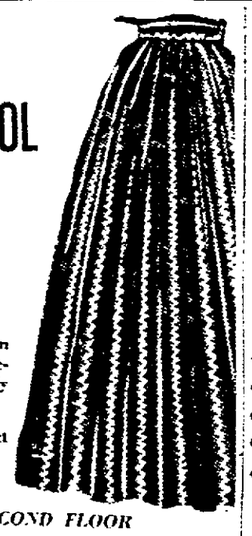

- Handsomely tailored in orlon-wool, crease resistant, dries in a jiffy and need no ironing
- Plaid and pattern effect
- Sizes 24-30

PENNEY'S SECOND FLOOR

WOMEN'S 100% NYLON **BRIEFS**

2 for $1

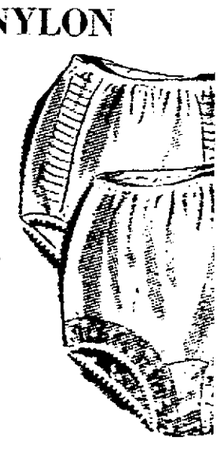

- 20 denier nylon
- Two bar tricot
- All elastic waist
- White—Pink—Blue
- Sizes S. M. L

PENNEY'S STREET FLOOR

INFANTS SLEEPERS **$1**

- Fine quality two piece knitted sleepers
- Gripper fasteners. Elastic drop seat
- Pastel colors. Sizes 1-1½-2-3-4

PENNEY'S SECOND FLOOR

GAUZE DIAPERS **$2** Dozen

- Highly absorbent. Washes softer and softer in texture
- Finished size 20x10
- Open weave affords quick drying after washing

PENNEY'S SECOND FLOOR

COTTON CRIB BLANKET **$2**

- Nursery designs or solid colors
- Heavyweight quality-bound with 5" acetate satin
- Size 36"x50". Colors, maize, white, mint, blue, pink

PENNEY'S SECOND FLOOR

FITTED CRIB SHEETS **$1**

- Tapered corners for stability
- Fabric is combed 18 gauge sheeting
- Designed to slip on easily and stay on

PENNEY'S SECOND FLOOR

INFANTS TRAINING PANTIES **4 FOR $1**

- Sturdy combed cotton ya
- Double thickness body
- Triple crotch-durable an absorbent

PENNEY'S SECOND FLOOR

WOMEN'S COTTON ANKLETS **4 PR $1**

- Cuff top
- Nylon reinforced heel and toe
- White Sizes 8½ to 11

PENNEY'S STREET FLOOR

WOMEN'S BRIEFS **3 FOR $1**

- 55 denier rayon acetate
- New two-bar tricot knit
- Band or elastic leg
- S. M. L. Pastel colors

BASEMENT & STREET FLOOR

MEN'S STRAW HATS **$1**

- Final reduction on all better straws
- Some genuine panamas
- Natural and med. tones

PENNEY'S STREET FLOOR

MEN'S ATHLETIC SHIRTS **2 FOR $1**

- Fine combed cotton
- Machine washable, hold their shape
- Sizes 36-47—White

PENNEY'S STREET FLOOR

BOYS' DURENE BRIEFS **2 FOR $1**

- 2 ply mercerized combed cotton yarn
- Heat resistant rubber in waist and leg opening
- White only. Sizes 4-16

PENNEY'S BASEMENT

CASHEWSPLITS **2 OR $1**

- Fresh salted cashew splits
- Perfect for parties, sealed in safety package

PENNEY'S STREET FLOOR

CHOCOLATE CREAMS **2 LBS $1**

- Chocolate coated
- Rich cream centers

PENNEY'S STREET FLOOR

North Platte Wild Horse Business Is Thriving

NORTH PLATTE, Neb.—A return to the era of wild-horse roundups has brought a new and thriving livestock industry to North Platte.

Between 70 and 100 head of horses are shipped into North Platte daily. Here they are slaughtered, graded and processed for both human and animal consumption. The killing and processing is being carried out under strict government inspection.

The supply of horses moving into the North Platte Central States Packing Co. plant seems to be holding up well, despite earlier fears that the number of horses available for slaughter would not last long. Art Watson, head horse buyer for the firm, said there has been no trouble in finding horses so far, and indications are that the supply of the animals will remain good for another two years. Other officials have predicted that the supply will hold up indefinitely.

About half of the horses arriving at the plant here are brought off the open range, and two-thirds of the animals are wild. The balance are those which have become crippled, blind or aged.

Plant officials explained that the slaughtering of the wild horses is actually a humane way of dealing with the animals. One pointed out that the horses which have overstocked some portions of the range were formerly disposed of by crude and painful means. The range horses are killed off because there is no longer any demand for them, and no excess range on which they may feed.

The horses are purchased for an average price of four cents a pound. The plant is processing a large quantity of meat for shipment to Belgium. The North Platte horse meat plant is the only one in this state which is under government inspection. Many others are operating but do not produce meat for human consumption.

'Crime Wave' Is Blamed On Lack Of Enforcement

NEW YORK (AP) — Chief City Magistrate John M. Murtagh says that inadequate enforcement of federal narcotics laws is a major cause of New York's "crime wave."

Enforcement should be transferred from the Treasury Department to the Federal Bureau of Investigation, the jurist said.

"Almost every addict in this city is an active criminal and the federal government is failing miserably in dealing with both the public health and enforcement aspects of the problem" he said.

Murtagh detailed his views in a press interview following a telecast Citizens Union, WNBT in which he briefly referred to federal responsibility in the local situation.

Ex-Fremonter Is Quincy Pastor

FREMONT—The Rev. John D. Banks, former pastor of the First Congregational Church, has been named pastor of a Quincy, Mass., church.

He will take over the pastoral duties of Bethany Congregational Church Sept. 15.

The Rev. Mr. Banks was pastor of the Fremont church from October, 1945, to June, 1954.

NealGallantTakes York School Post

YORK, Neb. — The post of chairman of the Board of Education here has been filled by Neal Gallant.

He succeeds Mrs. Ruth Wages who resigned. Gallant is serving his second year on the board. He served as coach at York College, and was with the Kearney schools for some time. He had lived in York since 1951. Gallant is a veteran of World War II.

Methodist Group Visits Black Hills

LEXINGTON, Neb.—Twenty intermediates in Junior-Hi Fellowship of the Methodist Church took a bus trip to the Black Hills.

They were David Gilbert, Gary Neff, Bob Ernst, Steve Smith, Larry Erwin, Bob Martin, Martin Cooper, Ruth Cooper, David Dyke, Michael Murdock, Jerry Simmons, Judy Young, Joan Hammond, Ruth Snurr, Sharon Glen, Betty Byrns, Dorothy Hamar, Judy Stark, Keith Ferguson and Bonnie Collicott.

Sponsors who accompanied the group were the Rev. and Mrs. L. R. Davis, Gary Lemmon and Marlene Evans.

GILMOUR-DANIELSON DRUG COMPANY
800 So. 13 Ph. 2-9351
Established 1927
PRESCRIPTION SERVICE
Federal Sec. Bldg.
142 So. 13 Ph. 2-1246
Medical Arts Bldg.

the CHEF Restaurant
. . . cooking with a touch of the Old Country!!
- Highest Quality Food
- Personalized Service
- Pleasant Surroundings

Over 40 Years Experience In The Culinary Field

WED. AUGUST 18TH
Shopper's Dollar Dinner
Chilled Fruit Punch—Tomato Juice or Soup
Potter Beef Round with Garden Vegetables
Fluffy Potatoes
Iceburg Lettuce Heart—French Dressing
Rolls from Our Own Bake Oven
Ice Tea or Coffee

THURS., AUGUST 19TH
Shopper's Dollar Dinner
Chilled Fruit Punch—Tomato Juice or Soup
Pan Fried Breaded Veal Cutlet, Rich Tomato Sauce
Macaroni Napolitaine
All Summer Vegetable Salad—Chef's Lemon Oil Dressing
Rolls from Our Own Bake Oven
Ice Tea or Coffee

Geo. L. Kilb: Owner-Manager
The Chef RESTAURANT
1309 N St. 2-3666
Main Floor—Sharp Bldg.

FREE
BUS RIDES DOWNTOWN
Dollar Days
WEDNESDAY and THURSDAY
915: a.m. to 11:15 a.m.

Bring your family and friends to shop Dollar Days from any point within the city.
SPONSORED BY THE LINCOLN PROMOTION COUNCIL AND THE LINCOLN CITY LINES

PENNEY'S
ALWAYS FIRST QUALITY!

Linco **Dollar** WEDNESDAY & T

SPECIAL PURCHASE!
BOYS BACK TO SCHOOL
SHIRTS and JEANS
$1 each

- Jeans in heavy duty zipper fly, 2 front denim, zipper fly, 2 front pockets copper plated rivets, bar tacked at all strain points.
- Sizes 4-12.
- Shirts in plaids and solid tones
- Many colors and fabrics to choose from All in short sleeve styles.
- Sizes 4-18

PENNEY'S BASEMENT

DOLLAR DAY VALUE!
WOMEN'S Fall Full Length
COATS
$30

- Rich new fabrics, Bolivia's and pattern effect fleeces
- MILIUM LININGS
- New fall colors, wine, blue, browns
- Sizes 10-18

PENNEY'S SECOND FLOOR

SPECIAL PURCHASE!
GIRLS' COATS
All WOOL
$9

- Imagine getting a buy like this on classically styled all wool coats
- Smart checks and patterned wools
- Luxuriously lined in rayon twill
- SIZES 7 to 14.....$12

PENNEY'S SECOND FLOOR

MEN'S LINED
GABARDINE JACKETS
$5

- Water repellent wrinkle resistant
- Fully rayon lined, has padded shoulders
- Neat back yoke with action pleats
- Sizes 36-46

PENNEY'S STREET FLOOR

MEN'S
BROADCLOTH PAJAMAS
$2

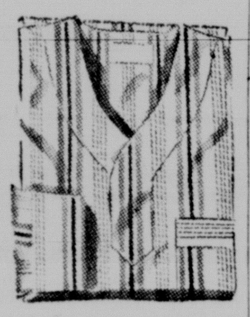

- Sanforized cotton
- Assorted stripes fine broadcloth
- Drawstring pant
- Sizes A-E

PENNEY'S STREET FLOOR

1000 PIECES
FALL STONESET JEWELRY
$1 plus tax

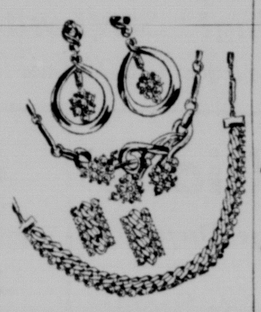

- 2 exquisite designs! Glowing crystals, flashing stones—all set in rich gold-color metal
- Choose the flower pattern or the smart tailored style

PENNEY'S STREET FLOOR

WOMEN'S
COTTON PLISSE DUSTERS
$2

- Amazing value! Choose from your favorite colors, exciting new fall prints
- Full sweep robes that need hardly any care; easy to wash, forget about ironing
- Sizes 12 to 20

PENNEY'S BASEMENT

MEN'S
BROADCLOTH DRESS SHIRTS
$1.50

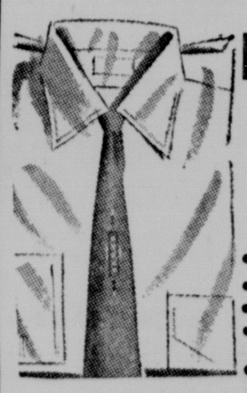

- Machine washable
- No starch collar
- Full cut, contour collar
- Sanforized, white and pastels
- Sizes 14 to 17 32-35

PENNEY'S STREET FLOOR

MEN'S
CORDUROY SPORT COATS
$8

- Fine pinwale corduroy
- Fully lined
- A button single breasted model
- Patch pockets
- Sizes 36-44, Rust, wine, green, grey

PENNEY'S STREET FLOOR

WOMEN'S
WIDE SWEEP NYLON HALF SLIPS
$2

- Popular 3 tier style
- New wide sweep in taffetized nylon
- White
- Sizes S, M, L

PENNEY'S STREET FLOOR

WOMEN'S
SANFORIZED BLUE JEANS
$2

- Sanforized 8 oz. denim
- Styled for rough wear
- Reinforced at all points of strain
- Sizes 12 to 18

BASEMENT & STREET FLOOR

INFANT'S
SNOWSUITS 100% NYLON
$5

- All nylon fabric, cotton knit wristlets and anklets
- Hand washable
- New fall colors to choose from
- Sizes 2-3-4

PENNEY'S SECOND FLOOR

WOMEN'S
PERFECT QUALITY HOSE
2 FOR $1.15

- 60-15, Sheer for wear
- 66-12, Ultra sheer for evening and dressy wear
- 51-30 Service sheer for work and longer wear
- Sizes 8½ to 11, New fall shades

PENNEY'S STREET FLOOR

WOMEN'S
SKIRTS ORLON-WOOL
$5

- Handsomely tailored in orlon-wool, crease resistant, dries in a jiffy and need no ironing
- Plaid and pattern effect
- Sizes 24-30

PENNEY'S SECOND FLOOR

WOMEN'S
100% NYLON BRIEFS
2 for $1

- 20 denier nylon
- Two bar tricot
- All elastic waist
- White—Pink—Blue
- Sizes S, M, L

PENNEY'S STREET FLOOR

INFANTS SLEEPERS $1
- Fine quality two piece knitted sleepers
- Gripper fasteners, Elastic drop seat
- Pastel colors, Sizes 1-1½-2-3-4

PENNEY'S SECOND FLOOR

GAUZE DIAPERS $2 Dozen
- Highly absorbent, Washes softer and softer in texture
- Finished size 20x40
- Open weave affords quick drying after washing

PENNEY'S SECOND FLOOR

COTTON CRIB BLANKET $2
- Nursery designs or solid colors
- Heavyweight quality-bound with 5" acetate satin
- Size 36"x50", Colors, maize, white, mint, blue, pink

PENNEY'S SECOND FLOOR

FITTED CRIB SHEETS $1
- Tapered corners for mobility
- Fabric is combed 180 percale sheering
- Designed to slip on easily and stay on

PENNEY'S SECOND FLOOR

INFANTS TRAINING PANTIES 4 FOR $1
- Sturdy combed cotton yarn
- Double thickness body
- Triple crotch-durable and absorbent

PENNEY'S SECOND FLOOR

WOMEN'S COTTON ANKLETS 4 PR $1
- Cuff top
- Nylon reinforced heel and toe
- White Sizes 8½ to 11

PENNEY'S STREET FLOOR

WOMEN'S BRIEFS 3 FOR $1
- 55 denier rayon acetate
- New two-bar tricot knit
- Band or elastic leg
- S, M, L, Pastel colors

BASEMENT & STREET FLOOR

MEN'S STRAW HATS $1
- Final reduction on all better straws
- Some genuine panamas
- Natural and med. tones

PENNEY'S STREET FLOOR

MEN'S ATHLETIC SHIRTS 2 FOR $1
- Fine combed cotton
- Machine washable, hold their shape
- Sizes 36-47—White

PENNEY'S STREET FLOOR

BOYS' DURENE BRIEFS 2 FOR $1
- 2 ply mercerized combed cotton yarn
- Heat resistant rubber in waist and leg opening
- White only, Sizes 4-16

PENNEY'S BASEMENT

CASHEWSPLITS 2 OR $1
- Fresh salted cashew splits
- Perfect for parties, sealed in safety package

PENNEY'S STREET FLOOR

CHOCOLATE CREAMS 2 LBS $1
- Chocolate coated
- Rich cream centers

PENNEY'S STREET FLOOR

...ln Days

THURSDAY

Free BUS RIDES
DOWNTOWN
WED. and THURS.
9:15 am to 11:15 am

DOLLAR DAY VALUE!

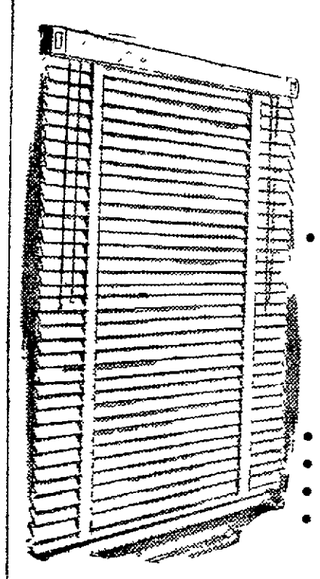

BLINDS

2 FOR $5

- All sizes 18"x36" wide 64" long

SPECIALLY PRICED
CHECK THESE
OUTSTANDING
FEATURES!

- Flexible steel slats
- V-shaped enclosed header
- Baker enamel finish
- Nylon gears—roll easier, last longer

PENNEY'S THIRD FLOOR

VERY SPECIAL!

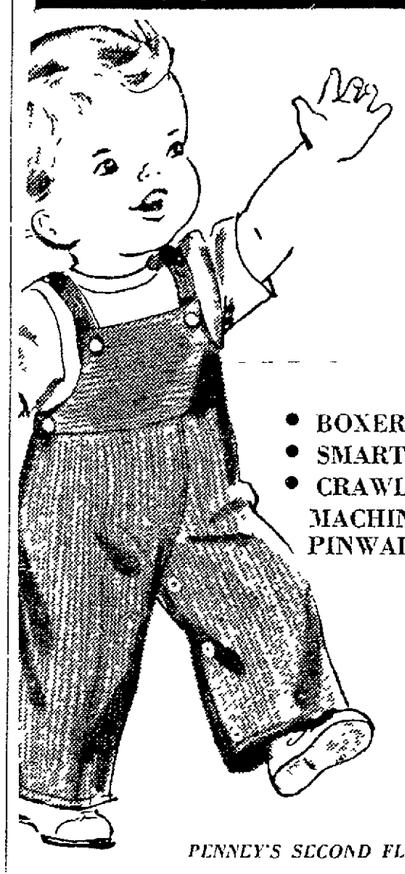

SCOOP!
TODDLER'S
Togs
$1 each

- BOXER SLACKS!
- SMARTALLS!
- CRAWLOUTS!

MACHINE WASHABLE!
PINWALE CORDUROY!

- Fine pinwale corduroy in rich fall colors. Choose red, royal or brown
- Sizes 2, 3, 4
- Scoop them up now!

PENNEY'S SECOND FLOOR

HURRY! HURRY!

JUST UNPACKED!
COTTON DRESSES
$1

- Fresh new cottons in bright new percales
- Gay floral prints
- Sizes 14-20, 11½ to 21½

PENNEY'S BASEMENT

DOLLAR DAY VALUE!

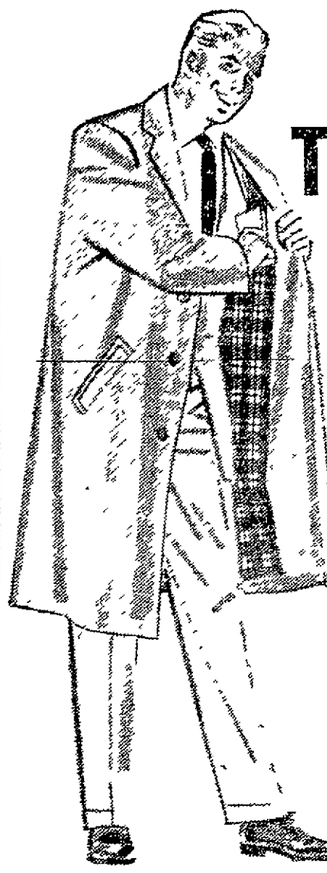

50 ONLY
MEN'S
Topcoats
$14

- Water repellent
- 11½ oz. rayon/nylon
- Fancy patterns
- Full rayon lining
- Bal-set models
- Tan or Grey
- Sizes 36 to 46, regulars and longs

PENNEY'S STREET FLOOR

NEW WAVY LINE
CHENILLE
BEDSPREADS
$3

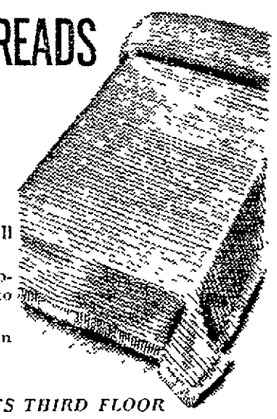

- Choose twin or full size
- 12 beautiful decorator colors to choose
- Sturdy muslin backing
- An amazing value

PENNEY'S THIRD FLOOR

MEN'S NEW FALL
SPORT SHIRTS
$2

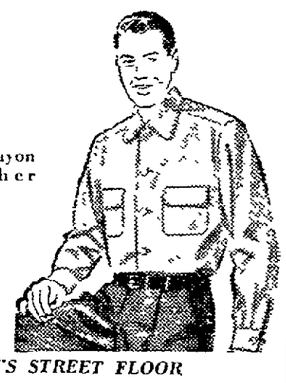

- Smart spun rayon and many other fabrics to choose from
- New patterns and colors, styled with long sleeves
- Sizes S M, L, XL

PENNEY'S STREET FLOOR

MEN'S SPUN NYLON
SLACK SOCKS
2 FOR $1

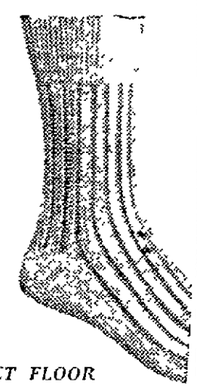

- Fine rib construction
- Guaranteed for one year
- Dark and pastel assortment
- Sizes 10 to 13

PENNEY'S STREET FLOOR

MEN'S
POLO SHIRTS
1.50

- Heavy terry cloth
- Fine string knits
- Cotton jersey
- White, maize, blue, tan
- Sizes S M L

PENNEY'S STREET FLOOR

WOMEN'S
100% NYLON
UNIFORMS
$4

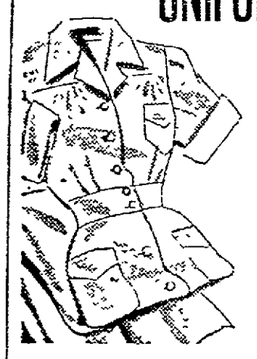

- Nylon puckerette that needs no ironing
- Button front style
- Set in belt lots of pockets
- White. Sizes 10 to 20

PENNEY'S BASEMENT

GIRL'S
HAND WASHABLE
TAFFETA SKIRTS
$2

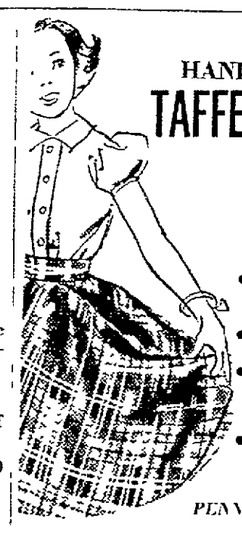

- Wide whirl, full circle skirts, all are hand washable
- Choose from vivid plaids or checks
- Sizes 7-14

200 ONLY
Girl's Sweaters
- Orlon, fancy knit, matching cardigan $3. Sizes 7-14.

PENNEY'S SECOND FLOOR

WOMEN'S
NEW FALL
BLOUSES
$1

- Terrific new plaids or solid colors
- Tailored styles. Sanforized and colorfast
- New fall colors
- Sizes 32 to 38

PENNEY'S BASEMENT & STREET FLOOR

GIRL'S
TWO STRAP
OXFORDS
$3

- Long wearing interflex soles
- All leather counters
- Sanitized for cleaner longer wear
- Brown. Sizes 8½ to 3. B and C widths

PENNEY'S BASEMENT

DELUXE SIZE
LARGE, FLUFFY
CANNON TOWELS
2 FOR $1

Size 22x44
- Famous cannons - fine quality, deep soaking extra large terries
- Choose from sun gold, pink lilac, others
- 12x25" face towel 4 for $1
- 12"x12" wash cloth 8 for $1

PENNEY'S THIRD FLOOR

FIRST QUALITY
FALL PATTERNS
PERCALES PRINTS
4 YDS. FOR $1

- Huge assortment fall prints
- Fine first quality 80 squares
- Choose solids and many fancies
- Hurry for best selection!

PENNEY'S THIRD FLOOR

VALUE OF THE YEAR!
MARQUISETTE
NYLON TIERS
$1 PR.

- Specially finished to withstand sun, heat, fumes, dust!
- They're a cinch to launder quick drying, shape retaining
- MATCHING RUFFLED VALANCE 54"x9" 50c ea.

PENNEY'S THIRD FLOOR

SHOE REPAIR!
SPECIAL!
HALF SOLES!
$1

- While you wait service

PENNEY'S BASEMENT

JEWELRY BOXES — **$1**
- Complete with tray & lock
- Red, ivory, green, maroon, aqua
- Perfect for back to school

PENNEY'S FIRST FLOOR

MEN'S HANDKERCHIEFS — **12 FOR $1**
- Fine quality white cotton
- ¼ hemstitched hem, 12 to a band

PENNEY'S STREET FLOOR

MATTRESS PROTECTORS — **$2** Twin Size
- All bleached filling, washes snow white
- Diamond box stitch
- Tape bound edges

FULL SIZE, $3

PENNEY'S THIRD FLOOR

IRONING PAD AND COVER — **$1**
- Flannel backed sheeting cover for smoother ironing
- Elastic edge cover assures snug fit
- Resilient cotton roving pad with hooded ends for smooth fit

PENNEY'S THIRD FLOOR

WOMEN'S HANDKERCHIEFS — **6 FOR $1**
- Hand rolled and swiss scalloped edges
- New fall patterns and colors to choose from

PENNEY'S STREET FLOOR

MEN'S BETTER TIES — **2 FOR $1**
- All better ties—lined rayon acetate
- An exceptional assortment of new fall colors

PENNEY'S STREET FLOOR

FOAM PILLOWS — **$3**
- 17x25 standard size foam latex pillow with preshrunk printed muslin covering
- Zipper closing

PENNEY'S THIRD FLOOR

RUBBER BATH MAT — **$1**
- Size 21"x14"
- 32 non skid safty cups
- Pastel colors

PENNEY'S THIRD FLOOR

FLOUR SQUARES — **5 FOR $1**
- First quality large 30x30"
- So many uses—stock up now
- Unhemmed-bleached white

PENNEY'S THIRD FLOOR

MEN'S BRIEFS — **2 FOR $1**
- Fine combed cotton
- Elastic waist and leg bands
- White—Sizes 30-42

PENNEY'S STREET FLOOR

UTILITY TABLE — **$6**
- 3 large shelves 16"x22"
- 2" clear plastic ease rolling casters
- 6 foot heavy duty U.L. extension cord with 3 outlets

PENNEY'S THIRD FLOOR

TERRY WASHCLOTHS — **10 FOR $1**
- Heavy terry, machine washable
- Sizes 12"x12"
- Blue, Gold, Pink, Green

PENNEY'S THIRD FLOOR

Ex-Lincolnite Finds Town Grows To City In 12 Years

Lincoln is no longer a small town. It is now a city.

This belief was expressed by Charles MacAhan, long time Lincoln resident, who has returned for his first visit in 12 years.

MacAhan, composing room foreman at The Lincoln Star for many years, said he hardly knows his way around town.

MacAHAN . . . A City Now. (Star Photo.)

"The transformation of Lincoln to a city of beautiful homes, businesses and architecture," he said, "is beyond the comprehension of an individual."

He found it hard to believe that such a development would occur in such a short span of years.

'Appealing Beauty'

"Every project has one point of view that would please everybody," he said. "That's appealing beauty. All the people who have contributed to the beautification of Lincoln are far-sighted, and in a large measure have anticipated the future development along the same trend to attain architectural design that will enhance and develop the city beyond the dream of many."

MacAhan complimented "all those patriotic citizens who love their city" for fulfilling their desire that Lincoln will be rated so highly that those interested in city beautification will desire to follow the example set here.

"The city has the solace and restfulness not to be found in other places," he said. "The unity of all the loyal citizens in the future will follow the precedence of those who today have attained great heights in the desire to build a city that is truly outstanding."

Lincoln, Not Tulsa

MacAhan said that although Tulsa, Okla. has been rated as the second most beautiful city in the country, he believes that Lincoln should now occupy the position.

He said the biggest change that he found here was the opening of 15th giving a view from the Capitol to the University of Nebraska. A project that had been needed for many years has been attained, he said.

Lincoln, he said, is not a one business street anymore. Business has spread to other sections and more streets have been widened, he pointed out.

MacAhan found that many of the old landmarks have disappeared.

"But," he said, "that is the penalty you have to pay. The things you loved and admired have disappeared and succumbed to progress."

MacAhan now lives in Buffalo, N. Y. He first started work for The Star in 1919.

Nebraska Citian Builds Steam Wagon Replica

NEBRASKA CITY, Neb.—Ray Fahrlander of Nebraska City has built an accurate, miniature replica of the historic old steam wagon which figured in early history in this area.

The old steam wagon of the last century broke down only a few miles west of here, thus ending hopes of a power steam transportation route to Denver.

Fahrlander used a wide assortment of materials in assembling the tiny wagon. It is complete with tiny whistle and chain steering apparatus. About eight months were required to build the wagon which will be used as a centerpiece at the centennial "Governor's Day" banquet here this month.

3-Pound Cucumber Grown In Fairbury

FAIRBURY, Neb.—Something like the championship cucumber-growing honors of this area should probably be awarded to Fred Huss Jr.

Huss has grown a cucumber which weighs three pounds. Other smaller cucumbers from his garden tip the scales at two and a half pounds and a mere one pound, six ounces, respectively.

The large cucumber, Huss stated, probably would not have been allowed to grow so large without being picked if its owner had not been away on vacation.

GREENS

"Dollar" Day Specials

FURNACE FILTERS

All Standard sizes, 2-inch ..... $1 All sizes, 1-inch ..... 75¢

No deliveries at these prices
Prices effective Wednesday, Thursday, Friday and Saturday this week.

See Greens EVERYDAY for values in Heating & Plumbing Supplies, Installation and Service

- Lennox All-Weather Heating and Cooling
- Glasslined Water Heaters
- Plumbing Fixtures for Kitchen, Bath and Laundry

"Green's keep you cool in summer, warm in winter"

GREEN FURNACE AND PLUMBING COMPANY, Inc.

"In warm air heating more families buy Lennox than any other make"

2717 North 48th Street 6-2377

VAN SICKLE Glass & Paint Co.

Lincoln **Dollar Days**
WEDNESDAY & THURSDAY

1953 Patterns
Washable and Color-Locked

IMPERIAL WALLPAPER

Guaranteed Against Fading

ROOM LOT BUNDLES

of sidewall wallpaper

Group 1. Values to $5 . . . . for $1

Group 2. Values to $6.50 for $2

Group 3. Values to $7 . . . for $3

Dollar Days Special
6 rolls ceiling $1

Notice—the quality is limited to stock of 1953 wallpaper we have on hand. So . . . we advise you to come early for these Imperial Wallpaper bargains.

We Give Community Thrift Stamps

Van Sickle GLASS & PAINT CO.

143 South 10th St.

...ln Days

...THURSDAY

Free BUS RIDES
DOWNTOWN
WED. and THURS.
9:15 am to 11:15 am

DOLLAR DAY VALUE!

BLINDS

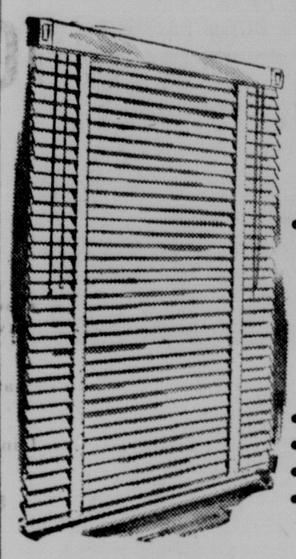

2 FOR $5

- All sizes 18"x36" wide 64" long

SPECIALLY PRICED
CHECK THESE
OUTSTANDING
FEATURES!

- Flexible steel slats
- V-shaped enclosed header
- Baker enamel finish
- Nylon gears—roll easier, last longer

PENNEY'S THIRD FLOOR

VERY SPECIAL!

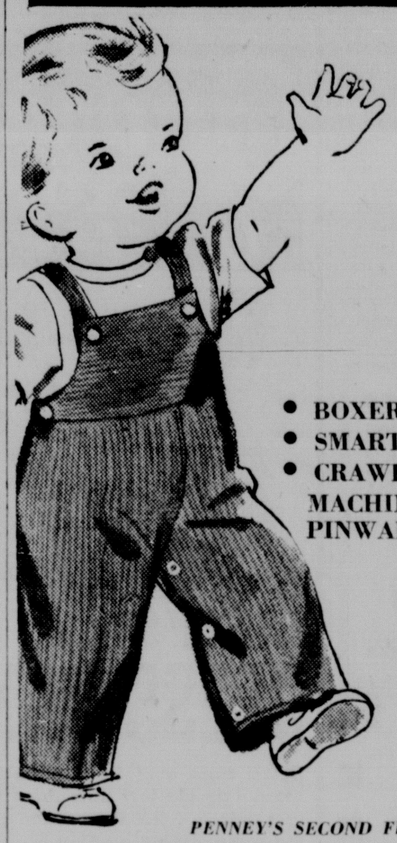

SCOOP!
TODDLER'S
Togs

$1 each

- BOXER SLACKS!
- SMARTALLS!
- CRAWLOUTS!

MACHINE WASHABLE!
PINWALE CORDUROY!

- Fine pinwale corduroy in rich fall colors. Choose red, royal or brown
- Sizes 2, 3, 4
- Scoop them up now!

PENNEY'S SECOND FLOOR

HURRY! HURRY!

JUST UNPACKED!
COTTON DRESSES

$1

- Fresh new cottons in bright new percales
- Gay floral prints
- Sizes 14-20, 14½ to 24½

PENNEY'S BASEMENT

DOLLAR DAY VALUE!

50 ONLY
MEN'S
Topcoats

$14

- Water repellent
- 14½ oz. rayon/nylon
- Fancy patterns
- Full rayon lining
- Bal-set models
- Tan or Grey
- Sizes 36 to 46, regulars and longs

PENNEY'S STREET FLOOR

NEW WAVY LINE CHENILLE BEDSPREADS

$3

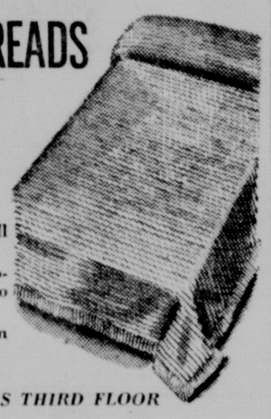

- Choose twin or full size
- 12 beautiful decorator colors to choose
- Sturdy muslin backing
- An amazing value

PENNEY'S THIRD FLOOR

MEN'S NEW FALL SPORT SHIRTS

$2

- Smart spun rayon and many other fabrics to choose from
- New patterns and colors, styled with long sleeves
- Sizes S, M, L, XL

PENNEY'S STREET FLOOR

MEN'S SPUN NYLON SLACK SOCKS

2 FOR $1

- Fine rib construction
- Guaranteed for one year
- Dark and pastel assortment
- Sizes 10 to 13

PENNEY'S STREET FLOOR

MEN'S POLO SHIRTS

1.50

- Heavy terry cloth
- Fine string knits
- Cotton jersey
- White, maize, blue, tan
- Sizes S, M, L

PENNEY'S STREET FLOOR

WOMEN'S 100% NYLON UNIFORMS

$4

- Nylon puckerette that needs no ironing
- Button front style
- Set in belt lots of pockets
- White, Sizes 10 to 20

PENNEY'S BASEMENT

GIRL'S HAND WASHABLE TAFFETA SKIRTS

$2

- Wide whirl, full circle skirts, all are hand washable
- Choose from vivid plaids or checks
- Sizes 7-14

200 ONLY
Girl's Sweaters

- Orlon, fancy knit, matching cardigan $3. Sizes 7-14.

PENNEY'S SECOND FLOOR

WOMEN'S NEW FALL BLOUSES

$1

- Terrific new plaids or solid colors
- Tailored styles, Sanforized and colorfast
- New fall colors
- Sizes 32 to 38

PENNEY'S BASEMENT & STREET FLOOR

GIRL'S TWO STRAP OXFORDS

$3

- Long wearing interflex soles
- All leather counters
- Sanitized for cleaner longer wear
- Brown, Sizes 8½ to 3. B and C widths

PENNEY'S BASEMENT

DELUXE SIZE LARGE, FLUFFY CANNON TOWELS

2 FOR $1

Size 22x44

- Famous cannons - fine quality, deep soaking extra large terries
- Choose from sun gold, pink lilac, others
- 12x25" face towel 4 for $1
- 12"x12" wash cloth 8 for $1

PENNEY'S THIRD FLOOR

FIRST QUALITY FALL PATTERNS PERCALES PRINTS

4 YDS. FOR $1

- Huge assortment fall prints
- Fine first quality 80 squares
- Choose solids and many fancies
- Hurry for best selection!

PENNEY'S THIRD FLOOR

VALUE OF THE YEAR! MARQUISETTE NYLON TIERS

$1 PR.

- Specially finished to withstand sun, heat, fumes, dust!
- They're a cinch to launder quick drying, shape retaining
- MATCHING RUFFLED VALANCE 54"x9" 50c ea.

PENNEY'S THIRD FLOOR

SHOE REPAIR! SPECIAL!

HALF SOLES!

$1

- While you wait service

PENNEY'S BASEMENT

JEWELRY BOXES

- Complete with tray & lock
- Red, ivory, green, maroon, aqua
- Perfect for back to school

$1

PENNEY'S FIRST FLOOR

WOMEN'S HANDKERCHIEFS

- Hand rolled and swiss scalloped edges
- New fall patterns and colors to choose from

6 FOR $1

PENNEY'S STREET FLOOR

FLOUR SQUARES

- First quality large 30x30"
- So many uses—stock up now
- Unhemmed-bleached white

5 FOR $1

PENNEY'S THIRD FLOOR

MEN'S HANDKERCHIEFS

- Fine quality white cotton
- 3/8 hemstitched hem, 12 to a band

12 FOR $1

PENNEY'S STREET FLOOR

MEN'S BETTER TIES

- All better ties—lined rayon acetate
- An exceptional assortment of new fall colors

2 FOR $1

PENNEY'S STREET FLOOR

MEN'S BRIEFS

- Fine combed cotton
- Elastic waist and leg bands
- White—Sizes 30-42

2 FOR $1

PENNEY'S STREET FLOOR

MATTRESS PROTECTORS

- All bleached filling, washes snow white
- Diamond box sitch
- Tape bound edges

FULL SIZE...$3

$2 Twin Size

PENNEY'S THIRD FLOOR

FOAM PILLOWS

- 17x25 standard size foam latex pillow with preshrunk printed muslin covering
- Zipper closing

$3

PENNEY'S THIRD FLOOR

UTILITY TABLE

- 3 large shelves 16"x22"
- 2" clear plastic easy rolling casters
- 6 foot heavy duty U.L. extension cord with 3 outlets

$6

PENNEY'S THIRD FLOOR

IRONING PAD AND COVER

- Flannel backed sheeting cover for smoother ironing
- Elastic edge cover assures snug fit
- Resilient cotton roving pad with hooded ends for smooth fit

$1

PENNEY'S THIRD FLOOR

RUBBER BATH MAT

- Size 24"x14"
- 32 non-skid safti cups
- Pastel colors

$1

PENNEY'S THIRD FLOOR

TERRY WASHCLOTHS

- Heavy terry, machine washable
- Sizes 12"x12"
- Blue, Gold, Pink, Green

10 FOR $1

PENNEY'S THIRD FLOOR

Ex-Lincolnite Finds Town Grows To City In 12 Years

Lincoln is no longer a small town. It is now a city.

This belief was expressed by Charles MacAhan, long time Lincoln resident, who has returned for his first visit in 12 years.

MacAhan, composing room foreman at The Lincoln Star for many years, said he hardly knows his way around town.

MacAHAN . . . A City Now. (Star Photo.)

"The transformation of Lincoln to a city of beautiful homes, businesses and architecture," he said, "is beyond the comprehension of an individual."

He found it hard to believe that such a development would occur in such a short span of years.

'Appealing Beauty'

"Every project has one point of view that would please everybody," he said. "That is appealing beauty. All the people who have contributed to the beautification of Lincoln are far-sighted, and in a large measure have anticipated the future development along the same trend to attain architectural design that will enhance and develop the city beyond the dream of many."

MacAhan complimented "all those patriotic citizens who love their city" for fulfilling their desire that Lincoln will be rated so highly that those interested in city beautification will desire to follow the example set here.

"The city has the solace and restfulness not to be found in other places," he said. "The unity of all the loyal citizens in the future will follow the precedence of those who today have attained great heights in the desire to build a city that is truly outstanding."

Lincoln, Not Tulsa

MacAhan said that although Tulsa, Okla., has been rated as the second most beautiful city in the country, he believes that Lincoln should now occupy the position.

He said the biggest change that he found here was the opening of 15th giving a view from the Capitol to the University of Nebraska. A project that had been needed for many years has been attained, he said.

Lincoln, he said, is not a one business street anymore. Business has spread to other sections and more streets have been widened, he pointed out.

MacAhan found that many of the old landmarks have disappeared.

"But," he said, "that is the penalty you have to pay. The things you loved and admired have disappeared and succumbed to progress."

MacAhan now lives in Buffalo, N. Y. He first started work for The Star in 1919.

Nebraska Citian Builds Steam Wagon Replica

NEBRASKA CITY, Neb.—Ray Fahrlander of Nebraska City has built an accurate, miniature replica of the historic old steam wagon which figured in early history in this area.

The old steam wagon of the last century broke down only a few miles west of here, thus ending hopes of a power steam transportation route to Denver.

Fahrlander used a wide assortment of materials in assembling the tiny wagon. It is complete with tiny whistle and chain steering apparatus. About eight months were required to build the wagon which will be used as a centerpiece at the centennial "Governor's Day" banquet here this month.

3-Pound Cucumber Grown In Fairbury

FAIRBURY, Neb.—Something like the championship cucumber-growing honors of this area should probably be awarded to Fred Huss Jr.

Huss has grown a cucumber which weighs three pounds. Other smalelr cucumbers from his garden tip the scales at two and a half pounds and a mere one pound, six ounces, respectively.

The large cucumber, Huss stated, probably would not have been allowed to grow so large without being picked if its owner had not been away on vacation.

GREENS

"Dollar" Day Specials

FURNACE FILTERS

All Standard sizes, 2-inch..... $1
All sizes. 1-inch..... 75¢

No deliveries at these prices
Prices effective Wednesday, Thursday, Friday and Saturday this week.

See Greens EVERYDAY for values in Heating & Plumbing Supplies, Installation and Service

- Lennox All-Weather Heating and Cooling
- Glasslined Water Heaters
- Plumbing Fixtures for Kitchen, Bath and Laundry

"Green's keep you cool in summer, warm in winter"

GREEN FURNACE AND PLUMBING COMPANY, Inc.

"In warm air heating more families buy Lennox than any other make"

2747 North 48th Street 6-2377

VAN SICKLE Glass & Paint Co.

Lincoln Dollar Days
WEDNESDAY & THURSDAY

1953 Patterns
Washable and Color-Locked

IMPERIAL WALLPAPER

Guaranteed Against Fading

ROOM LOT BUNDLES

of sidewall wallpaper

Group 1.
Values to $5 . . . . for $1

Group 2.
Values to $6.50 . . . for $2

Group 3.
Values to $7 . . . . for $3

Dollar Days Special
6 rolls ceiling $1

Notice—the quality is limited to stock of 1953 wallpaper we have on hand. So . . . we advise you to come early for these Imperial Wallpaper bargains.

We Give Community Savings Stamps

Van Sickle GLASS & PAINT CO.

143 South 10th St.

North Platte Wild Horse Business Is Thriving

NORTH PLATTE, Neb.—A return to the era of wild-horse roundeps has brought a new and thriving livestock industry to North Platte.

Between 70 and 100 head of horses are shipped into North Platte daily. Here they are slaughtered, graded and processed for both human and animal consumption. The killing and processing is being carried out under strict government inspection.

The supply of horses moving into the North Platte Central States Packing Co. plant seems to be holding up well, despite earlier fears that the number of horses available for slaughter would not last long. Art Watson, head horse buyer for the firm, said there has been no trouble in finding horses so far, and indications are that the supply of the animals will remain good for another two years. Other officials have predicted that the supply will hold up indefinitely.

About half of the horses arriving at the plant here are brought off the open range, and two-thirds of the animals are wild. The balance are those which have become crippled, blind or aged.

Plant officials explained that the slaughtering of the wild horses is actually a humane way of dealing with the animals. One pointed out that the horses which have overstocked some portions of the range were formerly disposed of by crude and painful means. The range horses are killed off because there is no longer any demand for them, and no excess range on which they may feed.

The horses are purchased for an average price of four cents a pound. The plant is processing a large quantity of meat for shipment to Belgium. The North Platte horse meat plant is the only one in this state which is under government inspection. Many others are operating but do not produce meat for human consumption.

'Crime Wave' Is Blamed On Lack Of Enforcement

NEW YORK (AP) — Chief City Magistrate John M. Murtagh says that inadequate enforcement of federal narcotics laws is a major cause of New York's "crime wave."

Enforcement should be transferred from the Treasury Department to the Federal Bureau of Investigation, the jurist said.

"Almost every addict in this city is an active criminal and the federal government is failing miserably in dealing with both the public health and enforcement aspects of the problem" he said.

Murtagh detailed his views in a press interview following a telecast Citizens Union, WNBT in which he briefly referred to federal responsibility in the local situation.

Ex-Fremonter Is Quincy Pastor

FREMONT—The Rev. John D. Banks, former pastor of the First Congregational Church, has been named pastor of a Quincy, Mass., church.

He will take over the pastoral duties of Bethany Congregational Church Sept. 15.

The Rev. Mr. Banks was pastor of the Fremont church from October, 1945, to June, 1954.

NealGallantTakes York School Post

YORK, Neb. — The post of chairman of the Board of Education here has been filled by Neal Gallant.

He succeeds Mrs. Ruth Wages who resigned. Gallant is serving his second year on the board. He served as coach at York College, and was with the Kearney schools for some time. He had lived in York since 1951. Gallant is a veteran of World War II.

Methodist Group Visits Black Hills

LEXINGTON, Neb.—Twenty intermediates in Junior-Hi Fellowship of the Methodist Church took a bus trip to the Black Hills.

They were David Gilbert, Gary Neff, Bob Ernst, Steve Smith, Larry Erwin, Bob Martin, Martin Cooper, Ruth Cooper, David Dyke, Michael Murdock, Jerry Simmons, Judy Young, Joan Hammond, Ruth Snurr, Sharon Glen, Betty Byrns, Dorothy Hamar, Judy Stark, Keith Ferguson and Bonnie Collicott.

Sponsors who accompanied the group were the Rev. and Mrs. L. R. Davis, Gary Lemmon and Marlene Evans.

GILMOUR-DANIELSON
DRUG COMPANY
800 So. 13 Ph. 2-9351
Established 1927
PRESCRIPTION SERVICE
Federal Sec. Bldg.
142 So. 13 Ph. 2-1246
Medical Arts Bldg.

the CHEF Restaurant
. . . cooking with a touch of the Old Country!!
- Highest Quality Food
- Personalized Service
- Pleasant Surroundings

Over 40 Years Experience In The Culinary Field

WED. AUGUST 18TH
Shopper's Dollar Dinner
Chilled Fruit Punch—Tomato Juice or Soup
Potter Beef Round with Garden Vegetables
Fluffy Potatoes
Iceburg Lettuce Heart—French Dressing
Rolls from Our Own Bake Oven
Ice Tea or Coffee

THURS., AUGUST 19TH
Shopper's Dollar Dinner
Chilled Fruit Punch—Tomato Juice or Soup
Pan Fried Breaded Veal Cutlet, Rich Tomato Sauce
Macaroni Napolitaine
All Summer Vegetable Salad—Chef's Lemon Oil Dressing
Rolls from Our Own Bake Oven
Ice Tea or Coffee

Geo. L. Kilb; Owner-Manager
The Chef RESTAURANT
1309 N St. 2-3666
Main Floor—Sharp Bldg.

FREE
BUS RIDES DOWNTOWN
Dollar Days
WEDNESDAY and THURSDAY
915: a.m. to 11:15 a.m.

Bring your family and friends to shop Dollar Days from any point within the city.
SPONSORED BY THE LINCOLN PROMOTION COUNCIL AND THE LINCOLN CITY LINES

PENNEY'S
ALWAYS FIRST QUALITY!

Linco **Dollar** WEDNESDAY &

SPECIAL PURCHASE!
BOYS' BACK TO SCHOOL
SHIRTS and JEANS
$1 each

- Jeans in heavy duty denim, zipper fly, 2 front pockets, copper plated rivets, bar tacked at all strain points.
- Sizes 4-12.
- Shirts in plaids and solid tones
- Many colors and fabrics to choose from. All in short sleeve styles.
- Sizes 4-18

PENNEY'S BASEMENT

DOLLAR DAY VALUE!
WOMEN'S Fall Full Length
COATS
$30

- Rich new fabrics, Bolivia's and pattern effect fleeces
- MIDIUM LININGS
- New fall colors, wine, blue, browns
- Sizes 10-18

PENNEY'S SECOND FLOOR

SPECIAL PURCHASE!
GIRLS' COATS
All WOOL
$9

- Imagine getting a buy like this on classically styled all wool coats
- Smart checks and patterned wools
- Luxuriously lined in rayon twill
- SIZES 7 to 14.....$12

PENNEY'S SECOND FLOOR

MEN'S LINED GABARDINE **JACKETS**
$5

- Water repellent wrinkle resistant
- Fully rayon lined, has padded shoulders
- Neat back yoke with action pleats
- Sizes 36-46

PENNEY'S STREET FLOOR

MEN'S **BROADCLOTH PAJAMAS**
$2

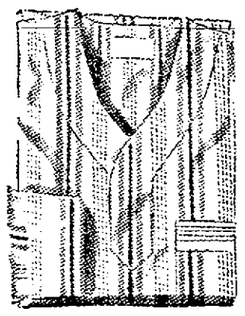

- Sanforized cotton
- Assorted stripes fine broadcloth
- Drawstring pant
- Sizes A-L-XL

PENNEY'S STREET FLOOR

1000 PIECES FALL STONESET **JEWELRY**
$1 plus tax

- 2 exquisite designs! Glowing crystals, flashing stones—all set in rich gold-color metal
- Choose the flower pattern or the smart tailored style

PENNEY'S STREET FLOOR

WOMEN'S **COTTON PLISSE DUSTERS**
$2

- Amazing value! Choose from your favorite colors, exciting new fall prints
- Full sweep robes that need hardly any care; easy to wash, forget about ironing
- Sizes 12 to 20

PENNEY'S BASEMENT

MEN'S **BROADCLOTH DRESS SHIRTS**
$1.50

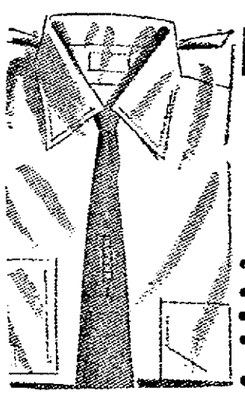

- Machine washable
- No starch collar
- Full cut, contour collar
- Sanforized, white and pastels
- Sizes 14 to 17 32-35

PENNEY'S STREET FLOOR

MEN'S **CORDUROY SPORT COATS**
$8

- Fine pinwale corduroy
- Fully lined
- A button single breasted model
- Patch pockets
- Sizes 36-44, Rust, wine, green, grey

PENNEY'S STREET FLOOR

WOMEN'S **WIDE SWEEP NYLON HALF SLIPS**
$2

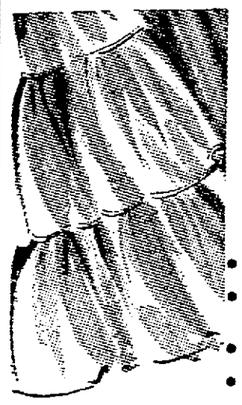

- Popular 3 tier style
- New wide sweep in taffetized nylon
- White
- Sizes S, M, L

PENNEY'S STREET FLOOR

WOMEN'S **SANFORIZED BLUE JEANS**
$2

- Sanforized 8 oz. denim
- Styled for rough wear
- Reinforced at all points of strain
- Sizes 12 to 18

BASEMENT & STREET FLOOR

INFANT'S SNOWSUITS **100% NYLON**
$5

- All nylon fabric, cotton knit wristlets and anklets
- Hand washable
- New fall colors to choose from
- Sizes 2-3-4

PENNEY'S SECOND FLOOR

WOMEN'S **PERFECT QUALITY HOSE**
2 FOR $1.15

- 60-15. Sheer for service day wear
- 66-12. Ultra sheer for evening and dressy wear
- 51-30 Service sheer for work and longer wear
- Sizes 8½ to 11. New fall shades

PENNEY'S STREET FLOOR

WOMEN'S **SKIRTS ORLON-WOOL**
$5

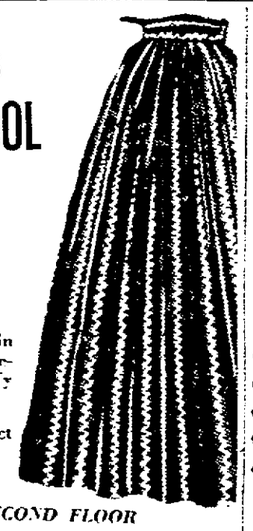

- Hand-somely tailored in orlon-wool, crease resistant, dries in a jiffy and need no ironing
- Plaid and pattern effect
- Sizes 24-30

PENNEY'S SECOND FLOOR

WOMEN'S 100% NYLON **BRIEFS**
2 for $1

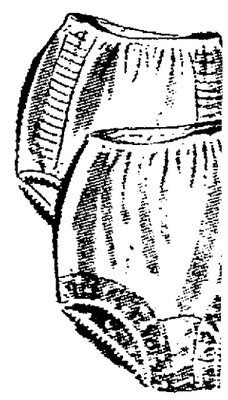

- 20 denier nylon
- Two bar tricot
- All elastic waist
- White—Pink—Blue
- Sizes S, M, L

PENNEY'S STREET FLOOR

INFANTS SLEEPERS $1
- Fine quality two piece knitted sleepers
- Gripper fasteners. Elastic drop seat
- Pastel colors. Sizes 1-1½-2-3-4

PENNEY'S SECOND FLOOR

GAUZE DIAPERS $2 Dozen
- Highly absorbent. Washes softer and softer in texture
- Finished size 20x40
- Open weave affords quick drying after washing

PENNEY'S SECOND FLOOR

COTTON CRIB BLANKET $2
- Nursery designs or solid colors
- Heavyweight quality-bound with 5" acetate satin
- Size 36"x50". Colors, maize, white, mint, blue, pink

PENNEY'S SECOND FLOOR

FITTED CRIB SHEETS $1
- Tapered corners for stability
- Fabric is combed 18 gregle sheering
- Designed to slip on easily and stay on

PENNEY'S SECOND FLOOR

INFANTS TRAINING PANTIES 4 FOR $1
- Sturdy combed cotton yarn
- Double thickness body
- Triple crotch-durable and absorbent

PENNEY'S SECOND FLOOR

WOMEN'S COTTON ANKLETS 4 PR $1
- Cuff top
- Nylon reinforced heel and toe
- White Sizes 8½ to 11

PENNEY'S STREET FLOOR

WOMEN'S BRIEFS 3 FOR $1
- 55 denier rayon acetate
- New two-bar tricot knit
- Band or elastic leg
- S, M, L, Pastel colors

BASEMENT & STREET FLOOR

MEN'S STRAW HATS $1
- Final reduction on all better straws
- Some genuine panamas
- Natural and med. tones

PENNEY'S STREET FLOOR

MEN'S ATHLETIC SHIRTS 2 FOR $1
- Fine combed cotton
- Machine washable, hold their shape
- Sizes 36-47—White

PENNEY'S STREET FLOOR

BOYS' DURENE BRIEFS 2 FOR $1
- 2 ply mercerized combed cotton yarn
- Heat resistant rubber in waist and leg opening
- White only. Sizes 4-16

PENNEY'S BASEMENT

CASHEWSPLITS 2 OR $1
- Fresh salted cashew splits
- Perfect for parties, sealed in safety package

PENNEY'S STREET FLOOR

CHOCOLATE CREAMS 2 LBS $1
- Chocolate coated
- Rich cream centers

PENNEY'S STREET FLOOR

North Platte Wild Horse Business Is Thriving

NORTH PLATTE, Neb.—A return to the era of wild-horse roundups has brought a new and thriving livestock industry to North Platte.

Between 70 and 100 head of horses are shipped into North Platte daily. Here they are slaughtered, graded and processed for both human and animal consumption. The killing and processing is being carried out under strict government inspection.

The supply of horses moving into the North Platte Central States Packing Co. plant seems to be holding up well, despite earlier fears that the number of horses available for slaughter would not last long. Art Watson, head horse buyer for the firm, said there has been no trouble in finding horses so far, and indications are that the supply of the animals will remain good for another two years. Other officials have predicted that the supply will hold up indefinitely.

About half of the horses arriving at the plant here are brought off the open range, and two-thirds of the animals are wild. The balance are those which have become crippled, blind or aged.

Plant officials explained that the slaughtering of the wild horses is actually a humane way of dealing with the animals. One pointed out that the horses which have overstocked some portions of the range were formerly disposed of by crude and painful means. The range horses are killed off because there is no longer any demand for them, and no excess range on which they may feed.

The horses are purchased for an average price of four cents a pound. The plant is processing a large quantity of meat for shipment to Belgium. The North Platte horse meat plant is the only one in this state which is under government inspection. Many others are operating but do not produce meat for human consumption.

'Crime Wave' Is Blamed On Lack Of Enforcement

NEW YORK (AP) — Chief City Magistrate John M. Murtagh says that inadequate enforcement of federal narcotics laws is a major cause of New York's "crime wave."

Enforcement should be transferred from the Treasury Department to the Federal Bureau of Investigation, the jurist said.

"Almost every addict in this city is an active criminal and the federal government is failing miserably in dealing with both the public health and enforcement aspects of the problem" he said.

Murtagh detailed his views in a press interview following a telecast Citizens Union, WNBT station which he briefly referred to federal responsibility in the local situation.

Ex-Fremonter Is Quincy Pastor

FREMONT—The Rev. John D. Banks, former pastor of the First Congregational Church, has been named pastor of a Quincy, Mass., church.

He will take over the pastoral duties of Bethany Congregational Church Sept. 15.

The Rev. Mr. Banks was pastor of the Fremont church from October, 1945, to June, 1954.

NealGallantTakes York School Post

YORK, Neb. — The post of chairman of the Board of Education here has been filled by Neal Gallant.

He succeeds Mrs. Ruth Wages who resigned. Gallant is serving his second year on the board. He served as coach at York College, and was with the Kearney schools for some time. He had lived in York since 1951. Gallant is a veteran of World War II.

Methodist Group Visits Black Hills

LEXINGTON, Neb.—Twenty intermediates in Junior-Hi Fellowship of the Methodist Church took a bus trip to the Black Hills.

They were David Gilbert, Gary Neff, Bob Ernst, Steve Smith, Larry Erwin, Bob Martin, Martin Cooper, Ruth Cooper, David Dyke, Michael Murdock, Jerry Simmons, Judy Young, Joan Hammond, Ruth Snurr, Sharon Glen, Betty Byrns, Dorothy Human, Judy Stark, Keith Ferguson and Bonnie Colliott.

Sponsors who accompanied the group were the Rev. and Mrs. L. R. Davis, Gary Lemmon and Marlene Evans.

the CHEF Restaurant
. . . cooking with a touch of the Old Country!!
- Highest Quality Food
- Personalized Service
- Pleasant Surroundings

Over 40 Years Experience In The Culinary Field

WED. AUGUST 18TH
Shopper's Dollar Dinner
Chilled Fruit Punch—Tomato Juice or Soup
Pot'er Beef Roast with Garden Vegetables
Fluffy Potatoes
Iceberg Lettuce Heart—Thousand Island
Rolls from Our Own Bake Oven
Ice Tea or Coffee

THURS., AUGUST 19TH
Shopper's Dollar Dinner
Chilled Fruit Punch—Tomato Juice or Soup
Pan Fried Breaded Veal Cutlet, Rich Tomato Sauce
Macaroni Napolitaine
All Summer Vegetable Salad—Wilh Our Own Dressing
Rolls from Our Own Bake Oven
Ice Tea or Coffee

Geo. L. Kilb: Owner-Manager
The Chef RESTAURANT
1309 N St. 2-3666
Main Floor—Sharp Bldg.

GILMOUR-DANIELSON DRUG COMPANY
800 So. 13 Ph. 2-9351
Established 1927
PRESCRIPTION SERVICE
Federal Sec. Bldg.
142 So. 13 Ph. 2-1246
Medical Arts Bldg.

FREE BUS RIDES DOWNTOWN
Dollar Days
WEDNESDAY and THURSDAY
915: a.m. to 11:15 a.m.

Bring your family and friends to shop Dollar Days from any point within the city.
SPONSORED BY THE LINCOLN PROMOTION COUNCIL AND THE LINCOLN CITY LINES

PENNEY'S
ALWAYS FIRST QUALITY!

Lincoln Dollar Days
WEDNESDAY & THURSDAY

Free BUS RIDES DOWNTOWN WED. and THURS. 9:15 am to 11:15 am

SPECIAL PURCHASE!
BOYS' BACK TO SCHOOL
SHIRTS and JEANS
$1 each

- Jeans in big duty zipper fly, 2 front denim, zippered, 2 front pockets, copper plated rivets, bar tacked at all strain points.
- Sizes 4-12.
- Shirts in plaids and solid tones
- Many colors and fabrics to choose from All in short sleeve styles.
- Sizes 4-18

PENNEY'S BASEMENT

DOLLAR DAY VALUE!
WOMEN'S Fall Full Length
COATS
$30
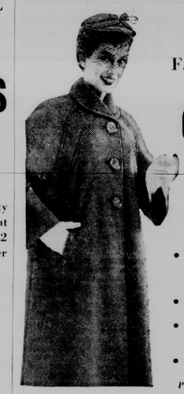
- Rich new fabrics, Bolivia's and pattern effect fleeces
- MILIUM LININGS
- New fall colors, wine, blue, browns
- Sizes 10-18

PENNEY'S SECOND FLOOR

SPECIAL PURCHASE!
GIRLS' COATS
All WOOL
$9
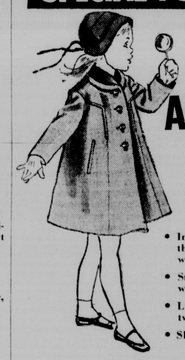
- Imagine getting a buy like this on classically styled all wool coats
- Smart checks and patterned wools
- Luxuriously lined in rayon twill
- SIZES 7 to 14.....$12

PENNEY'S SECOND FLOOR

DOLLAR DAY VALUE!
BLINDS
2 FOR $5

- All sizes 18"x36" wide 64" long

SPECIALLY PRICED CHECK THESE OUTSTANDING FEATURES!
- Flexible steel slats
- V-shaped enclosed header
- Baker enamel finish
- Nylon gears—roll easier, last longer

PENNEY'S THIRD FLOOR

VERY SPECIAL!
SCOOP! TODDLER'S
Togs
$1 each

- BOXER SLACKS!
- SMARTALLS!
- CRAWLOUTS!

MACHINE WASHABLE! PINWALE CORDUROY!
- Fine pinwale corduroy in rich fall colors. Choose red, royal or brown
- Sizes 2, 3, 4
- Scoop them up now!

PENNEY'S SECOND FLOOR

HURRY! HURRY!
JUST UNPACKED! COTTON DRESSES
$1
- Fresh new cottons in bright new percales
- Gay floral prints
- Sizes 14-20, 14½ to 24½

PENNEY'S BASEMENT

DOLLAR DAY VALUE!
50 ONLY MEN'S
Topcoats
$14

- Water repellent
- 14½ oz. rayon/nylon
- Fancy patterns
- Full rayon lining
- Bal-set models
- Tan or Grey
- Sizes 36 to 46, regulars and longs

PENNEY'S STREET FLOOR

MEN'S LINED GABARDINE JACKETS
$5

- Water repellent wrinkle resistant
- Fully rayon lined, has padded shoulders
- Neat back vent with action pleats
- Sizes 36-46

PENNEY'S STREET FLOOR

MEN'S BROADCLOTH PAJAMAS
$2
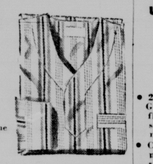
- Sanforized cotton
- Assorted stripes fine broadcloth
- Sizes A-D

PENNEY'S STREET FLOOR

1000 PIECES FALL STONESET JEWELRY
$1 plus tax
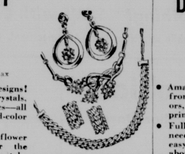
- 2 exquisite designs! Glowing crystals, flashing stones—all set in rich gold-color metal
- Choose the flower pattern or the smart tailored style

PENNEY'S STREET FLOOR

WOMEN'S COTTON PLISSE DUSTERS
$2

- Amazing value! Choose from your favorite colors, exciting new fall prints
- Full sweep robes that need hardly any care; easy to wash, forget about ironing
- Sizes 12 to 20

PENNEY'S BASEMENT

NEW WAVY LINE CHENILLE BEDSPREADS
$3

- Choose twin or full size
- 12 beautiful decorator colors to choose
- Sturdy muslin backing
- An amazing value

PENNEY'S THIRD FLOOR

MEN'S NEW FALL SPORT SHIRTS
$2

- Smart spun rayon and many other fabrics to choose from
- New patterns and colors, styled with long sleeves
- Sizes S, M, L, XL

PENNEY'S STREET FLOOR

MEN'S SPUN NYLON SLACK SOCKS
2 FOR $1

- Fine rib construction
- Guaranteed for one year
- Dark and pastel assortment
- Sizes 10 to 13

PENNEY'S STREET FLOOR

MEN'S POLO SHIRTS
1.50

- Heavy terry cloth
- Fine string knits
- Cotton jersey
- White, maize, blue, tan
- Sizes S, M, L

PENNEY'S STREET FLOOR

MEN'S BROADCLOTH DRESS SHIRTS
$1.50

- Machine washable
- No starch collar
- Full cut, contour collar
- Sanforized, white and pastels
- Sizes 14 to 17 32-35

PENNEY'S STREET FLOOR

MEN'S CORDUROY SPORT COATS
$8

- Fine pinwale corduroy
- Fully lined
- A button single breasted model
- Patch pockets
- Sizes 36-44, Rust, wine, green, grey

PENNEY'S STREET FLOOR

WOMEN'S WIDE SWEEP NYLON HALF SLIPS
$2

- Popular 3 tier style
- New wide sweep in taffetized nylon
- White
- Sizes S, M, L

PENNEY'S STREET FLOOR

WOMEN'S SANFORIZED BLUE JEANS
$2

- Sanforized 8 oz. denim
- Styled for rough wear
- Reinforced at all points of strain
- Sizes 12 to 18

BASEMENT & STREET FLOOR

WOMEN'S 100% NYLON UNIFORMS
$4

- Nylon puckerette that needs no ironing
- Button front style
- Set in belt lots of pockets
- White, Sizes 10 to 20

PENNEY'S BASEMENT

GIRL'S HAND WASHABLE TAFFETA SKIRTS
$2

- Wide whirl, full circle skirts, all are hand washable
- Choose from vivid plaids or checks
- Sizes 7-14

200 ONLY Girl's Sweaters
Orlon, fancy knit, matching cardigan $3. Sizes 7-14.

PENNEY'S SECOND FLOOR

WOMEN'S NEW FALL BLOUSES
$1

- Terrific new plaids or solid colors
- Tailored styles, Sanforized and colorfast
- New fall colors
- Sizes 32 to 38

PENNEY'S BASEMENT & STREET FLOOR

GIRL'S TWO STRAP OXFORDS
$3

- Long wearing interflex soles
- All leather counters
- Sanitized for cleaner longer wear
- Brown, Sizes 8½ to 3, B and C widths

PENNEY'S BASEMENT

INFANT'S SNOWSUITS 100% NYLON
$5

- All nylon fabric, cotton knit wristlets and anklets
- Hand washable
- New fall colors to choose from
- Sizes 2-3-4

PENNEY'S SECOND FLOOR

WOMEN'S PERFECT QUALITY HOSE
2 FOR $1.15

- 60-15, Sheer for wear
- 66-12, Ultra sheer for evening and dressy wear
- 51-30 Service sheer for work and longer wear
- Sizes 8½ to 11, fall shades

PENNEY'S STREET FLOOR

WOMEN'S SKIRTS ORLON-WOOL
$5

- Handsomely tailored in orlon-wool, crease resistant, dries in a jiffy and need no ironing
- Plaid and pattern effect
- Sizes 24-30

PENNEY'S SECOND FLOOR

WOMEN'S 100% NYLON BRIEFS
2 for $1

- 20 denier nylon
- Two bar tricot
- All elastic waist
- White—Pink—Blue
- Sizes S, M, L

PENNEY'S STREET FLOOR

DELUXE SIZE LARGE, FLUFFY CANNON TOWELS
2 FOR $1
Size 22x44

- Famous cannons—fine quality, deep soaking extra large terries
- Choose from sun gold, pink lilac, others
- 12x25" face towel 4 for $1
- 12"x12" wash cloth 8 for $1

PENNEY'S THIRD FLOOR

FIRST QUALITY FALL PATTERNS PERCALES PRINTS
4 YDS. FOR $1

- Huge assortment fall prints
- Fine first quality 80 squares
- Choose solids and many fancies
- Hurry for best selection!

PENNEY'S THIRD FLOOR

VALUE OF THE YEAR! MARQUISETTE NYLON TIERS
$1 PR.

- Specially finished to withstand sun, heat, fumes, dust!
- They're a cinch to launder quick drying, shape retaining
- MATCHING RUFFLED VALANCE 54"x9" 50c ea.

PENNEY'S THIRD FLOOR

SHOE REPAIR! SPECIAL! HALF SOLES!
$1

- While you wait service

PENNEY'S BASEMENT

INFANTS SLEEPERS
- Fine quality two piece knitted sleepers
- Gripper fasteners, Elastic drop seat
- Pastel colors, Sizes 1-1½-2-3-4

$1
PENNEY'S SECOND FLOOR

GAUZE DIAPERS
- Highly absorbent. Washes softer and softer in texture
- Finished size 20x40
- Open weave affords quick drying after washing

$2 Dozen
PENNEY'S SECOND FLOOR

COTTON CRIB BLANKET
- Nursery designs or solid colors
- Heavyweight quality-bound with 5" acetate satin
- Size 36"x50" Colors, maize, white, mint, blue, pink

$2
PENNEY'S SECOND FLOOR

FITTED CRIB SHEETS
- Tapered corners for stability
- Fabric is combed 18 gauge sheeting
- Designed to slip on easily and stay on

$1
PENNEY'S SECOND FLOOR

INFANTS TRAINING PANTIES
- Sturdy combed cotton yarn
- Double thickness body
- Triple crotch-durable absorbent

4 FOR $1
PENNEY'S SECOND FLOOR

WOMEN'S COTTON ANKLETS
- Cuff top
- Nylon reinforced heel and toe
- White Sizes 8½ to 11

4 FOR $1
PENNEY'S STREET FLOOR

WOMEN'S BRIEFS
- 55 denier rayon acetate
- New two-bar tricot knit
- Band or elastic leg
- S, M, L Pastel colors

3 FOR $1
BASEMENT & STREET FLOOR

MEN'S STRAW HATS
- Final reduction on all better straws
- Some genuine panamas
- Natural and med. tones

$1
PENNEY'S STREET FLOOR

MEN'S ATHLETIC SHIRTS
- Fine combed cotton
- Machine washable, hold their shape
- Sizes 36-47—White

2 FOR $1
PENNEY'S STREET FLOOR

BOYS' DURENE BRIEFS
- 2 ply mercerized combed cotton yarn
- Heat resistant rubber in waist and leg opening
- White only, Sizes 4-16

2 FOR $1
PENNEY'S BASEMENT

CASHEWSPLITS
- Fresh salted cashew splits
- Perfect for parties, sealed in safety package

2 FOR $1
PENNEY'S STREET FLOOR

CHOCOLATE CREAMS
- Chocolate coated
- Rich cream centers

2 LBS $1
PENNEY'S STREET FLOOR

JEWELRY BOXES
- Complete with tray & lock
- Red, ivory, green, maroon, aqua
- Perfect for back to school

$1
PENNEY'S FIRST FLOOR

WOMEN'S HANDKERCHIEFS
- Hand rolled and swiss scalloped edges
- New fall patterns and colors to choose from

6 FOR $1
PENNEY'S STREET FLOOR

FLOUR SQUARES
- First quality large 30x30"
- So many uses—stock up now
- Unhemmed-bleached white

5 FOR $1
PENNEY'S THIRD FLOOR

MEN'S HANDKERCHIEFS
- Fine quality white cotton
- ¾ hemstitched hem, 12 to a band

12 FOR $1
PENNEY'S STREET FLOOR

MEN'S BETTER TIES
- All better ties—lined rayon acetate
- An exceptional assortment of new fall colors

2 FOR $1
PENNEY'S STREET FLOOR

MEN'S BRIEFS
- Fine combed cotton
- Elastic waist and leg bands
- White—Sizes 30-42

2 FOR $1
PENNEY'S STREET FLOOR

MATTRESS PROTECTORS
- All bleached filling, washes snow white
- Diamond box stitch
- Tape bound edges

FULL SIZE...$3

$2 Twin Size
PENNEY'S THIRD FLOOR

FOAM PILLOWS
- 17x25 standard size foam latex pillow with preshrunk quilted muslin covering
- Zipper closing

$3
PENNEY'S THIRD FLOOR

UTILITY TABLE
- 3 large shelves 16"x22"
- 2" clear plastic easy rolling casters
- 6 foot heavy duty U.L. extension cord with 3 outlets

$6
PENNEY'S THIRD FLOOR

IRONING PAD AND COVER
- Flannel backed sheeting cover for smoother ironing
- Elastic edge cover assures snug fit
- Resilient cotton roving pad with hooded ends for smooth fit

$1
PENNEY'S THIRD FLOOR

RUBBER BATH MAT
- Size 24"x14"
- 32 non-skid safti cups
- Pastel colors

$1
PENNEY'S THIRD FLOOR

TERRY WASHCLOTHS
- Heavy terry, machine washable
- Sizes 12"x12"
- Blue, Gold, Pink, Green

10 FOR $1
PENNEY'S THIRD FLOOR

Ex-Lincolnite Finds Town Grows To City In 12 Years

Lincoln is no longer a small town. It is now a city.

This belief was expressed by Charles MacAhan, long time Lincoln resident, who has returned for his first visit in 12 years.

MacAhan, composing room foreman at The Lincoln Star for many years, said he hardly knows his way around town.

"The transformation of Lincoln to a city of beautiful homes, businesses and architecture," he said, "is beyond the comprehension of an individual."

He found it hard to believe that such a development would occur in such a short span of years.

Appealing Beauty

"Every project has one point of view that would please everybody," he said. "That is appealing beauty. All the people who have contributed to the beautification of Lincoln are far-sighted and in a large measure have anticipated the future development along the same trend to attain architectural design that will enhance and develop the city beyond the dream of many."

MacAhan complimented "all those patriotic citizens who love their city" for fulfilling their desire that Lincoln will be rated so highly that those interested in city beautification will desire to follow the example set here.

"The city has the solace and restfulness not to be found in other places," he said. "The unity of all the loyal citizens in the future will follow the precedence of those who today have attained great heights in the desire to build a city that is truly outstanding."

Lincoln, Not Tulsa

MacAhan said that although Tulsa, Okla., has been rated as the second most beautiful city in the country, he believes that Lincoln should now occupy the position.

He said the biggest change that he found here was the opening of 15th giving a view from the Capitol to the University of Nebraska. A project that had been needed for many years has been attained, he said.

Lincoln, he said, is not a one business street anymore. Business has spread to other sections and more streets have been widened, he pointed out.

MacAhan found that many of the old landmarks have disappeared.

"But," he said, "that is the penalty you have to pay. The things you loved and admired have disappeared and succumbed to progress."

MacAhan now lives in Buffalo, N. Y. He first started work for The Star in 1919.

MacAHAN . . . A City Now. (Star Photo.)

Nebraska Citian Builds Steam Wagon Replica

NEBRASKA CITY, Neb.—Ray Fahrlander of Nebraska City has built an accurate, miniature replica of the historic old steam wagon which figured in early history in this area.

The old steam wagon of the last century broke down sly a few miles west of here, thus ending hopes of a power steam transportation route to Denver.

Fahrlander used a wide assortment of materials in assembling the tiny wagon. It is complete with toy whistle and chain steering apparatus. About eight months were required to build the wagon which will be used as a centerpiece at the centennial "Governor's Day" banquet here this month.

3-Pound Cucumber Grown In Fairbury

FAIRBURY, Neb.—Something like the championship cucumber-growing honors of this area should probably be awarded to Fred Huss Jr.

Huss has grown a cucumber which weighs three pounds. Other smaleir cucumbers from his garden tip the scales at two and a half pounds and a mere one pound, six ounces, respectively.

The large cucumber, Huss stated, probably would not have been allowed to grow so large without being picked if its owner had not been away on a vacation.

GREENS
"Dollar" Day Specials
FURNACE FILTERS
All Standard sizes, 2-inch.....$1
All sizes, 1-inch.....75¢
No deliveries at these prices
Prices effective Wednesday, Thursday, Friday and Saturday this week
See Greens EVERYDAY for values in Heating & Plumbing Supplies, Installation and Service
- Lennox All-Weather Heating and Cooling
- Glasslined Water Heaters
- Plumbing Fixtures for Kitchen, Bath and Laundry

"Green's keep you cool in summer, warm in winter"
GREEN FURNACE AND PLUMBING COMPANY, Inc.
"In warm air heating more families buy Lennox than any other make"
2747 North 48th Street 6-2377

VAN SICKLE Glass & Paint Co.
Lincoln Dollar Days
WEDNESDAY & THURSDAY
1953 Patterns
Washable and Color-Locked
IMPERIAL WALLPAPER
Guaranteed Against Fading
ROOM LOT BUNDLES
of sidewall wallpaper
Group 1. Values to $5 . . . . for $1
Group 2. Values to $6.50 . . . for $2
Group 3. Values to $7 . . . . for $3
Dollar Days Special
6 rolls ceiling $1
Notice—the quality is limited to stock of 1953 wallpaper we have on hand. So . . . we advise you to come early for these Imperial Wallpaper bargains.
We Give Community Savings Stamps
Van Sickle GLASS & PAINT CO.
143 South 10th St.

2 In Days

THURSDAY

Free BUS RIDES
DOWNTOWN
WED. and THURS.
9:15 am to 11:15 am

DOLLAR DAY VALUE!

BLINDS

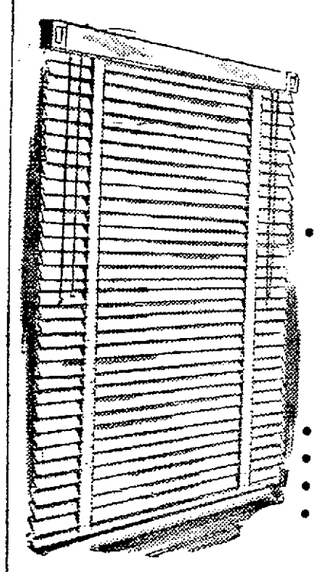

2 FOR $5

- All sizes 18"x36" wide 64" long

SPECIALLY PRICED
CHECK THESE
OUTSTANDING
FEATURES!

- Flexible steel slats
- V-shaped enclosed header
- Baker enamel finish
- Nylon gears—roll easier, last longer

PENNEY'S THIRD FLOOR

VERY SPECIAL!

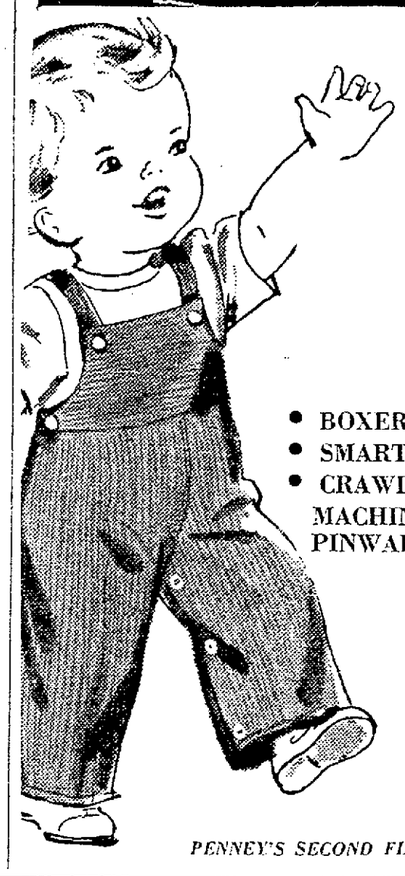

SCOOP!
TODDLER'S
Togs

$1 each

- BOXER SLACKS!
- SMARTALLS!
- CRAWLOUTS!

MACHINE WASHABLE!
PINWALE CORDUROY!

- Fine pinwale corduroy in rich fall colors. Choose red, royal or brown
- Sizes 2, 3, 4
- Scoop them up now!

PENNEY'S SECOND FLOOR

HURRY! HURRY!

JUST UNPACKED!
COTTON DRESSES

$1

- Fresh new cottons in bright new percales
- Gay floral prints
- Sizes 14-20, 14½ to 24½

PENNEY'S BASEMENT

DOLLAR DAY VALUE!

50 ONLY
MEN'S
Topcoats

$14

- Water repellent
- 14½ oz. rayon/nylon
- Fancy patterns
- Full rayon lining
- Bal-set models
- Tan or Grey
- Sizes 36 to 46, regulars and longs

PENNEY'S STREET FLOOR

NEW WAVY LINE
CHENILLE
BEDSPREADS

$3

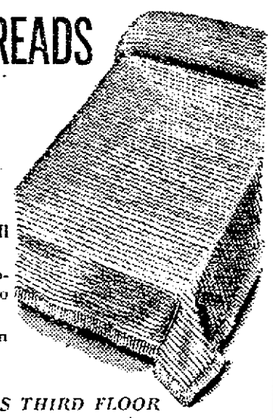

- Choose twin or full size
- 12 beautiful decorator colors to choose
- Sturdy muslin backing
- An amazing value

PENNEY'S THIRD FLOOR

MEN'S NEW FALL
SPORT SHIRTS

$2

- Smart spun rayon and many other fabrics to choose from
- New patterns and colors, styled with long sleeves
- Sizes S, M, L, XL

PENNEY'S STREET FLOOR

MEN'S SPUN NYLON
SLACK SOCKS

2 FOR $1

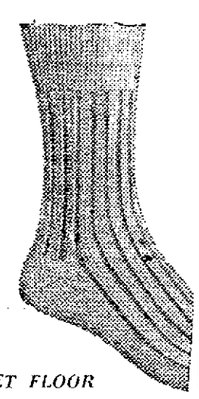

- Fine rib construction
- Guaranteed for one year
- Dark and pastel assortment
- Sizes 10 to 13

PENNEY'S STREET FLOOR

MEN'S
POLO SHIRTS

1.50

- Heavy terry cloth
- Fine string knits
- Cotton jersey
- White, maize, blue, tan
- Sizes S, M, L

PENNEY'S STREET FLOOR

WOMEN'S
100% NYLON
UNIFORMS

$4

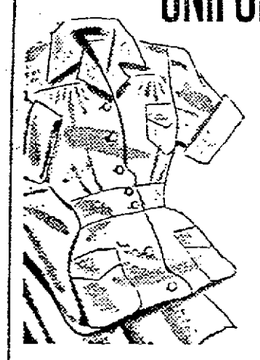

- Nylon puckerette that needs no ironing
- Button front style
- Set in belt lots of pockets
- White. Sizes 10 to 20

PENNEY'S BASEMENT

GIRL'S
HAND WASHABLE
TAFFETA SKIRTS

$2

- Wide whirl, full circle skirts, all are hand washable
- Choose from vivid plaids or checks
- Sizes 7-14

200 ONLY
Girl's Sweaters

- Orlon, fancy knit, matching cardigan $3. Sizes 7-14.

PENNEY'S SECOND FLOOR

WOMEN'S
NEW FALL
BLOUSES

$1

- Terrific new plaids or solid colors
- Tailored styles. Sanforized and colorfast
- New fall colors
- Sizes 32 to 38

PENNEY'S BASEMENT & STREET FLOOR

GIRL'S
TWO STRAP
OXFORDS

$3

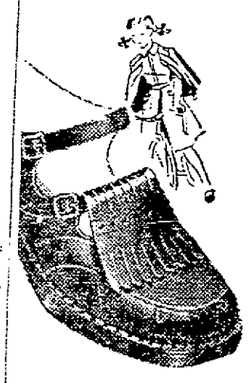

- Long wearing interflex soles
- All leather counters
- Sanitized for cleaner longer wear
- Brown. Sizes 3½ to 3. B and C widths

PENNEY'S BASEMENT

DELUXE SIZE
LARGE, FLUFFY
CANNON TOWELS

2 FOR $1

Size 22x44

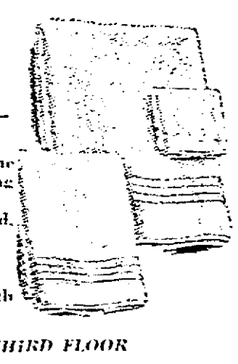

- Famous cannons - fine quality, deep soaking extra large terries
- Choose from sun gold, pink lilac, others
- 12x25" face towel 4 for $1
- 12"x12" wash cloth 8 for $1

PENNEY'S THIRD FLOOR

FIRST QUALITY
FALL PATTERNS
PERCALES PRINTS

4 YDS. FOR $1

- Huge assortment fall prints
- Fine first quality 80 squares
- Choose solids and many fancies
- Hurry for best selection!

PENNEY'S THIRD FLOOR

VALUE OF THE YEAR!
MARQUISETTE
NYLON TIERS

$1 PR.

- Specially finished to withstand sun, heat, fumes, dust!
- They're a cinch to launder quick drying, shape retaining
- MATCHING RUFFLED VALANCE 54"x9" 50c ea.

PENNEY'S THIRD FLOOR

SHOE REPAIR!
SPECIAL!
HALF SOLES!

$1

- While you wait service

PENNEY'S BASEMENT

JEWELRY BOXES

- Complete with tray & lock
- Red, ivory, green, maroon, aqua
- Perfect for back to school

$1

PENNEY'S FIRST FLOOR

MEN'S HANDKERCHIEFS

- Fine quality white cotton
- ¾" hemstitched hem, 12 to a band

12 FOR $1

PENNEY'S STREET FLOOR

MATTRESS PROTECTORS

- All bleached filling, washes snow white
- Diamond box stitch
- Tape bound edges

FULL SIZE...$3

$2 Twin Size

PENNEY'S THIRD FLOOR

IRONING PAD AND COVER

- Flannel backed sheeting cover for smoother ironing
- Elastic edge cover assures snug fit
- Resilient cotton roving pad with hooded ends for smooth fit

$1

PENNEY'S THIRD FLOOR

WOMEN'S HANDKERCHIEFS

- Hand rolled and swiss scalloped edges
- New fall patterns and colors to choose from

6 FOR $1

PENNEY'S STREET FLOOR

MEN'S BETTER TIES

- All better ties—lined rayon acetate
- An exceptional assortment of new fall colors

2 FOR $1

PENNEY'S STREET FLOOR

FOAM PILLOWS

- 17x25 standard size foam latex pillow with preshrunk printed muslin covering
- Zipper closing

$3

PENNEY'S THIRD FLOOR

RUBBER BATH MAT

- Size 24"x14"
- 32 non-skid safti cups
- Pastel colors

$1

PENNEY'S THIRD FLOOR

FLOUR SQUARES

- First quality large 30x30"
- So many uses—stock up now
- Unhemmed-bleached white

5 FOR $1

PENNEY'S THIRD FLOOR

MEN'S BRIEFS

- Fine combed cotton
- Elastic waist and leg bands
- White—Sizes 30-42

2 FOR $1

PENNEY'S STREET FLOOR

UTILITY TABLE

- 3 large shelves 16"x22"
- 2" clear plastic easy rolling casters
- 6 foot heavy duty U.L. extension cord with 3 outlets

$6

PENNEY'S THIRD FLOOR

TERRY WASHCLOTHS

- Heavy terry, machine washable
- Sizes 12"x12"
- Blue, Gold, Pink, Green

10 FOR $1

PENNEY'S THIRD FLOOR

Ex-Lincolnite Finds Town Grows To City In 12 Years

Lincoln is no longer a small town. It is now a city.

This belief was expressed by Charles MacAhan, long time Lincoln resident, who has returned for his first visit in 12 years.

MacAhan, composing room foreman at The Lincoln Star for many years, said he hardly knows his way around town.

MacAHAN . . . A City Now. (Star Photo.)

"The transformation of Lincoln to a city of beautiful homes, businesses and architecture," he said, "is beyond the comprehension of an individual."

He found it hard to believe that such a development would occur in such a short span of years.

'Appealing Beauty'

"Every project has one point of view that would please everybody," he said. "That is appealing beauty. All the people who have contributed to the beautification of Lincoln are far-sighted, and in a large measure have anticipated the future development along the same trend to attain architectural design that will enhance and develop the city beyond the dream of many."

MacAhan complimented "all those patriotic citizens who love their city" for fulfilling their desire that Lincoln will be rated so highly that those interested in city beautification will desire to follow the example set here.

"The city has the solace and restfulness not to be found in other places," he said. "The unity of all the loyal citizens in the future will follow the precedence of those who today have attained great heights in the desire to build a city that is truly outstanding."

Lincoln, Not Tulsa

MacAhan said that although Tulsa, Okla., has been rated as the second most beautiful city in the country, he believes that Lincoln should now occupy the position.

He said the biggest change that he found here was the opening of 15th giving a view from the Capitol to the University of Nebraska. A project that had been needed for many years has been attained, he said.

Lincoln, he said, is not a one business street anymore. Business has spread to other sections and more streets have been widened, he pointed out.

MacAhan found that many of the old landmarks have disappeared.

"But," he said, "that is the penalty you have to pay. The things you loved and admired have disappeared and succumbed to progress."

MacAhan now lives in Buffalo, N. Y. He first started work for The Star in 1919.

Nebraska Citian Builds Steam Wagon Replica

NEBRASKA CITY, Neb.—Ray Fahrlander of Nebraska City has built an accurate, miniature replica of the historic old steam wagon which figured in early history in this area.

The old steam wagon of the last century broke down only a few miles west of here, thus ending hopes of a power steam transportation route to Denver.

Fahrlander used a wide assortment of materials in assembling the tiny wagon. It is complete with tiny whistle and chain steering apparatus. About eight months were required to build the wagon which will be used as a centerpiece at the centennial "Governor's Day" banquet here this month.

3-Pound Cucumber Grown In Fairbury

FAIRBURY, Neb.—Something like the championship cucumber-growing honors of this area should probably be awarded to Fred Huss Jr.

Huss has grown a cucumber which weighs three pounds. Other smaleir cucumbers from his garden tip the scales at two and a half pounds and a mere one pound, six ounces, respectively.

The large cucumber, Huss stated, probably would not have been allowed to grow so large without being picked if its owner had not been away on vacation.

GREENS

"Dollar" Day Specials

FURNACE FILTERS

All Standard sizes, 2-inch..... $1
All sizes. 1-inch..... 75¢

No deliveries at these prices
Prices effective Wednesday, Thursday, Friday and Saturday this week.

See Greens EVERYDAY for values in Heating & Plumbing Supplies, Installation and Service

- Lennox All-Weather Heating and Cooling
- Glasslined Water Heaters
- Plumbing Fixtures for Kitchen, Bath and Laundry

"Green's keep you cool in summer, warm in winter"

GREEN FURNACE AND PLUMBING COMPANY, Inc.

"In warm air heating more families buy Lennox than any other make"

2747 North 48th Street 6-2377

VAN SICKLE Glass & Paint Co.

Lincoln
Dollar Days
WEDNESDAY & THURSDAY

1953 Patterns
Washable and Color-Locked

IMPERIAL WALLPAPER

Guaranteed Against Fading

ROOM LOT BUNDLES

of sidewall wallpaper

Group 1.
Values to $5 . . . . for $1

Group 2.
Values to $6.50 . . for $2

Group 3.
Values to $7. . . . . for $3

Dollar Days Special
6 rolls ceiling $1

Notice—the quality is limited to stock of 1953 wallpaper we have on hand. So . . . we advise you to come early for these Imperial Wallpaper bargains.

We Give Community Savings Stamps

Van Sickle GLASS & PAINT CO.

143 South 10th St.

'Snowball' Comes Through; Kittens Get Mom

Linda Sue Mohr, 'Snowball' And Ex-Orphans

The nine lives attributed to every feline might well be those of her six kittens, plus three homeless waifs, as far as one mother cat is concerned.

"Snowball" belongs to Mr. and Mrs. Marvin Mohr, 2240 So. 38th. She had raised her own six lively youngsters and Mrs. Mohr had just found homes for all of them when the Mohrs received a phone call from John Van Vliet of 2700 Winthrop Road.

The Humane Society was temporarily housing three tiny orphans whose own mother had been run over by a car.

Only about eight days old, the frail mites didn't even have their eyes open yet to see the world that had dealt so cruelly with them. Van Vliet was touched by their plight, and determined to find a home for them if possible. He saw an item in the morning Star about the Mohr kittens, and called her.

Mrs. Mohr said she'd leave it up to "Snowball."

And "Snowball" came through nobly, welcoming the little outsiders as her own.

Sisters Win Dairy Cattle Awards In Holdrege Judging

HOLDREGE, Neb.—Two sisters won championships in 4-H dairy cattle competition here.

Janet Bauer won grand champion with her calf in the calf division while her sister, Joan Bauer's animal took reserve champion.

They are the daughters of Mr. and Mrs. Conrad Bauer of Overton.

The girls belong to the Willamsburg Junior Feeders Club led by Carl Nelson. They have both had six years in 4-H.

Modern Lights

NEBRASKA CITY, Neb.—Postmaster Nellie Werkvitz has announced that a modern lighting system will be installed in the post office workroom and in the Bureau of Internal Revenue offices. Fluorescent lights will be used in both projects.

Barred For Life

FLORENCE, Italy (INS)—A 34-year-old Italian woman, Jolanda Erpici, charged with being drunk and disorderly, was sentenced to four months' imprisonment and barred from any premises serving alcoholic drinks for the rest of her life.

Wayne Corn Borer Loss Looks Big

WAYNE, Neb. — Loss of 25 to 50 per cent of the corn crop in this area because of the increased infestation of corn borers this year has been indicated.

Apparently the infestation is spotty, with one field scarcely affected by the worms and an adjoining one severely damaged, farmers report.

Indications are that the early corn is the hardest hit. The first hatch occurred in late June and early July, with the result that the borers have attacked the stalks and caused breakage.

The second hatch is currently in progress and the targets now are the ears of corn.

Reports from a few farmers that army worms have stripped their oats have also been received in this area.

Norfolk Man Accepts Texas A & M Position

NORFOLK, Neb.—John L. Skinner, geneticist for a local hatchery for the past four years, has accepted a post as supervisor of the poultry research center at Texas A & M College at College Station, Tex.

Skinner was graduated from the University of Nebraska in 1949 and received his master's degree at Texas A & M.

Western Germany Is Approaching 'Pre-War' Look, Student Cyclists Say

GERING, Neb. — A pair of motorcycling German students, stopping here on a tour of the United States and Canada, indicated that Western Germany is becoming more like it was before World War II.

Western Germans, one of the German youths said, enjoys a much higher standard of living than those behind the Iron Curtain in eastern Germany.

There is a great deal of friction between the two sections, he said.

Peter Barth, 21, a student at Bonn University, and his sidekick, Gunter Kirke, 23, also of Germany, carry a tent and a dented cooking kit, and all of their clothes on the motorcycle.

Both say that America is wonderful.

"Here your washing machines, refrigerators and other machines are luxurious," Peter said; "My mother still washes for a family of eight by hand."

Peter came first to Montreal from Germany several month's ago working at any kind of job. He even working for a while as a supervisor in a juvenile detention home in Edmonton, Alberta.

His school friend Gunter hitchhiked from New York west in 10 days by the aid of a sign on his suitcase which read, "German Student, Not a Robber."

Out-Of-State Visitors At Scottsbluff Increase

SCOTTSBLUFF, Neb. — Although the total number of visitors to Scotts Bluff National Monument dropped 11 per cent during July, the number of out-of-the-state visitors increased 7 per cent, compared with 1953 figures.

There were cars from 39 other states, Alaska and Canada registered at the monument, representing 3,253 persons. The Nebraska vistiors totaled 5,118.

CD SURPRISE 'ALERT' SET

PHILADELPHIA (INS) — The federal Civil Defense Administration announced that it will hold its first surprise "alert" exercise in the District of Columbia and seven nearby states during the last week of October.

Regional Civil Defense Administrator J. George Brueckmann said that the test will be held to determine "our ability to mobilize without previous notice."

He added that the exercise "will simulate actual attack conditions, in that an attack by an enemy would involve the surprise element."

Brueckmann said that some of the states in his region are planning public participation while others will confine the "alert" exercise to command post activities.

UNION FREIGHTWAYS
STORAGE
LOCAL AND LONG DISTANCE MOVING
RIGGING
FREIGHT HAULING
HEAVY HAULING
Phone 2-1273
145 South 8th

3% CURRENT RATE
EARNINGS COMPOUNDED EACH 6 MONTHS—In addition each ACCOUNT is INSURED SAFE to $10,000 by an agency of the U. S. Government.
★ ★ ★ SAVE BY MAIL ★ ★ ★
Union Loan & Savings Association
Across from Sharp Bldg.
Lincoln 209 So. 13th St. Nebraska

WHERE VALUES COUNT
Guarantee CLOTHING CO.
1132 O Street
NATIONAL BANK OF COMMERCE CHARGE ACCOUNT SERVICE
YOU CAN Charge It!
TAKE 90 DAYS TO PAY!
Pay 1/3 September
Pay 1/3 October
Pay 1/3 November
NO CARRYING CHARGE
NO DOWN PAYMENT

WED.—THURS.—FRI.—SAT.
Lincoln Dollar Days
MEN'S DRESS PANTS
Select from over 5,000 pairs in our store. Pay the low Sale Price for the first pair . . . Get the second pair of the same quality for only $2.
BUY ONE PAIR . . 4.95
SECOND PAIR . . . 2.00
2 PAIRS SAME QUALITY..... 6.95
BUY ONE PAIR . . 6.95
SECOND PAIR . . . 2.00
2 PAIRS SAME QUALITY..... 8.95
$2 PAIR
$5 SPORT OXFORDS
Casual canvas sport oxfords with heavy sponge crepe soles and heavy canvas brown or blue uppers. All sizes. $2
$15 SPORT COATS
Genuine Gabardine, fully rayon lined, 2 button style. Patch pockets. Choice of green, tan, maroon, gray. Sizes 35 to 38 only. $5
$3.95 KNIT SHIRTS
Knit Polo Sport Shirts in a great variety of plain colors and fancy patterns. All sizes. $1
1/2 PRICE
Sale of Suits
This is a clean-up of all Summer Suits, and many year-round garments. You'll find All Wools, Dacrons, Orlons and Rayons. All the latest styles included.
SUITS Reg. $24.95 Now $12.48
SUITS Reg. $29.95 Now $14.98
SUITS Reg. $34.95 Now $17.48
SUITS Reg. $39.95 Now $19.98
SUITS Reg. $44.95 Now $22.48
SUITS Reg. $49.95 Now $24.98
$2 LEATHER BELTS Big Selection of styles. All sizes 2 for $1
$15 CORDUROY COATS All shades — All sizes. $6
25c WHITE HANDKERCHIEFS Fruit-Of-The-Loom Brand 10 for $1
75c DRESS HOSE Nylons — Argyles — Rayons 3 for $1
3.95 NYLON SHIRTS Long or short sleeves. 2 for $3
75c SHORTS or T SHIRTS Nationally known brand. All sizes. 2 for $1
BATHING TRUNKS
Reg. $2.95 BATHING TRUNKS $1.48
Reg. $3.45 BATHING TRUNKS $1.73
Reg. $3.95 BATHING TRUNKS $1.98
STRAW HATS
Reg. $1.95 STRAW HATS 98¢
Reg. $2.95 STRAW HATS $1.48
Reg. $3.95 STRAW HATS $1.98
1/2 PRICE!
1/2 PRICE!
SPORT SHIRTS
Reg. $1.95 SHIRTS 99c
Reg. 2.95 SPORT SHIRTS $1.48
Reg. $3.95 SPORT SHIRTS $1.98
Reg. $4.95 SPORT SHIRTS $2.48
DRESS SHOES $1
Here is your opportunity to buy TWO PAIRS of SHOES at the ordinary price of one pair. Every pair is made with good solid leather uppers and long-wearing soles.
BUY ONE PAIR 7.95
SECOND PAIR 1.00
2 PAIRS . . . 8.95
Buy Any Two Sizes or Styles
Come Bring A Friend

LINCOLN DOLLAR $ DAY WEDNESDAY & THURSDAY
PLASTIC GARDEN HOSE
50 Foot
5 yr. guarantee
$1.99
REAL GOLD Orange Base 7 For $1
$1.00 SHAMPOO MODART LIQUID CREAM 2 For $1
69c BABY PANTS PLASTIC SNAP ON 2 For $1
45c MOTOR OIL MAJOR BRAND 4 For $1
59c 86 oz. DECORATED WATER PITCHER 39c
APPLIANCE SALE
GENERAL MILLS—BETTY CROCKER
$21.95 TOASTER $12.88
$28.95 WAFFLE BAKER . . $15.88
$27.50 COFFEE MAKER . . $14.88
$28.95 FRYER-COOKER . . $15.88
$12.50 IRON . . . . . $ 6.88
SAVE DURING THIS SALE— LIMITED QUANTITIES
NOW YOU CAN BUY COFFEE FOR LESS THAN $1.00 A POUND
Buy just $5.00 worth of merchandise and we will sell you 1 pound of coffee for 98c lb.
OR
Save $5.00 in cash register receipts and we will sell you 1 pound of coffe for 98c lb.
$1.29 Shock Proof FLASHLIGHT Complete with Batteries $1.00
$1.19 Irregular HOT WATER BOTTLE 59c
98c Fly-Ded DDT BOMB 49c
47c IPANA TOOTH PASTE Plus 59c Tek Brush BOTH FOR 69c

DOLLAR DAY MEANS BIG SAVINGS AT CAPITAL SELF SERVICE DRUGS
39c BUBBLE BATH* 3 for $1.00
NORTHERN TISSUE 13 for $1.00
MILK Pet or Carnation 8 for $1.00
$1.75 Richard Hudnut CREAM SHAMPOO With Egg $1.00
$1.29 Aluminum WATER PITCHER $1.00
$1.65 Johnson Deep Gloss CAR-NU $1.00
$29.95 DOREMEYER FRI-WELL 1/2 price 14.98
$2.95 Aluminum BABY BOTTLE STERLIZER $2.00
$1.95 VALUE TROUBLE LIGHT
Heavy Rubber Cord
25 Foot $1.00 Limit 1
*Plus Fed. Tax
We Reserve the Right to limit quantities
Make Bugs Die . . . before they multiply use PUSH BUTTON REAL-KILL ODORLESS STAINLESS 98¢
CAPITAL SELF SERVICE DRUGS
1211 "O" ST. PHONE 2-7695

North Platte Wild Horse Business Is Thriving

NORTH PLATTE, Neb.—A return to the era of wild-horse roundups has brought a new and thriving livestock industry to North Platte.

Between 70 and 100 head of horses are shipped into North Platte daily. Here they are slaughtered, graded and processed for both human and animal consumption. The killing and processing is being carried out under strict government inspection.

The supply of horses moving into the North Platte Central States Packing Co. plant seems to be holding up well, despite earlier fears that the number of horses available for slaughter would not last long. Art Watson, head horse buyer for the firm, said there has been no trouble in finding horses so far, and indications are that the supply of the animals will remain good for another two years. Other officials have predicted that the supply will hold up indefinitely.

About half of the horses arriving at the plant here are brought off the open range, and two-thirds of the animals are wild. The balance are those which have become crippled, blind or aged.

Plant officials explained that the slaughtering of the wild horses is actually a humane way of dealing with the animals. One pointed out that the horses which have overstocked some portions of the range were formerly disposed of by crude and painful means. The range horses are killed off because there is no longer any demand for them, and no excess range on which they may feed.

The horses are purchased for an average price of four cents a pound. The plant is processing a large quantity of meat for shipment to Belgium. The North Platte horse meat plant is the only one in this state which is under government inspection. Many others are operating but do not produce meat for human consumption.

'Crime Wave' Is Blamed On Lack Of Enforcement

NEW YORK (AP) — Chief City Magistrate John M. Murtagh says that inadequate enforcement of federal narcotics laws is a major cause of New York's "crime wave."

Enforcement should be transferred from the Treasury Department to the Federal Bureau of Investigation, the jurist said.

"Almost every addict in this city is an active criminal and the federal government is failing miserably in dealing with both the public health and enforcement aspects of the problem" he said.

Murtagh detailed his views in a press interview following a telecast Citizens Union, WNBT in which he briefly referred to federal responsibility in the local situation.

Ex-Fremonter Is Quincy Pastor

FREMONT—The Rev. John D. Banks, former pastor of the First Congregational Church, has been named pastor of a Quincy, Mass., church.

He will take over the pastoral duties of Bethany Congregational Church Sept. 15.

The Rev. Mr. Banks was pastor of the Fremont church from October, 1945, to June, 1954.

NealGallantTakes York School Post

YORK, Neb. — The post of chairman of the Board of Education here has been filled by Neal Gallant.

He succeeds Mrs. Ruth Wages who resigned. Gallant is serving his second year on the board. He served as coach at York College, and was with the Kearney schools for some time. He had lived in York since 1951. Gallant is a veteran of World War II.

Methodist Group Visits Black Hills

LEXINGTON, Neb.—Twenty intermediates in Junior-Hi Fellowship of the Methodist Church took a bus trip to the Black Hills.

They were David Gilbert, Gary Neff, Bob Ernst, Steve Smith, Larry Erwin, Bob Martin, Martin Cooper, Ruth Cooper, David Dyke, Michael Murdock, Jerry Simmons, Judy Young, Joan Hammond, Ruth Snurr, Sharon Glen, Betty Byrns, Dorothy Hamar, Judy Stark, Keith Ferguson and Bonnie Collicott.

Sponsors who accompanied the group were the Rev. and Mrs. L. R. Davis, Gary Lemmon and Marlene Evans.

the CHEF Restaurant

. . . cooking with a touch of the Old Country!!

- Highest Quality Food
- Personalized Service
- Pleasant Surroundings

Over 40 Years Experience In The Culinary Field

WED. AUGUST 18TH

Shopper's Dollar Dinner
Chilled Fruit Punch—Tomato Juice or Soup
Potter Beef Round with Garden Vegetables
Fluffy Potatoes
Iceburg Lettuce Heart—French Dressing
Rolls from Our Own Bake Oven
Ice Tea or Coffee

THURS., AUGUST 19TH

Shopper's Dollar Dinner
Chilled Fruit Punch—Tomato Juice or Soup
Pan Fried Breaded Veal Cutlet, Rich Tomato Sauce
Macaroni Napolitaine
All Summer Vegetable Salad—Chef's Lemon Oil Dressing
Rolls from Our Own Bake Oven
Ice Tea or Coffee

Geo. L. Kilb: Owner-Manager

The Chef RESTAURANT

1309 N St. 2-3666
Main Floor—Sharp Bldg.

GILMOUR-DANIELSON DRUG COMPANY

800 So. 13 Ph. 2-9351

Established 1927

PRESCRIPTION SERVICE

Federal Sec. Bldg.
142 So. 13 Ph. 2-1246
Medical Arts Bldg.

FREE

BUS RIDES DOWNTOWN

Dollar Days

WEDNESDAY and THURSDAY

915: a.m. to 11:15 a.m.

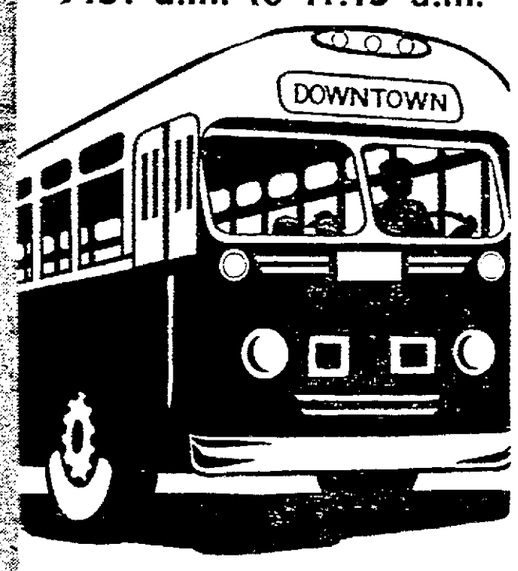

Bring your family and friends to shop Dollar Days from any point within the city.
SPONSORED BY THE LINCOLN PROMOTION COUNCIL AND THE LINCOLN CITY LINES

PENNEY'S

ALWAYS FIRST QUALITY!

Linco Dollar

WEDNESDAY &

SPECIAL PURCHASE!

BOYS' BACK TO SCHOOL

SHIRTS and JEANS

$1 each

- Jeans in heavy duty zipper fly, 2 front denim, zipper fly, 2 front pockets copper plated rivets, bar tacked at all strain poins.
- Sizes 4-12.
- Shirts in plaids and solid tones
- Many colors and fabrics to choose from All in short sleeve styles.
- Sizes 4-18

PENNEY'S BASEMENT

DOLLAR DAY VALUE!

WOMEN'S Fall Full Length

COATS

$30

- Rich new fabrics, Bolivia's and pattern effect fleeces
- MILIUM LININGS
- New fall colors, wine, blue, browns
- Sizes 10-18

PENNEY'S SECOND FLOOR

SPECIAL PURCHASE!

GIRLS' COATS

All WOOL

$9

- Imagine getting a buy like this on classically styled all wool coats
- Smart checks and patterned wools
- Luxuriously lined in rayon twill
- SIZES 7 to 14.....$12

PENNEY'S SECOND FLOOR

MEN'S LINED GABARDINE **JACKETS**

$5

- Water repellent wrinkle resistant
- Fully rayon lined, has padded shoulders
- Neat back yoke with action pleats
- Sizes 36-46

PENNEY'S STREET FLOOR

MEN'S BROADCLOTH **PAJAMAS**

$2

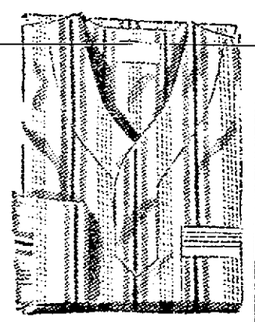

- Sanforized cotton
- Assorted stripes fine broadcl
- Drawstring
- Sizes A-L

PENNEY'S STREET FLOOR

1000 PIECES FALL STONESET **JEWELRY**

$1 plus tax

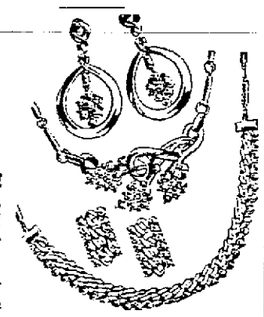

- 2 exquisite designs! Glowing crystals, flashing stones—all set in rich gold-color metal
- Choose the flower pattern or the smart tailored style

PENNEY'S STREET FLOOR

WOMEN'S COTTON PLISSE **DUSTERS**

$2

- Amazing value! Choose from your favorite colors, exciting new fall prints
- Full sweep robes that need hardly any care; easy to wash, forget about ironing
- Sizes 12 to 20

PENNEY'S BASEMENT

MEN'S BROADCLOTH **DRESS SHIRTS**

$1.50

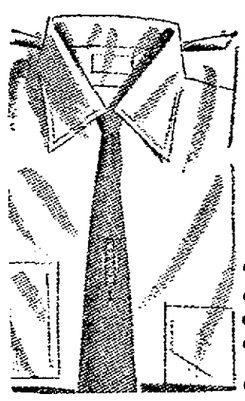

- Machine washable
- No starch collar
- Full cut, contour collar
- Sanforized, white and pastels
- Sizes 14 to 17 32-35

PENNEY'S STREET FLOOR

MEN'S CORDUROY **SPORT COATS**

$8

- Fine pinwale corduroy
- Fully lined
- A button single breasted model
- Patch pockets
- Sizes 36-44, Rust, wine, green, grey

PENNEY'S STREET FLOOR

WOMEN'S WIDE SWEEP NYLON **HALF SLIPS**

$2

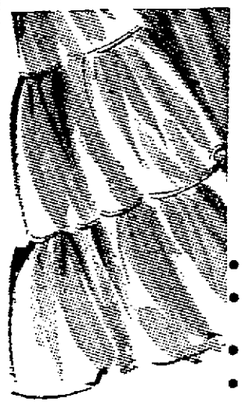

- Popular 3 tier style
- New wide sweep in taffetized nylon
- White
- Sizes S, M, L

PENNEY'S STREET FLOOR

WOMEN'S SANFORIZED **BLUE JEANS**

$2

- Sanforized 8 oz denim
- Styled for rough wear
- Reinforced at all points of strain
- Sizes 12 to 18

BASEMENT & STREET FLOOR

INFANT'S SNOWSUITS 100% NYLON

$5

- All nylon fabric, cotton knit wristlets and anklets
- Hand washable
- New fall colors to choose from
- Sizes 2-3-4

PENNEY'S SECOND FLOOR

WOMEN'S PERFECT QUALITY **HOSE**

2 FOR $1.15

- 60-15, Sheer for wear
- 66-12, Ultra sheer evening and dressy wear
- 51-30 Service sheer work and longer wear
- Sizes 8½ to 11. New fall shades

PENNEY'S STREET FLOOR

WOMEN'S SKIRTS ORLON-WOOL

$5

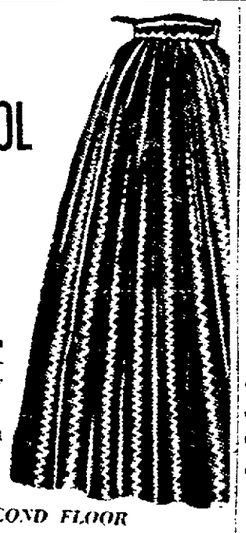

- Handsomely tailored in orlon-wool, crease resistant, dries in a jiffy and need no ironing
- Plaid and pattern effect
- Sizes 24-30

PENNEY'S SECOND FLOOR

WOMEN'S 100% NYLON **BRIEFS**

2 for $1

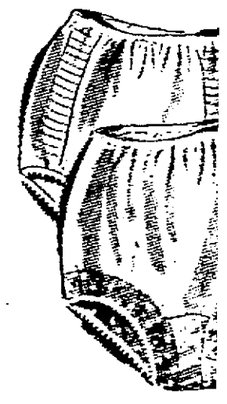

- 20 denier nylon
- Two bar tricot
- All elastic waist
- White—Pink—Blue
- Sizes S, M, L

PENNEY'S STREET FLOOR

INFANTS SLEEPERS

- Fine quality two piece knitted sleepers
- Gripper fasteners, Elastic drop seat
- Pastel colors, Sizes 1-1½-2-3-4

$1

PENNEY'S SECOND FLOOR

GAUZE DIAPERS

- Highly absorbent. Washes softer and softer in texture
- Finished size 20x40
- Open weave affords quick drying after washing

$2 Dozen

PENNEY'S SECOND FLOOR

COTTON CRIB BLANKET

- Nursery designs or solid colors
- Heavyweight quality-bound with 5" acetate satin
- Size 36"x50". Colors, maize, white, mint, blue pink

$2

PENNEY'S SECOND FLOOR

FITTED CRIB SHEETS

- Tapered corners for stability
- Fabric is combed 18 gauge sheering
- Designed to slip on easily and stay on

$1

PENNEY'S SECOND FLOOR

INFANTS TRAINING PANTIES

- Sturdy combed cotton yarn
- Double thickness body
- Triple crotch-durable and absorbent

4 FOR $1

PENNEY'S SECOND FLOOR

WOMEN'S COTTON ANKLETS

- Cuff top
- Nylon reinforced heel and toe
- White Sizes 8½ to 11

4 PR $1

PENNEY'S STREET FLOOR

WOMEN'S BRIEFS

- 55 denier rayon acetate
- New two-bar tricot knit
- Band or elastic leg
- S, M, L, Pastel colors

3 FOR $1

BASEMENT & STREET FLOOR

MEN'S STRAW HATS

- Final reduction on all better straws
- Some genuine panamas
- Natural and med. tones

$1

PENNEY'S STREET FLOOR

MEN'S ATHLETIC SHIRTS

- Fine combed cotton
- Machine washable, hold their shape
- Sizes 36-47—White

2 FOR $1

PENNEY'S STREET FLOOR

BOYS' DURENE BRIEFS

- 2 ply mercerized combed cotton yarn
- Heat resistant rubber in waist and leg opening
- White only, Sizes 4-16

2 FOR $1

PENNEY'S BASEMENT

CASHEWSPLITS

- Fresh salted cashew splits
- Perfect for parties, sealed in safety package

2 OR $1

PENNEY'S STREET FLOOR

CHOCOLATE CREAMS

- Chocolate coated
- Rich cream centers

2 LBS $1

PENNEY'S STREET FLOOR

Ike Gives Reds Blunt Warning

'U.S. Fleet Protecting Formosa'

WASHINGTON (INS)— President Eisenhower said Tuesday that any Communist invasion of Formosa will have to run over the United States fleet.

The chief executive served this blunt notice on Red China at his news conference when he was asked for comment on reports of the recent Red build-up on the mainland opposite the Nationalist China stronghold.

He noted that the U.S. Seventh Fleet is still operating under the orders he handed down shortly after he took office, when he lifted former President Harry S. Truman's directive keeping the Nationalists from invading the mainland.

Reaffirms Orders

Mr. Eisenhower said his directive reaffirmed the defensive part of the orders to the fleet which had been in effect since 1950. The White House added the phrase "defensive part" to the President's remarks after the news conference to make it clear that he was referring to the fleet's order to defend Formosa against any Red attack.

The President also made these points at his final meeting with newsmen before a scheduled Saturday take-off for a Denver vacation:

1. Said he approves of the House version of a bill to outlaw the Communist party politically and legally but declined comment on the measure as amended in the Senate today which would make membership by individuals a crime.

2. Declared any proposals to revise the European defense community treaty would be quite serious if they forced member countries to ratify the pact all over again.

3. Said that some form of military training is advantageous both to American youth and their country in the present state of the world.

4. Asserted that the mass of expert opinion among economists is that the United States is in a mild general upswing.

5. Disclosed he now plans to deliver a radio-television address to the nation summing up the achievements of the present Congress from Denver early next week.

Ike Slams Back At Demo Attack

WASHINGTON (INS) — President Eisenhower struck back sharply Tuesday at Democratic National Chairman Stephen Mitchell's charge that the Chief Executive was guilty of favoritism to his friend, golfer Bobby Jones, in the award of a huge power contract.

Mr. Eisenhower told his news conference that when he entered politics he knew he would be subjected to many charges from many types of strange characters. He did not mention Mitchell by name.

The President invited anyone wishing to do so to look at the complete story of the power contract which Mitchell called an administration scandal.

With out-thrust jaw and blazing ey the President delivered ringing praise of Jones, declaring that there is no gentleman he knows whose integrity and probity are more certain than the Georgia golfer's.

Mr. Eisenhower added that he was not going to make a defense of his own actions but that anyone could go to the Budget Bureau or the Atomic Energy Commission and get the complete story of the contract.

Meanwhile, Republican leaders and an influential Democrt voiced angry replies to Mitchell's charge that Mr. Eisenhower personally intervened to assure a 140-million dollar subsidy to a power syndicate of which Jones is a member.

'Furnish Facts'

Senate Republican Leader William F. Knowland demanded that Mitchell "furnish the facts," if he has any, to back the accusation.

In Chicago, Mitchell commented: "Furnish the facts? The matter was debated in the Senate for 13 days. It was one of the things all the shouting was about. Something irregular has been going on. It should be investigated."

Mitchell's charge involved the contract award to the Dixon-Yates syndicate to furnish electric power for the Atomic Energy Commission's Paducah, Ky., plant.

Sen. Walter F. George (D-Ga), came stoutly to Jones' defense. He declared that the one-time grand slam golf champion is a man of the highest integrity. He said he knew Jones well and that "he is incapable of asserting himself with the President in any matter in which he has a personal interest."

STAN DELAPLANE'S POSTCARD

I attended a wedding the other day. It was held in a church. Which is a nice place to have a wedding, I always say.

There is a good deal of happy weeping at weddings. I notice. The lady beside me was related in some vague way to the bride. She sniffled a good deal during the ceremony and seemed to feel the better for it.

"Isn't she sweet?" she said, dabbing at her nose.

"In five assorted flavors," I said heartily. The bride was a dish. I was weeping a little myself. I often do during hay fever season.

☆ ☆ ☆

Well this is not what I was going to say. So much is changing in this atomic age. It is pleasant to see that weddings go along pretty much as usual.

Everybody weeps. The bride does not blush, no matter what the writers of the purple prose may say. The bride is usually pretty professional about it all. Even if it is her first time around.

The bride bustles about getting people into line and generally surveying the scene. Like a commander surveying his troops before the battle.

It is the helpers who fall all over their feet. Mama flutters about underfoot. The maids-of-honor are busy looking for other prospects in the house.

☆ ☆ ☆

The first wedding I attended was for a fellow journalist of gay and carefree days. It was performed by a superior court room judge whom we had put on the cuff. On the basis we would sometime get his name in the papers.

The bridegroom was to reach back to me at the proper time and get the ring. To make thigs more interesting, I had worked out a private switch with a cameraman, also attendant. The groom would reach to me, I would reach to the cameraman.

It was like a tricky play in the backfield. And I was of the opinion it would liven up the ceremony

At the last minute, the photographer had a brilliant idea.

"When you reach for the ring, I reach in my pocket and get a handful of dime store rings. We fumble. The rings spill all over the floor. This makes for happy laughter from all hands which I understand is a good thing. Marriage being a happy affair."

☆ ☆ ☆

I will report that we did this thing. And neither the bride nor her mother has spoken to us since.

Ah, well, another bride is launched and I was there when the champagne bottle cracked. Weeping a little. But not for her. I weep for days when weddings were livelier and I was livelier and dime store wedding rings spilled across a polished floor.

(McNaught Syndicate, Inc.)

Ripley Encampment:

Training Conditions Top-Flight

Nebraska National Guard units, back in the state after two weeks at Camp Ripley, Minn., experienced "the finest training period we ever had," Maj. Gen. Guy Henninger commented Tuesday.

"There were the most people we ever had, and we had more hours of actual training without interference from the weather," Gen. Henninger explained.

Nebraska sent 2,900 men, comprising nine organizations, to Camp Ripley.

Weather Perfect

"The weather was perfect. It was warm in the daytime and cold at night. Two blankets were a must," the general continued.

Camp Ripley is about 100 miles northwest of Minneapolis.

Brig. Gen. Warren Wood of Gering becomes commanding officer of the Iowa-Nebraska units of the National Guard Sept. 1 upon the retirement of Maj. Gen. Ray Fountain of Des Moines.

Nebraska components at Camp Ripley were the 134th Infantry, 128th Engineers, 195th Tank Battalion, 734th Ordnance Battalion, 568th Field Artillery Battalion, State Headquarters of Nebraska, the 134th Army Band from Omaha, the 43rd Army Band from Lincoln, and the 34th Division headquarters part.

WILBUR

Nebraskans Head YM-YWConference

Two Nebraskans have been elected co-chairmen of the Rocky Mountain Regional Conference of College branches of the YMCA and YWCA, it was announced.

Meeting in Estes Park, Colo., the conference elected Joyce Laase of Lincoln, a University of Nebraska student, and Marvin Evers of Dunbar, a Nebraska Wesleyan student.

As leaders of the conference, they will attend the National YM-YWCA Student Council, the groups' planning body, at Oxford, O., Aug. 31 to Sept. 5, and the United Student Christian Council from Sept. 6-11, also at Oxford.

The region consists of schools in Utah, New Mexico, Colorado, South Dakota, Arizona and Nebraska.

23 New Polio Cases Listed

The Health Department counted 23 new cases of polio in Nebraska last week. This compared to 32 the preceding week, and a peak of 39 for the week ending July 24.

The total for the year so far is 209, compared to 129 at this date a year ago.

Sarpy County reported five new cases last week. Douglas and Scotts Bluff had three each.

Other counties, with one each, were Buffalo, Cass, Gage, Grant, Hall, Kearney, -Lancaster, Lincoln, Madison, Nuckolls, Thomas and York.

Journal & Star Want Ads are Nebraska's biggest advertising bargain. 10 words 3 days for only $1.

ADVERTISEMENT
Overworked Eyes?
When eyes burn and smart due to overwork, driving, exposure to dust or wind, bathe them with LAVOPTIK Eye Lotion. Soreness, tired feeling, itching from local irritations all relieved or money refunded. 42 years success. Thousands praise it. Get LAVOPTIK Eye Lotion today. At all druggists.

Why Fry? Drive COOL!

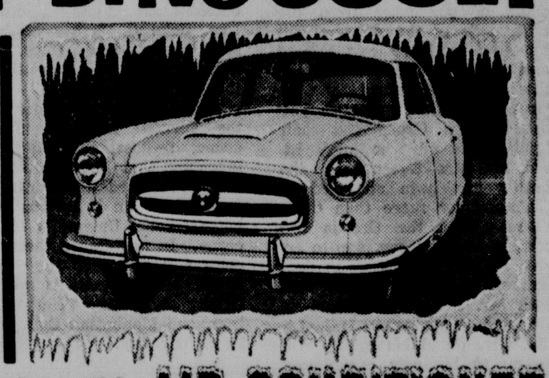

Get Our Challenge Deal on this AIR CONDITIONED Nash Sedan

Why fry in your car these hot days? Now, for less than you'd pay for an ordinary car, you can have a completely Air Conditioned Nash Rambler De Luxe Sedan. Greatest value ever. Come in—try it! We challenge you to top our trade-in deal.

$1895* *Factory delivered price at Kenosha, Wisc., includes federal taxes. State and local taxes, if any, extra.

BURKE-SCHNEIDER MOTOR CO., 1724 O Street—2-2702

Tops on TV. Tune in Dorsey Brothers "Stage Show" Saturday night, CBS Network. See your paper for time and station.

ben Simon's

Simon's Fashion Fourth Floor

Thursday Store Hours 10 a.m. to 9 p.m.

Famous fabrics from the world's finest mills

PRE-SEASON
COAT SALE

A collection that would normally sell for $79.95 to $89.95

$58.

- Forstmann
- Botany
- Juilliard
- Imports
- Warren of Stafford
- Anglo-Loomed

Why a coat sale in August? Well, because we were lucky, and we're passing our luck on to you . . . from the famous Kingsley coat company came this once-in-a-season opportunity to bring you some really unbelievable values! These coats are superbly styled in wonderful fabrics, including silky fleeces, unusual tweeds, deep-pile fabrics, new textures. By BUYING NOW you pay just a fraction of the price you pay in season!

Sizes from 8 to 18, including custom-sizes for the petite woman.

Use the 12-Month Wardrobe Plan . . .

"The credit plan that lets you say how much each month you want to pay!"

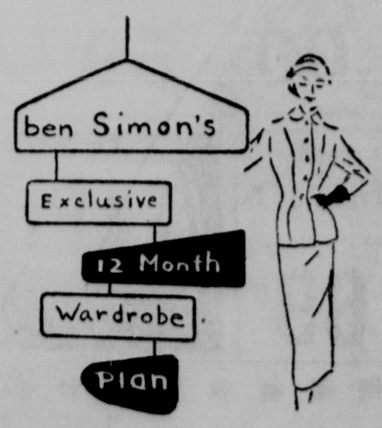

ben Simon's

HERE! is our triumph for fall . . . in Cobblestone Tweed

$25
Sizes 7 to 14

ALSO in sizes 3 to 6x, with SLACKS, $25

Here's real value for your money! A fine wool tweed in pink, grey or tan . . . velvet trim for a luxury look!

A Small Deposit Will Hold Your Coat in Lay-Away!

Girls' Shop, Third Floor

...ln Days

THURSDAY

Free BUS RIDES
DOWNTOWN
WED. and THURS.
9:15 am to 11:15 am

DOLLAR DAY VALUE!

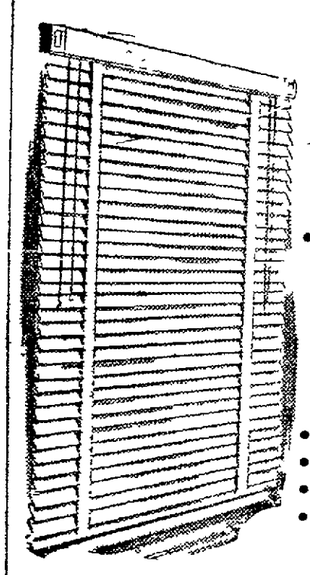

BLINDS

2 FOR $5

- All sizes 18"x36" wide 64" long

SPECIALLY PRICED
CHECK THESE
OUTSTANDING
FEATURES!

- Flexible steel slats
- V-shaped enclosed header
- Baker enamel finish
- Nylon gears—roll easier, last longer

PENNEY'S THIRD FLOOR

VERY SPECIAL!

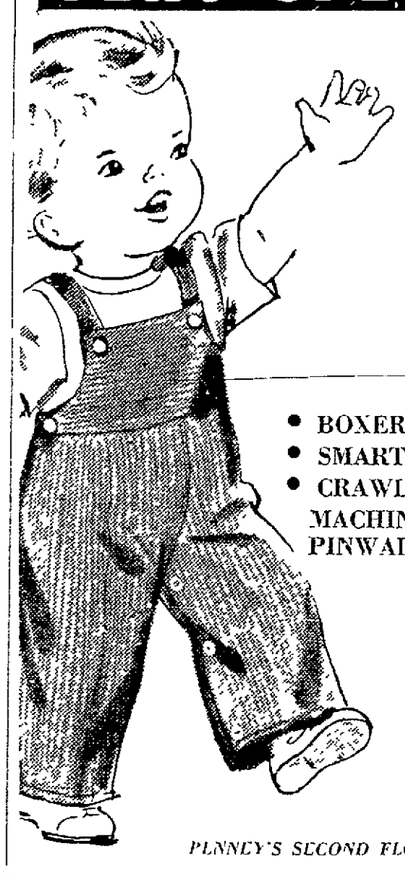

SCOOP!
TODDLER'S
Togs
$1 each

- BOXER SLACKS!
- SMARTALLS!
- CRAWLOUTS!

MACHINE WASHABLE!
PINWALE CORDUROY!

- Fine pinwale corduroy in rich fall colors. Choose red, royal or brown
- Sizes 2, 3, 4
- Scoop them up now!

PENNEY'S SECOND FLOOR

HURRY! HURRY!

JUST UNPACKED!
COTTON DRESSES
$1

- Fresh new cottons in bright new percales
- Gay floral prints
- Sizes 14-20, 14½ to 24½

PENNEY'S BASEMENT

DOLLAR DAY VALUE!

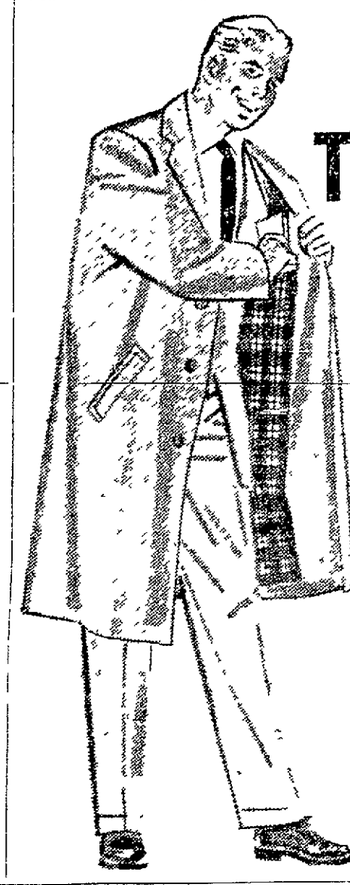

50 ONLY
MEN'S
Topcoats
$14

- Water repellent
- 11½ oz. rayon/nylon
- Fancy patterns
- Full rayon lining
- Bal-set models
- Tan or Grey
- Sizes 36 to 46, regulars and longs

PENNEY'S STREET FLOOR

NEW WAVY LINE
CHENILLE
BEDSPREADS
$3

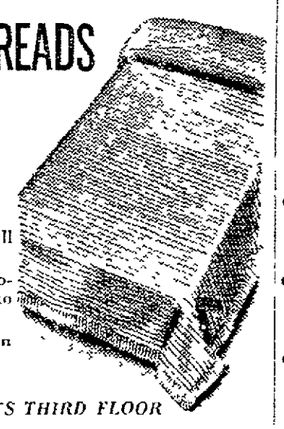

- Choose twin or full size
- 12 beautiful decorator colors to choose
- Sturdy muslin backing
- An amazing value

PENNEY'S THIRD FLOOR

MEN'S NEW FALL
SPORT SHIRTS
$2

- Smart spun rayon and many other fabrics to choose from
- New patterns and colors, styled with long sleeves
- Sizes S, M, L, XL

PENNEY'S STREET FLOOR

MEN'S SPUN NYLON
SLACK SOCKS
2 FOR $1

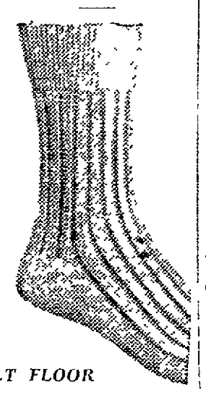

- Fine rib construction
- Guaranteed for one year
- Dark and pastel assortment
- Sizes 10 to 13

PENNEY'S STREET FLOOR

MEN'S
POLO SHIRTS
1.50

- Heavy terry cloth
- Fine string knits
- Cotton jersey
- White, maize, blue, tan
- Sizes S, M, L

PENNEY'S STREET FLOOR

WOMEN'S
100% NYLON
UNIFORMS
$4

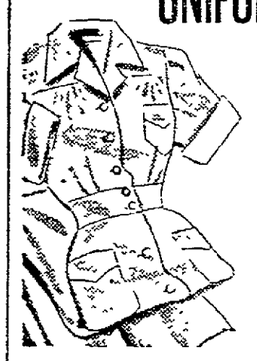

- Nylon puckerette that needs no ironing
- Button front style
- Set in belt lots of pockets
- White. Sizes 10 to 20

PENNEY'S BASEMENT

GIRL'S
HAND WASHABLE
TAFFETA SKIRTS
$2

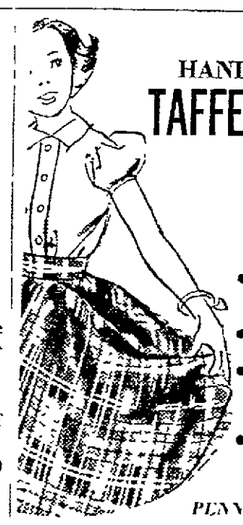

- Wide whirl, full circle skirts, all are hand washable
- Choose from vivid plaids or checks
- Sizes 7-14

200 ONLY
Girl's Sweaters

- Orlon, fancy knit, matching cardigan $3. Sizes 7-14.

PENNEY'S SECOND FLOOR

WOMEN'S
NEW FALL
BLOUSES
$1

- Terrific new plaids or solid colors
- Tailored styles. Sanforized and colorfast
- New fall colors
- Sizes 32 to 38

PENNEY'S BASEMENT & STREET FLOOR

GIRL'S
TWO STRAP
OXFORDS
$3

- Long wearing interflex soles
- All leather counters
- Sanitized for cleaner longer wear
- Brown. Sizes 8½ to 3. B and C widths

PENNEY'S BASEMENT

DELUXE SIZE
LARGE, FLUFFY
CANNON TOWELS
2 FOR $1

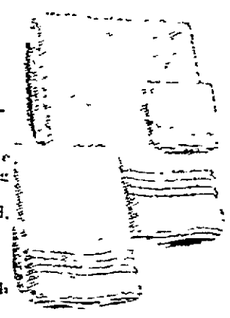

Size 22x44

- Famous cannons - fine quality, deep soaking extra large terries
- Choose from sun gold, pink lilac, others
- 12x25" face towel 4 for $1
- 12"x12" wash cloth 8 for $1

PENNEY'S THIRD FLOOR

FIRST QUALITY
FALL PATTERNS
PERCALES PRINTS
4 YDS. FOR $1

- Huge assortment Fall prints
- Fine first quality 80 squares
- Choose solids and many fancies
- Hurry for best selection!

PENNEY'S THIRD FLOOR

VALUE OF THE YEAR!
MARQUISETTE
NYLON TIERS
$1 PR.

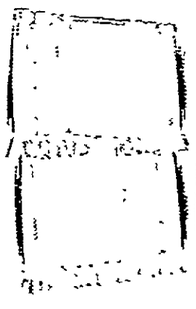

- Specially finished to withstand sun, heat, fumes, dust!
- They're a cinch to launder quick drying, shape retaining
- MATCHING RUFFLED VALANCE 54"x9" 50c ea.

PENNEY'S THIRD FLOOR

SHOE REPAIR!
SPECIAL!
HALF SOLES!
$1

- While you wait service

PENNEY'S BASEMENT

JEWELRY BOXES — $1

- Complete with tray & lock
- Red, ivory, green, maroon, aqua
- Perfect for back to school

PENNEY'S FIRST FLOOR

MEN'S HANDKERCHIEFS — 12 FOR $1

- Fine quality white cotton
- 3/8 hemstitched hem, 12 to a band

PENNEY'S STREET FLOOR

MATTRESS PROTECTORS — $2 Twin Size

- All bleached filling, washes snow white
- Diamond box stitch
- Tape bound edges

FULL SIZE $3

PENNEY'S THIRD FLOOR

IRONING PAD AND COVER — $1

- Flannel backed sheeting cover for smoother ironing
- Elastic edge cover assures snug fit
- Resilient cotton roving pad with hooded ends for smooth fit

PENNEY'S THIRD FLOOR

WOMEN'S HANDKERCHIEFS — 6 FOR $1

- Hand rolled and swiss scalloped edges
- New fall patterns and colors to choose from

PENNEY'S STREET FLOOR

MEN'S BETTER TIES — 2 FOR $1

- All better ties—lined rayon acetate
- An exceptional assortment of new fall colors

PENNEY'S STREET FLOOR

FOAM PILLOWS — $3

- 17x25 standard size foam latex pillow with preshrunk printed muslin covering
- Zipper closing

PENNEY'S THIRD FLOOR

RUBBER BATH MAT — $1

- Size 24"x14"
- 32 non-skid safty cups
- Pastel colors

PENNEY'S THIRD FLOOR

FLOUR SQUARES — 5 FOR $1

- First quality large 30x30"
- So many uses—stock up now
- Unhemmed-bleached white

PENNEY'S THIRD FLOOR

MEN'S BRIEFS — 2 FOR $1

- Fine combed cotton
- Elastic waist and leg bands
- White—Sizes 30-42

PENNEY'S STREET FLOOR

UTILITY TABLE — $6

- 3 large shelves 16"x22"
- 2" clear plastic easy rolling casters
- 6 foot heavy duty U.L. extension cord with 3 outlets

PENNEY'S THIRD FLOOR

TERRY WASHCLOTHS — 10 FOR $1

- Heavy terry, machine washable
- Sizes 12"x12"
- Blue, Gold, Pink, Green

PENNEY'S THIRD FLOOR

Ex-Lincolnite Finds Town Grows To City In 12 Years

Lincoln is no longer a small town. It is now a city.

This belief was expressed by Charles MacAhan, long time Lincoln resident, who has returned for his first visit in 12 years.

MacAhan, composing room foreman at The Lincoln Star for many years, said he nearly knows his way around town.

MacAHAN . . . A City Now. (Star Photo.)

"The transformation of Lincoln to a city of beautiful homes, businesses and architecture," he said, "is beyond the comprehension of an individual."

He found it hard to believe that such a development would occur in such a short span of years.

'Appealing Beauty'

"Every project has one point of view that would please everybody," he said. "That is appealing beauty. All the people who have contributed to the beautification of Lincoln are far-sighted, and in a large measure have anticipated the future development along the same trend to attain architectural design that will enhance and develop the city beyond the dream of many."

MacAhan complimented "all those patriotic citizens who love their city" for fulfilling their desire that Lincoln will be rated so highly that those interested in city beautification will desire to follow the example set here.

"The city has the solace and restfulness not to be found in other places," he said. "The unity of all the loyal citizens in the future will follow the precedence of those who today have attained great heights in the desire to build a city that is truly outstanding."

Lincoln, Not Tulsa

MacAhan said that although Tulsa, Okla., has been rated as the second most beautiful city in the country, he believes that Lincoln should now occupy the position.

He said the biggest change that he found here was the opening of 15th giving a view from the Capitol to the University of Nebraska. A project that had been needed for many years has been attained, he said.

Lincoln, he said, is not a one business street anymore. Business has spread to other sections and more streets have been widened, he pointed out.

MacAhan found that many of the old landmarks have disappeared.

"But," he said, "that is the penalty you have to pay. The things you loved and admired have disappeared and succumbed to progress."

MacAhan now lives in Buffalo, N. Y. He first started work for The Star in 1919.

Nebraska Citian Builds Steam Wagon Replica

NEBRASKA CITY, Neb.—Ray Fahrlander of Nebraska City has built an accurate, miniature replica of the historic old steam wagon which figured in early history in this area.

The old steam wagon of the last century broke down only a few miles west of here, thus ending hopes of a power steam transportation route to Denver.

Fahrlander used a wide assortment of materials in assembling the tiny wagon. It is complete with tiny whistle and chain steering apparatus. About eight months were required to build the wagon which will be used as a centerpiece at the centennial "Governor's Day" banquet here this month.

3-Pound Cucumber Grown In Fairbury

FAIRBURY, Neb.—Something like the championship cucumber-growing honors of this area should probably be awarded to Fred Huss Jr.

Huss has grown a cucumber which weighs three pounds. Other smaller cucumbers from his garden tip the scales at two and a half pounds and a mere one pound, six ounces, respectively.

The large cucumber, Huss stated, probably would not have been allowed to grow so large without being picked if its owner had not been away on vacation.

GREENS

"Dollar" Day Specials

FURNACE FILTERS

All Standard sizes, 2-inch $1
All sizes. 1-inch ..... 75¢

No deliveries at these prices
Prices effective Wednesday, Thursday, Friday and Saturday this week.

See Greens EVERYDAY for values in Heating & Plumbing Supplies, Installation and Service

- Lennox All-Weather Heating and Cooling
- Glasslined Water Heaters
- Plumbing Fixtures for Kitchen, Bath and Laundry

"Green's keep you cool in summer, warm in winter"

GREEN FURNACE AND PLUMBING COMPANY, Inc.

"In warm air heating more families buy Lennox than any other make"

2747 North 48th Street 6-2377

VAN SICKLE Glass & Paint Co.

Lincoln **Dollar Days**
WEDNESDAY & THURSDAY

1953 Patterns
Washable and Color-Locked

IMPERIAL WALLPAPER

Guaranteed Against Fading

ROOM LOT BUNDLES

of sidewall wallpaper

Group 1. Values to $5 . . . . for $1

Group 2. Values to $6.50 for $2

Group 3. Values to $7 for $3

Dollar Days Special
6 rolls ceiling $1

Notice—the quality is limited to stock of 1953 wallpaper we have on hand. So . . . we advise you to come early for these Imperial Wallpaper bargains.

We Give Community Service Stamps

Van Sickle GLASS & PAINT CO.

143 South 10th St.

A FUN MORNING--FOR NEWS

IT DEFINITELY is a fun morning as far as the news is concerned— We have so many interesting topics of conversation we scarcely know where to start—whether we should begin at home or abroad— We've just made a decision— Because some of our news from the other side of the Atlantic will have so much interest around and about, we'll begin the morning with news of the Greens—Lt. Col. and Mrs. William Dutton Green and their family. As all who know Lt. Col. and Mrs. Green know, the family has been stationed in Germany for more than three years— But the Greens are coming home. They plan to arrive in New York City in September, and after a brief visit with Mr. and Mrs. Samuel .. Waugh in Washington, D.C., Lt. Col. Green and his family will go on to his new assignment with the 2653rd Air Reserve Center in Kansas City—the closest to home the Air Force officer has been for many a day.

* * *

AND while we were rejoicing over news of the Greens we began wondering about other former Lincoln people who spend considerable time abroad— Mrs. John G. Maher and her son-in-law and daughter, Mr. and Mrs. Jacques Vergotti and the four-year-old Lili— We learned that Mrs. Maher and the Vergotti trio are in Lucerne, Switzerland, this summer, and that Mr. Vergotti recently received his Ph.D. in economics and international law from the University of Lucerne. In September the travelers will return to the States where Mr. Vergotti is on the faculty at Mt. St. Vincent College, and Manhattan College in New York City.

* * *

OUR NEWS of home is exciting, too—Just learned for instance that there is to be quite a celebration at the end of August, and that it will honor the 50th wedding anniversary of Dr. and Mrs. H. W. Orr. Dr. and Mrs. Orr's wedding anniversary officially is Sept. 7, but since members of their family are coming from the east and the west, and because included in the family are numerous grandchildren who will be in school a few weeks later, the festivities will begin on Aug. 24, and continue through Aug. 27. All the sons and daughters and their children will be in Lincoln by the 25th, and will honor Dr. and Mrs. Orr at a dinner on Friday evening, Aug. 27, at Hotel Cornhusker.

Planning to be in town for all of the activity will be Dr. and Mrs. Orr's sons and daughters-in-law—Dr. and Mrs. Douglass Orr and their children, Nancy and Stephen, Seattle; Mr. and Mrs. Willard Orr and their son, Edwin, Denver; their sons-in-law and daughter, Dr. and Mrs. Philip Klein and their son, John Douglass, State College, Pa.; Dr. and Mrs. Keith Sheldon, their five sons, Keith, Jr., Douglass, Matthew, Bruce and Brian — and daughter, Allison, Cleveland, O., and Mr. and Mrs. Robert Danielson and their family, Lincoln.

* * *

FORSAKING a potential guest list for a current one brings us to Mr. and Mrs. James McDermott (Barbara Wentz) and their two daughters, Nancy and Susan, who arrived on Sunday from Louisville, Ky., for a two weeks stay as the guests of Mrs. McDermott's parents, Mr. and Mrs. H. M. Wentz.

* * *

CONSIDERING that Sunday is just a few days away we'll include its arrivals in this morning's guest list— Hear that Capt. Thomas Donovan, USN, Mrs. Donovan and their son, Tracy, will come from San Diego on Sunday for a few days visit with old Lincoln friends. Capt. and Mrs. Donovan will make Hotel Cornhusker their headquarters, but Tracy will be the guest of Ricky Akin, son of Dr. and Mrs. Fred Akin for the week. The Donovan threesome will go to Kansas City on Friday to attend the wedding of their son and brother which will take place on Saturday.

* * *

SOMEONE told us that Mr. and Mrs. G. Porter Putnam left yesterday for Chicago where Mr. Putnam will attend a meeting of the American Bar Association.

* * *

AND off to Kansas City next Monday will go Mrs. Howard Cather and the Cather smallfry for a week's visit with Mrs. Cather's sister, Mrs. Clive Hilgert. They will be joined by Mr. Cather on Wednesday evening, and on Thursday the family will go on to Harrisburg, Ill., for a brief stay as the guests of Dr. and Mrs. Warren E. Tuttle.

* * *

HEARD that Edwards—Mr. and Mrs. William T., and their children, Tommy and Lynn, are back in town after several days in Minnesota — Mr. and Mrs. Edwards and their son and daughter did considerable roving around the state of Minnesota, but lingered a couple of days at Cass Lake where they were the guests of Mr. and Mrs. Jack Martin.

* * *

ALSO heard that F. Pace Woods Jr., was back in town briefly —having stopped en route to Los Angeles from New York City. Mr. Woods plans to leave this week-end for the west coast.

UNDERSTAND that Delta Delta Sewing Club will entertain all Tri-Delta newcomers to Lincoln—collegiate and alumnae—at a coffee to be held at the chapter house on Wednesday evening. The committee in charge of the arrangements includes Mrs. Reese Wilson, chairman; Mrs. Louis Meyers, Mrs. Donald Wickham, Mrs. Frank Piccolo, Mrs. Cliff Thone, and Mrs. Fritz Davis. If any Delta Delta newcomers have not as yet been contacted, the Sewing Club extends them a cordial invitation and they are asked to call Mrs. Wilson.

Madam Chairman

MORNING

Mrs. Jaycees golf group, 9:30 o'clock at Pioneer golf course.

Lincoln Girl Scouts, 9 o'clock cyclist badge meeting at the bandstand in Antelope Park.

AFTERNOON

Mrs. Jaycees swimming group, 5:30 at Municipal pool.

Havelock YWCA, monthly coffee and program, 2 o'clock at the Havelock YWCA Center.

EVENING

Soroptimist Club, 6:30 o'clock dinner and meeting with the Lincoln-Lancaster Safety Council at Cotner Terrace.

LAFB Non Commissioned Officers Wives Club, 7:30 o'clock meeting and program at the NCO Club on the base.

Soon To Be A Bride

MISS NANCY FARNSWORTH

Of especial interest to Lincoln anr campus circles this morning is the announcement made by Mr. and Mrs. James S. Farnsworth of the engagement and approaching marriage of their daughter, Nancy, to Lt. John Arthur Graf Jr., son of Mr. and Mrs. John Arthur Graf of Talmage.

The wedding is planned for Sunday, Sept. 26, and the ceremony will be solemnized at 8 o'clock in the evening at Trinity Methodist Church.

Miss Farnsworth was graduated from Monticello Junior College, Godfrey, Ill., and also from the University of Nebraska where she is a member of Alpha Phi sorority, and Alpha Kappa Delta.

Lt. Graf attended Wentworth Military Academy and was graduated from the University of Nebraska. He is a member of Sigma Phi Epsilon fraternity, and served as national Brigadier General for the Pershing Rifles. Lt. Graf now is stationed at Ft. Leonard Wood, Mo.

The Brides' Book

Another party has been added to the series of bridal courtesies honoring Miss Rosemary Lucke, a September bride-elect, was the dessert supper and miscellaneous shower on Monday evening when Miss Shirley HofMann and Miss Louella Morrison were cohostesses. The party was held in the parlors of the Fourth Presbyterian Church.

Miss Lucke's wedding to Roger Rhodes will take place on Sunday evening, Sept. 5.

In pre-nuptial courtesy to Miss Julia Grass, whose marriage to Thomas P. Carmichael will be an event of Saturday, Sept. 11, Mrs. Robert Liska will entertain on Friday evening. A dessert supper will be served at the close of the evening, and a miscellaneous shower will be presented to the bride-to-be.

Miss Grass, whose wedding will take place at 10 o'clock in the morning at St. Patrick's Church, has named Mrs. Liska as her matron of honor and has chosen for her bridesmaids Miss Patricia Messeck and Miss Jacqueline Imig. Miss Sheryldine Sue Nantkes will be the flower girl, and ringbearer will be James Pearl.

Mr. Liska will serve Mr. Carmichael as best man.

Mrs. Sam Sandlovich and her daughter, Mrs. W. B. Gubser, will be co-hostesses Wednesday evening in courtesy to Miss Kay Kimmel, whose marriage to Tracy Clark will be an event of Tuesday, Sept. 28. Sixteen guests have been invited to the dessert supper, to be held at the home of Mrs. Sandlovich, and a hostess-gift will be presented to Miss Kimmel.

Betrothal Announced

MISS MILDRED ATENHAN

Mr. and Mrs. John Atenhan of Deshler announce the engagement of their daughter, Mildred, of Lincoln, to Thomas Beckler, son of Mr. and Mrs. M. E. Beckler, also of Deshler.

No wedding date is named.

Miss Atenhan is a graduate of the Wichita Business College and is a member of Alpha Iota, business women's international honor sorority.

Mr. Beckler attended the University of Nebraska and is a member of Beta Sigma Psi fraternity.

To Be Morning Bride

Miss Jo Ellen Hakenkamp, daughter of Mr. and Mrs. Joe C. Hakenkamp, will become the bride of Denis John Vrbka, son of Mr. and Mrs. John R. Vrbka of Brainard, at a morning ceremony on Wednesday, Aug. 18. White summer blossoms will appoint the altar and chancel of Blessed Sacrament Church for the service, which will be solemnized by the Rev. Raymond Hain of the Catholic University of Washington, D.C.

A prelude of organ music will be presented by Miss Mary Louise McManus who also will play the wedding music and will accompany Miss Alice Wolfe, the vocalist.

As her sister's maid of honor, Miss Phillis Hakenkamp will wear a waltz-length frock of aqua tulle, sashed with taffeta and accented by a short-sleeved jacket of the tulle. Wearing identical ensembles in petal pink will be Mrs. Ernest Behne of Brainard and Mrs. Ward Hansen, bridesmatrons ,and Miss Arla Walz, the bridesmaid. The attendants will carry colonial nosegays of pink tea roses.

Miss Hakenkamp will appear in a gown of white nylon tulle over satin. Appliques of imported Chantilly lace edge the bateau neckline of the fitted bodice, and the brief, shirred sleeves, touched with lace, are completed by long mitts of the tulle. The lace motif is repeated at the hem of panels of pleated tulle which form the slight train of the wide skirt, and her illusion veil will be held by a cap of the tulle. She will carry a white prayerbook marked with a single orchid.

Serving as best man will be Linus Vrbka of Utica, and the ushers will be Ernest Behne of Brainard, Raymond Vrbka, Utica and Dick Hakenkamp of Lincoln.

MISS JO ELLEN HAKENKAMP, whose marriage to Denis John Vrbka will take place Wednesday morning, Aug. 18, at Blessed Sacrament Church.

Immediately following the 10 o'clock service, a wedding luncheon for 125 guests will be held in the school hall of Blessed Sacrament Church.

The couple will reside at Brainard upon returning from a honeymoon trip to the Ozarks.

A former student at the University of Nebraska, the bride is a graduate of the St. Elizabeth Hospital School of Nursing, and has been a member of the hospital's nursing staff.

The Star Welcomes

Another exciting morning has dawned, and The Star has rolled out its welcome mat to greet numerous of the new residents who have arrived within the past few days. And this morning we may count ourselves lucky, for some of the newcomers are here to stay, and others, those who are serving with Uncle Sam's Air Force, have come to stay —they hope—at least three or four years.

However, among Lincoln's new friends is one family—Mr. and Mrs. John R. Layman, who can't call any one place "home," unless it be Seattle. Mr. and Mrs. Layman are on the hop, skip and jump constantly because Mr. Layman, a civilian engineer with the Air Force, goes from base to base and trains the air refueling crews. The Laymans arrived in Lincoln a scant week ago, and while here are residing at 140 So. 30th St. But along about October Mr. Layman will have finished his work in Lincoln, and he and Mrs. Layman will be off to Alabama and another air field. The Layman son is in college back in Washington, and the 'teen-age daughter is attending a Seattle high school.

New neighbors at 4332 D are Capt. and Mrs. Clifton Gaudin — daughter, Linda — and son, Gary—a family that is together once more after 14 months of duty in Japan for the Captain. While Capt. Gaudin was overseas Mrs. Gaudin and the children were in Tullahoma, Tenn., where, we hear, it gets a bit warmer than it does in Nebraska. Capt. Gaudin is a 32nd degree Mason, and Mrs. Gaudin hopes to join the Eastern Star one day soon.

ben Simon's

Shoe Salon, Fifth Floor

For Fashion "News" in Pretty Shoes

A Very Special Price!

Genuine LIZARD

Shoes of Finest Quality

The SHOES 12.85

Matching BAGS, 10.85 Plus 10% Tax

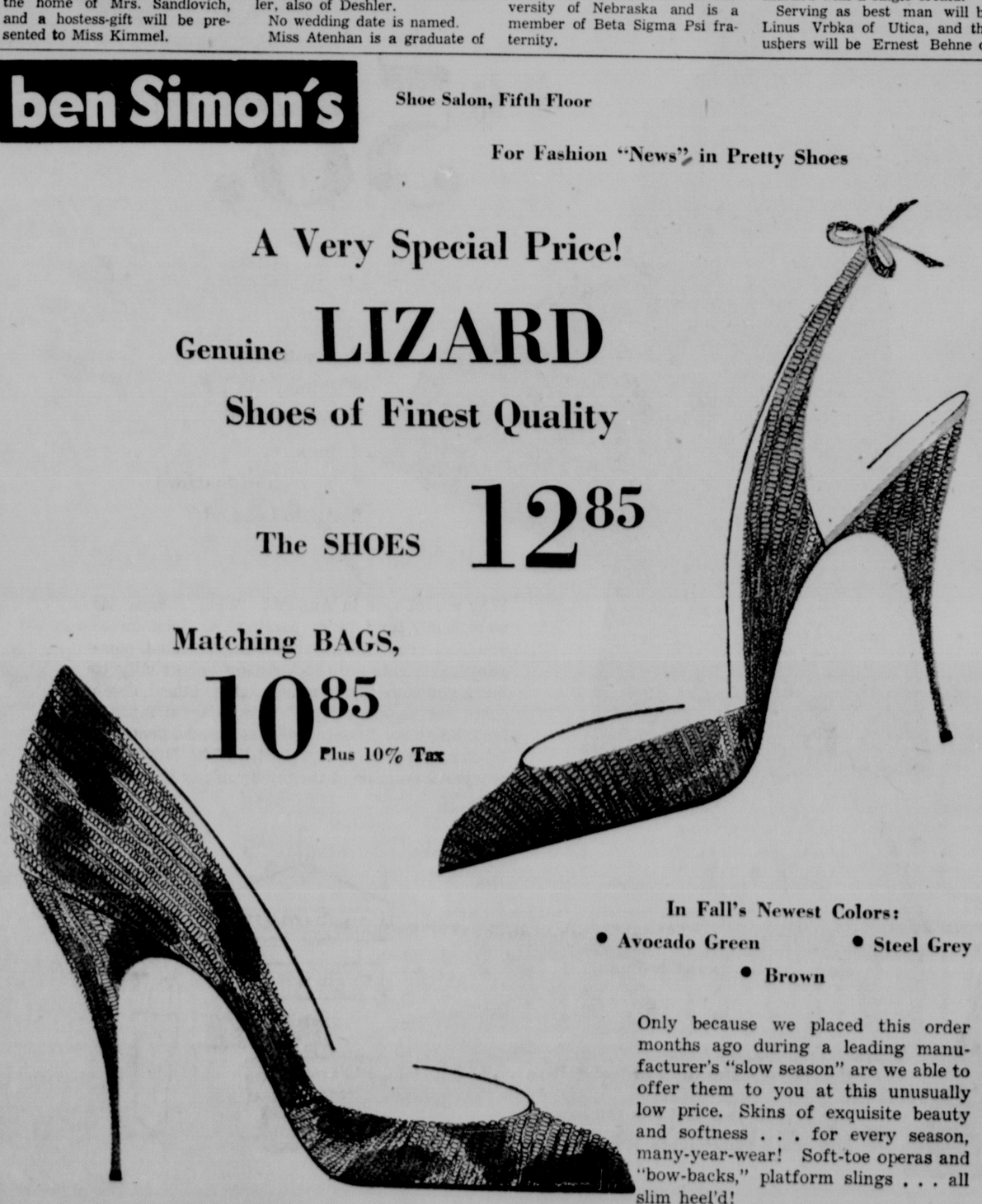

In Fall's Newest Colors:

• Avocado Green • Steel Grey • Brown

Only because we placed this order months ago during a leading manufacturer's "slow season" are we able to offer them to you at this unusually low price. Skins of exquisite beauty and softness . . . for every season, many-year-wear! Soft-toe operas and "bow-backs," platform slings . . . all slim heel'd!

KRESGE'S

12 &"O" Street

The Shopping Center of Lincoln

'Snowball' Comes Through; Kittens Get Mom

Linda Sue Mohr, 'Snowball' And Ex-Orphans

The nine lives attributed to every feline ought to be those of her IX kittens, plus three bonuses, Wally Zat and Zoe, so far as they're concerned.

"Snowball" belongs to Mr and Mrs Marvan Mohr, 2210 So 38th. She had raised her own six lively youngsters and Mrs. Mohr had just found homes for all of them when the Mohrs received a phone call from John Van Vliet of 2700 Winthrop Road.

The Humane Society was temporarily housing three tiny orphans whose own mother had been run over by a car.

Only about eight days old, the frail mites didn't even have their eyes open yet to see the world that had dealt so cruelly with them. Van Vliet was touched by their plight, and determined to find a home for them if possible. He saw an item in the morning Star about the Mohr kittens, and called her.

Mrs. Mohr said she'd leave it up to "Snowball."

And "Snowball" came through nobly, welcoming the little outsiders as her own.

Sisters Win Dairy Cattle Awards In Holdrege Judging

HOLDREGE, Neb.—Two sisters won championships in 4-H dairy cattle competition here.

Janet Bauer won grand champion with her calf in the calf division while her sister, Joan Bauer's animal took reserve champion.

They are the daughters of Mr. and Mrs. Conrad Bauer of Overton.

The girls belong to the Willamsburg Junior Feeders Club led by Carl Nelson. They have both had six years in 4-H

Modern Lights

NEBRASKA CITY, Neb.—Postmaster Nellie Werkvitz has announced that a modern lighting system will be installed in the post office workroom and in the Bureau of Internal Revenue offices. Fluorescent lights will be used in both projects.

Barred For Life

FLORENCE, Italy (INS)—A 34-year-old Italian woman, Jolanda Erpici, charged with being drunk and disorderly, was sentenced to four months' imprisonment and barred from any premises serving alcoholic drinks for the rest of her life.

Wayne Corn Borer Loss Looks Big

WAYNE, Neb. — Loss of 25 to 50 per cent of the corn crop in this area because of the increased infestation of corn borers this year has been indicated.

Apparently the infestation is spotty, with one field scarcely affected by the worms and an adjoining one severely damaged, farmers report.

Indications are that the early corn is the hardest hit. The first hatch occurred in late June and early July, with the result that the borers have attacked the stalks and caused breakage.

The second hatch is currently in progress and the targets now are the ears of corn.

Reports from a few farmers that army worms have stripped their oats have also been received in this area.

Norfolk Man Accepts Texas A & M Position

NORFOLK, Neb.—John L Skinner, geneticist for a local hatchery for the past four years, has accepted a post as supervisor of the poultry research center at Texas A & M College at College Station, Tex

Skinner was graduated from the University of Nebraska in 1949 and received his master's degree at Texas A & M.

Western Germany Is Approaching 'Pre-War' Look, Student Cyclists Say

GERING, Neb. — A pair of motorcycling German students, touring here on a tour of the United States and Canada, indicated that Western Germany is becoming more like it was before World War II

Western Germans, one of the German youths said, enjoys a much higher standard of living than those behind the Iron Curtain in eastern Germany.

There is a great deal of friction between the two sections, he said.

Peter Barth, 21, a student at Bonn University, and his side-kick, Gunter Kirr, 23, also of Germany, carry a tent and a change of clothes on the motorcycle.

Both say that America is wonderful.

"Here you have machines, refrigerator and other machines are luxurious," Peter said, "My mother says it was hes for a family of eight by hand."

Peter came east to Montreal from Germany several month's ago working at any kind of job. He even worked for a while as a supervisor in a juvenile detention home in Edmonton, Alberta.

His school friend Gunter hitchhiked from New York west in 10 days by the aid of a sign on his suitcase which read, "German Student, Not a Robber."

Out-Of-State Visitors At Scottsbluff Increase

SCOTTSBLUFF, Neb. — Although the total number of visitors to Scotts Bluff National Monument dropped 11 per cent during July, the number of out-of-the-state visitors increased 7 per cent, compared with 1953 figures.

There were cars from 39 other states, Alaska and Canada registered at the monument, representing 3,253 persons. The Nebraska vistiors totaled 5,118.

CD SURPRISE 'ALERT' SET

PHILADELPHIA (INS) — The federal Civil Defense Administration announced that it will hold its first surprise "alert" exercise in the District of Columbia and seven nearby states during the last week of October.

Regional Civil Defense Administrator J. George Brueckmann said that the test will be held to determine "our ability to mobilize without previous notice."

He added that the exercise "will simulate actual attack conditions, in that an attack by an enemy would involve the surprise element."

Brueckmann said that some of the states in his region are planning public participation while others will confine the "alert" exercise to command post activities.

UNION FREIGHTWAYS

STORAGE
LOCAL AND LONG DISTANCE MOVING
RIGGING
FREIGHT HAULING
HEAVY HAULING

Phone 2-1273
145 South 8th

3% CURRENT RATE

EARNINGS COMPOUNDED EACH 6 MONTHS—In addition each ACCOUNT is INSURED SAFE to $10,000 by an agency of the U. S. Government.

★ ★ ★ SAVE BY MAIL ★ ★ ★

Union Loan & Savings Association
Across from Sharp Bldg.
Lincoln 209 So. 13th St. Nebraska

WHERE VALUES COUNT
Guarantee CLOTHING CO.
1132 O Street

1 NATIONAL BANK OF COMMERCE 10TH & O STS LINCOLN, NEBR 7 — CHARGE ACCOUNT SERVICE

YOU CAN Charge It!
TAKE 90 DAYS TO PAY!
Pay 1/3 September
Pay 1/3 October
Pay 1/3 November
NO CARRYING CHARGE
NO DOWN PAYMENT

WED.—THURS.—FRI.—SAT.
Lincoln Dollar Days

MEN'S DRESS PANTS
2 PAIR
Select from over 5,000 pairs in our store. Pay the low Sale Price for the first pair . . . Get the second pair of the same quality for only $2.

BUY ONE PAIR . .	4.95
SECOND PAIR . . .	2.00
2 PAIRS SAME QUALITY.....	6.95
BUY ONE PAIR . .	6.95
SECOND PAIR . . .	2.00
2 PAIRS SAME QUALITY.....	8.95

$5 SPORT OXFORDS — Casual canvas sport oxfords with heavy sponge crepe soles and heavy canvas brown or blue uppers. All sizes. $2

$15 SPORT COATS — Genuine Gabardine, fully rayon lined, 2 button style. Patch pockets. Choice of green, tan, maroon, gray. Sizes 35 to 38 only. $5

$3.95 KNIT SHIRTS — Knit Polo - Sport Shirts in a great variety of plain colors and fancy patterns. All sizes. $1

1/2 PRICE
Sale of Suits
This is a clean-up of all Summer Suits, and many year-round garments. You'll find All Wools, Dacrons, Orlons and Rayons. All the latest styles included.

SUITS	Reg. $24.95 Now	$12.48
SUITS	Reg. $29.95 Now	$14.98
SUITS	Reg. $34.95 Now	$17.48
SUITS	Reg. $39.95 Now	$19.98
SUITS	Reg. $44.95 Now	$22.48
SUITS	Reg. $49.95 Now	$24.98

$2 LEATHER BELTS — Big Selection of styles. All sizes 2 for $1
$15 CORDUROY COATS — All shades — All sizes. $6
25c WHITE HANDKERCHIEFS — Fruit-Of-The-Loom Brand .... 10 for $1
75c DRESS HOSE — Nylons — Argyles — Rayons .. 3 for $1
3.95 NYLON SHIRTS — Long or short sleeves. ..... 2 for $3
75c SHORTS or T SHIRTS — Nationally known brand. ..... 2 for $1 — All sizes.

BATHING TRUNKS
Reg. $2.95 BATHING TRUNKS $1.48
Reg. $3.45 BATHING TRUNKS $1.73
Reg. $3.95 BATHING TRUNKS $1.98

STRAW HATS
Reg. $1.95 STRAW HATS . . 98¢
Reg. $2.95 STRAW HATS . $1.48
Reg. $3.95 STRAW HATS $1.98

1/2 PRICE!

1/2 PRICE!
SPORT SHIRTS
Reg. $1.95 SHIRTS 99c
Reg. 2.95 SPORT SHIRTS ... $1.48
Reg. $3.95 SPORT SHIRTS $1.98
Reg. $4.95 SPORT SHIRTS $2.48

DRESS SHOES $1
Here is your opportunity to buy TWO PAIRS of SHOES at the ordinary price of one pair. Every pair is made with good solid leather uppers and long-wearing soles.
BUY ONE PAIR 7.95
SECOND PAIR 1.00
2 PAIRS . . . 8.95
Buy Any Two Sizes or Styles
Come Bring A Friend

LINCOLN DOLLAR $1 DAY WEDNESDAY & THURSDAY

PLASTIC GARDEN HOSE — 50 Foot — 5 yr. guarantee — $1.99

REAL GOLD Orange Base 7 For $1

$1.00 SHAMPOO — MODART LIQUID CREAM 2 For $1

69c BABY PANTS — PLASTIC SNAP ON 2 For $1

45c MOTOR OIL — MAJOR BRAND 4 For $1

59c 86 oz. DECORATED WATER PITCHER 39c

APPLIANCE SALE
GENERAL MILLS—BETTY CROCKER
$21.95 TOASTER $12.88
$28.95 WAFFLE BAKER . . $15.88
$27.50 COFFEE MAKER . . $14.88
$28.95 FRYER-COOKER . . $15.88
$12.50 IRON . . . . . $ 6.88
SAVE DURING THIS SALE— LIMITED QUANTITIES

NOW YOU CAN BUY COFFEE FOR LESS THAN $1.00 A POUND
Buy just $5.00 worth of merchandise and we will sell you 1 pound of coffee for 98c lb. OR Save $5.00 in cash register receipts and we will sell you 1 pound of coffee for 98c lb.

$1.29 Shock Proof FLASHLIGHT Complete with Batteries $1.00
$1.19 Irregular HOT WATER BOTTLE 59c
98c Fly-Ded DDT BOMB 49c

47c IPANA TOOTH PASTE Plus 39c Tek Brush BOTH FOR 69c

DOLLAR DAY MEANS BIG SAVINGS AT CAPITAL SELF SERVICE DRUGS

39c BUBBLE BATH* 3 for $1.00
NORTHERN TISSUE 13 for $1.00
MILK Pet or Carnation 8 for $1.00

$1.75 Richard Hudnut CREAM SHAMPOO With Egg $1.00

$1.29 Aluminum WATER PITCHER $1.00
$1.65 Johnson Deep Gloss CAR-NU $1.00

$29.95 DOREMEYER FRI-WELL ½ price 14.98

$2.95 Aluminum BABY BOTTLE STERLIZER $2.00

$1.95 VALUE TROUBLE LIGHT
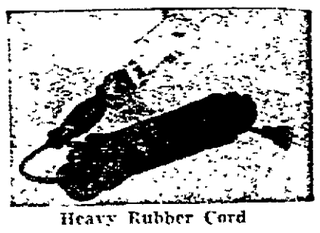
Heavy Rubber Cord
25 Foot $1.00 Limit 1

*Plus Fed. Tax
We Reserve the Right to limit quantities

Make Bugs Die... before they multiply use PUSH BUTTON REAL-KILL ODORLESS STAINLESS 98¢

CAPITAL SELF SERVICE DRUGS
1211 "O" ST. PHONE 2-7695

Antique Automobiles 'Grow' On Exeter Man, Now He Owns 11

By MARILYN SWANSON
Star Staff Writer

EXETER, Neb. — Bob Trauger, who farms southeast of here, four years ago bought an antique car for the pleasure of putting it back in running order.

The little one-cylinder 1905 Brush runabout evidently proved to be a great pleasure for Trauger now owns 11 antique cars, three of which bear the first official Nebraska antique car licenses issued, plus a barn-sized building full of early day farm machinery.

Trauger finds cars at sheriff's sales, forgotten in a farm machinery shed, or being used for the power still available in their old engines to run power saws and the like.

One of his cars was a former bootlegger's vehicle and how it got to Nebraska to be sold at a Sheriff's sale is anyone's guess, Trauger said.

His 1912 Buick, which bears antique license number 1, was parked by the owner in a shed when he stopped u sing the car. The Buick stayed there for 32 years until Trauger found it and purchased it.

Trauger says his rarest car is a 1908 Black which is equipped with an air-cooled two-cylinder engine and steel tires. The Black was manufactured from about 1899 to 1908. Trauger's model was one of the last made by the company. The Black cost $687.50 when it was purchased with the oil lamp fenders, and horn counted as "extras."

Trauger counts the car as a valuable find as the original owner had saved the invoice and original advertisements.

Another rare model is a 1915 Empire, which was one of the last American made cars with a right hand drive.

The most expensive car that Trauger owns is a 1919 Winton which bore an original price tag of over $5,000. The Winton has a built-in tire pump, eight-day clock, and overdrive. Not only was the seven-passenger sedan expensive to buy, it was expensive to run. The engine holds four gallons of oil. "It would have been all right to own one of these, if the company had thrown in an oil well with each purchase," Trauger laughed.

Although the automotive field in this country is now dominated by a relatively few manufacturers, Trauger says there have been more than 2,200 American makes in the history of the automobile.

The most difficult job entailed in restoring an antique car is replacing old and worn-out parts. Any part which must be replaced must be manufactured by the restorer or obtained from another car of the same vintage—an almost impossible task.

In the Trauger farm machinery collection, the two stars are gigantic Aultman-Taylor and Avery tractors. Each of the huge machines weighs 12 and one-half tons. The wheels are over eight feet tall. One of the tractors was used to pull a threshing rig, the other to pull road graders.

Trauger bought the 1916 model tractor from a farmer near Friend. After a few minor adjustments, he decided the monster machine was in good enough shape to be driven to Exeter, nine miles away. The tractor broke down midway in its journey however.

Trauger rolled into a farmer's yard and asked permission to repair the machine there. Permission was granted and Trauger started to drain the radiator. The radiator emitted 170 gallons of water.

"I almost flooded that farmer out of his place," Trauger added.

Trauger's hobby is shared with enthusiasm by his father, Charles Trauger, and his wife. The Traugers drive the antique cars to picnics and outings and the Trauger cars are a part of every Exeter parade.

The family devotes one building on their farm to housing their collection of pioneer home items —such as an 1855 sewing machine still in perfect condition. Another large building houses the old cars and farm machinery.

Visitors to the "Old Timers" collection at the Trauger farm are welcome and since Trauger began his large scale hobby, persons from 22 states have stopped at the farm to see the "museum" designed to keep alive the pioneer memories of the Exeter area.

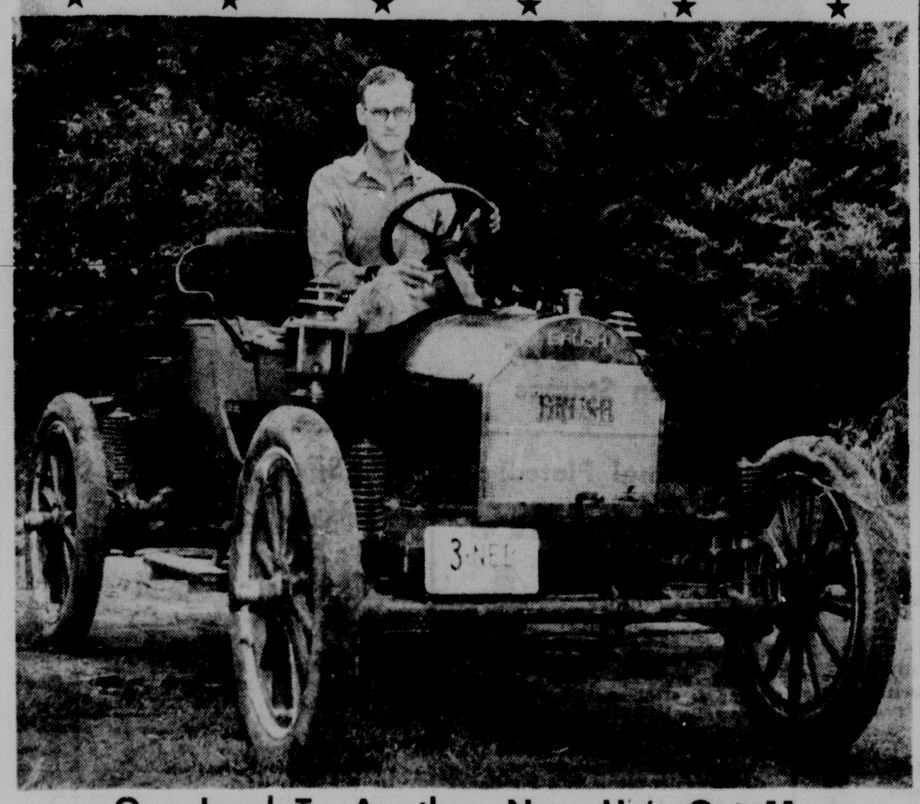

One Le d To Another, Now He's Got 11

Bob Trauger, Exeter farmer, displays the antique car that started it all. Trauger bought the 1905 Brash runabout and had so much fun fixing it up that he purchased another antique car. He now owns 11 ancient models plus several early day tractors and two sheds chock full of other pioneer farm machinery and home items. **(Star Staff Photo)**

Pender Firm Awarded Wayne Pool Contract

WAYNE, Neb.—A Pender firm, Christensen & Son, has been awarded the contract to construct Wayne's concrete swimming pool.

The firm had the low bid of $31,587. The award was made by the city council.

Work is to be finished by May 1.

Auburn Man Gets The 'Wrong Bird'

AUBURN, Neb. — Even a sparrow can have its moment of glory.

When Bob Breazile of Auburn heard a noise at his door during a nighttime storm recently, and looked outside to investigate, a bird flew into the room. Thinking the bird was a parakeet, Breazile grabbed and put the bird into a cage. He didn't bother to turn on the light during this operation, and learned next morning that the caged "parakeet" of the night before was, in clear daylight, nothing but a common sparrow.

6 Lincoln County 4-H Girls Fair Competitors

NORTH PLATTE, Neb. — Among the many 4-H girls who will enter competition on clothes and food judging at the Nebraska State Fair this year will be six Lincoln County girls.

The six are Nancy Lannon of North Platte, Jeanenne Votaw of Wellfleet, Gladys Korbel of Hershey, Jo Ann Jarvis, Kathleen Paulman of Hershey and Kathleen Fleecs of Sutherland.

GALTER'S
915 "O" St 2-2355
—Dollar Days— $1.00 each
• Hair Shaping • Style Setting • Manicure
Come in or Call for Appointment
GRAND LEADER BEAUTY SHOP

Hovland-Swanson

all the
fabulous furs
in our fall-winter collection
are now
specially priced
10% or more reduction
during our Pre-Season Fur Sale . . .
lasting until September 11!
all furs plus 10% Fed. tax
Furs—Second Floor

dollar days special:
80 SUMMER DRESSES
reg. 8.95 to 17.95 ..... now $5
Budget Dresses—Third Floor

Hovland-Swanson

our heavenly new
novelty cashmere
by Dalton

Truly a fashion gem of a cashmere sweater-jacket, completely full fashioned. Deep cuffs and collar finished with diamond shaped details. Navy, black, natural, grey heather, white and powder blue 29.95

Sportswear—Street Floor

Hovland-Swanson

our famous polo coat, in cashmere and wool. nude, camel, red or grey. 69.95

slim new nubby tweed coat . . . green & black tweed. 69.95

hurry to our
great August fashion event!
tremendous values!

new winter coat event

$69.95

(only $7 down on Layaway!)

• 100% camel hair • cashmere & wool
• wool tweeds • wool fleeces • wool chinchillas
sizes 8 to 16

all the fashion NEWS in elegant new Fall and winter coats . . . in this very special coat event! Fitted coats—slim, tapering coats—belted polo coats—wrap coats and the new 'overcoat" silhouettes! NEW detailing, such as push up sleeves, the important, huge collars and smart hand-finishing! Milium lined and interlined coats . . . hurry for YOURS!

Coats—Second Floor

it's always Hovlands for the last word in fashion!

WEE MODERNS
LINCOLN'S OWN CHILDREN'S STORE
131 So. 13th
LINCOLN DOLLAR $1 DAY WEDNESDAY & THURSDAY

Sale

$2.95 Corduroy Kwikis
2 For $5.00 ($2.59 each)

A wonderful buy! Lang's popular zip front overall in quality pinwale corduroy, with the very important 'can't slip' shoulder strap construction. Sizes 2 to 6.

Plaid combinations — red/navy, maize/brown, or kelly/brown.

Plain colors—brown, navy, red, grey or green.

WEDNESDAY-THURSDAY ONLY

Cotton Cashmere Slipons
Girls' cotton cashmere slipover sweaters by Scout Tex. Jewel trim, white or maize. Sizes 7 to 14. $1.00 Reg. $1.95
WEDNESDAY—THURSDAY ONLY

Toddler Boys' Coats
All wool tweeds with full alpaca lining, mouton collar. Matching slack and hat. "Grow" feature. Sizes 2 to 4. $20.00 Reg. $24.95
WEDNESDAY—THURSDAY ONLY

Turtle Neck Sweaters
Sleeveless zephyr wool turtle neck sweaters. Smart with cotton blouses. White or maize. Sizes 7 to 14. $2.00 Reg. $2.95
WEDNESDAY—THURSDAY ONLY

Lined Poplin Jackets
Combed cotton poplin zip-front jackets with cotton flannel lining. Tan or brown. Sizes 1 to 3. $2.00
WEDNESDAY—THURSDAY ONLY

Charge Acounts 90-day Plan—No Extra Charge
Convenient Main Floor Location
Open Thursday till 9 P.M. Free Delivery

Ike Gives Reds Blunt Warning

'U.S. Fleet Protecting Formosa'

WASHINGTON (INS)— President Eisenhower said Tuesday that any Communist invasion of Formosa will have to run over the United States fleet.

The chief executive served this blunt notice on Red China at his news conference when he was asked for comment on reports of the recent Red build-up on the mainland opposite the Nationalist China stronghold.

He noted that the U.S. Seventh Fleet is still operating under the orders he handed down shortly after he took office, when he lifted former President Harry S. Truman's directive keeping the Nationalists from invading the mainland.

Reaffirms Orders

Mr. Eisenhower said his directive reaffirmed the defensive part of the orders to the fleet which had been in effect since 1950. The White House added the phrase "defensive part" to the President's remarks after the news conference to make it clear that he was referring to the fleet's order to defend Formosa against any Red attack.

The President also made these points at his final meeting with newsmen before a scheduled Saturday take-off for a Denver vacation:

1. Said he approves of the House version of a bill to outlaw the Communist party politically and legally but declined comment on the measure as amended in the Senate today which would make membership by individuals a crime.

2. Declared any proposals to revise the European defense community treaty would be quite serious if they forced member countries to ratify the pact all over again.

3. Said that some form of military training is advantageous both to American youth and their country in the present state of the world.

4. Asserted that the mass of expert opinion among economists is that the United States is in a mild general upswing.

5. Disclosed he now plans to deliver a radio-television address to the nation summing up the achievements of the present Congress from Denver early next week.

Ike Slams Back At Demo Attack

WASHINGTON (INS) — President Eisenhower struck back sharply Tuesday at Democratic National Chairman Stephen Mitchell's charge that the Chief Executive was guilty of favoritism to his friend, golfer Bobby Jones, in the award of a huge power contract.

Mr. Eisenhower told his news conference that when he entered politics he knew he would be subjected to many charges from many types of strange characters. He did not mention Mitchell by name.

The President invited anyone wishing to do so to look at the complete story of the power contract which Mitchell called an administration scandal.

With out-thrust jaw and blazing ey the President delivered ringing praise of Jones, declaring that there is no gentleman he knows whose integrity and probity are more certain than the Georgia golfer's.

Mr. Eisenhower added that he was not going to make a defense of his own actions but that anyone could go to the Budget Bureau or the Atomic Energy Commission and get the complete story of the contract.

Meanwhile, Republican leaders and an influential Democrt voiced angry replies to Mitchell's charge that Mr. Eisenhower personally intervened to assure a 140-million dollar subsidy to a power syndicate of which Jones is a member.

'Furnish Facts'

Senate Republican Leader William F. Knowland demanded that Mitchell "furnish the facts," if he has any, to back the accusation.

In Chicago, Mitchell commented: "Furnish the facts? The matter was debated in the Senate for 13 days. It was one of the things all the shouting was about. Something irregular has been going on. It should be investigated."

Mitchell's charge involved the contract award to the Dixon-Yates syndicate to furnish electric power for the Atomic Energy Commission's Paducah, Ky., plant.

Sen. Walter F. George (D-Ga), came stoutly to Jones' defense. He declared that the one-time grand slam golf champion is a man of the highest integrity. He said he knew Jones well and that "he is incapable of asserting himself with the President in any matter in which he has a personal interest."

STAN DELAPLANE'S POSTCARD

I attended a wedding the other day. It was held in a church. Which is a nice place to have a wedding, I always say.

There is a good deal of happy weeping at weddings. I notice. The lady beside me was related in some vague way to the bride. She sniffled a good deal during the ceremony and seemed to feel the better for it.

"Isn't she sweet?" she said, dabbing at her nose.

"In five assorted flavors," I said heartily. The bride was a dish. I was weeping a little myself. I often do during hay fever season.

☆ ☆ ☆

Well this is not what I was going to say. So much is changing in this atomic age. It is pleasant to see that weddings go along pretty much as usual.

Everybody weeps. The bride does not blush, no matter what the writers of the purple prose may say. The bride is usually pretty professional about it all. Even if it is her first time around.

The bride bustles about getting people into line and generally surveying the scene. Like a commander surveying his troops before the battle.

It is the helpers who fall all over their feet. Mama flutters about underfoot. The maids-of-honor are busy looking for other prospects in the house.

☆ ☆ ☆

The first wedding I attended was for a fellow journalist of gay and carefree days. It was performed by a superior court room judge whom we had put on the cuff. On the basis we would sometime get his name in the papers.

The bridegroom was to reach back to me at the proper time and get the ring. To make thigs more interesting, I had worked out a private switch with a cameraman, also attendant. The groom would reach to me, I would reach to the cameraman.

It was like a tricky play in the backfield. And I was of the opinion it would liven up the ceremony

At the last minute, the photographer had a brilliant idea.

"When you reach for the ring, I reach in my pocket and get a handful of dime store rings. We fumble. The rings spill all over the floor. This makes for happy laughter from all hands which I understand is a good thing. Marriage being a happy affair."

☆ ☆ ☆

I will report that we did this thing. And neither the bride nor her mother has spoken to us since.

Ah, well, another bride is launched and I was there when the champagne bottle cracked. Weeping a little. But not for her. I weep for days when weddings were livelier and I was livelier and dime store wedding rings spilled across a polished floor.

(McNaught Syndicate, Inc.)

Ripley Encampment:

Training Conditions Top-Flight

Nebraska National Guard units, back in the state after two weeks at Camp Ripley, Minn., experienced "the finest training period we ever had," Maj. Gen. Guy Henninger commented Tuesday.

"There were the most people we ever had, and we had more hours of actual training without interference from the weather," Gen. Henninger explained.

Nebraska sent 2,900 men, comprising nine organizations, to Camp Ripley.

Weather Perfect

"The weather was perfect. It was warm in the daytime and cold at night. Two blankets were a must," the general continued.

Camp Ripley is about 100 miles northwest of Minneapolis.

Brig. Gen. Warren Wood of Gering becomes commanding officer of the Iowa-Nebraska units of the National Guard Sept. 1 upon the retirement of Maj. Gen. Ray Fountain of Des Moines.

Nebraska components at Camp Ripley were the 134th Infantry, 128th Engineers, 195th Tank Battalion, 734th Ordnance Battalion, 568th Field Artillery Battalion, State Headquarters of Nebraska, the 134th Army Band from Omaha, the 43rd Army Band from Lincoln, and the 34th Division headquarters part.

WILBUR

Nebraskans Head YM-YWConference

Two Nebraskans have been elected co-chairmen of the Rocky Mountain Regional Conference of College branches of the YMCA and YWCA, it was announced.

Meeting in Estes Park, Colo., the conference elected Joyce Laase of Lincoln, a University of Nebraska student, and Marvin Evers of Dunbar, a Nebraska Wesleyan student.

As leaders of the conference, they will attend the National YM-YWCA Student Council, the groups' planning body, at Oxford, O., Aug. 31 to Sept. 5, and the United Student Christian Council from Sept. 6-11, also at Oxford.

The region consists of schools in Utah, New Mexico, Colorado, South Dakota, Arizona and Nebraska.

23 New Polio Cases Listed

The Health Department counted 23 new cases of polio in Nebraska last week. This compared to 32 the preceding week, and a peak of 39 for the week ending July 24.

The total for the year so far is 209, compared to 129 at this date a year ago.

Sarpy County reported five new cases last week. Douglas and Scotts Bluff had three each.

Other counties, with one each, were Buffalo, Cass, Gage, Grant, Hall, Kearney, Lancaster, Lincoln, Madison, Nuckolls, Thomas and York.

Journal & Star Want Ads are Nebraska's biggest advertising bargain. 10 words 3 days for only $1.

ADVERTISEMENT

Overworked Eyes?

When eyes burn and smart due to overwork, driving, exposure to dust or wind, bathe them with LAVOPTIK Eye Lotion. Soreness, tired feeling, itching from local irritations all relieved or money refunded. 42 years success. Thousands praise it. Get LAVOPTIK Eye Lotion today. At all druggists.

Why Fry? Drive COOL!

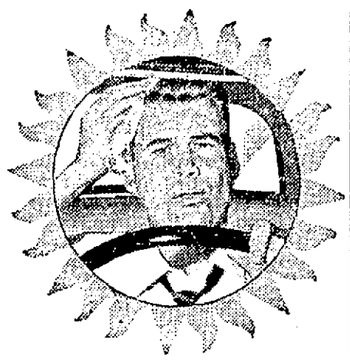

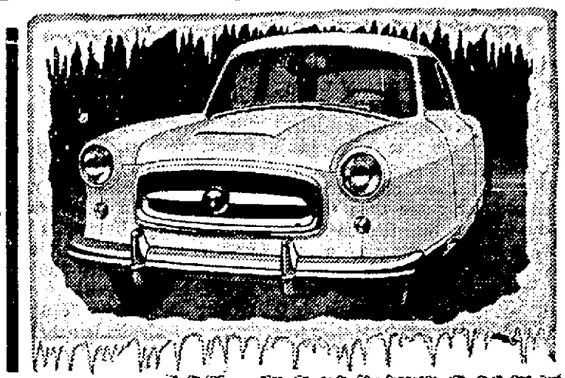

Get Our Challenge Deal on this AIR CONDITIONED Nash Sedan

Why fry in your car these hot days? Now, for less than you'd pay for an ordinary car, you can have a completely Air Conditioned Nash Rambler De Luxe Sedan. Greatest value ever. Come in—try it! We challenge you to top our trade-in deal.

$1895* *Factory delivered price at Kenosha, Wisc., includes federal taxes. State and local taxes, if any, extra.

BURKE-SCHNEIDER MOTOR CO., 1724 O Street—2-2702

Tops on TV. Tune in Dorsey Brothers "Stage Show" Saturday night, CBS Network. See your paper for time and station.

ben Simon's Simon's Fashion Fourth Floor Thursday Store Hours 10 a.m. to 9 p.m.

Famous fabrics from the world's finest mills

PRE-SEASON

COAT SALE

A collection that would normally sell for $79.95 to $89.95

$58.

- Forstmann
- Botany
- Juilliard
- Imports
- Warren of Stafford
- Anglo-Loomed

Why a coat sale in August? Well, because we were lucky, and we're passing our luck on to you . . . from the famous Kingsley coat company came this once-in-a-season opportunity to bring you some really unbelievable values! These coats are superbly styled in wonderful fabrics, including silky fleeces, unusual tweeds, deep-pile fabrics, new textures. By BUYING NOW you pay just a fraction of the price you pay in season!

Sizes from 8 to 18, including custom-sizes for the petite woman.

Use the 12-Month Wardrobe Plan . . .

"The credit plan that lets you say how much each month you want to pay!"

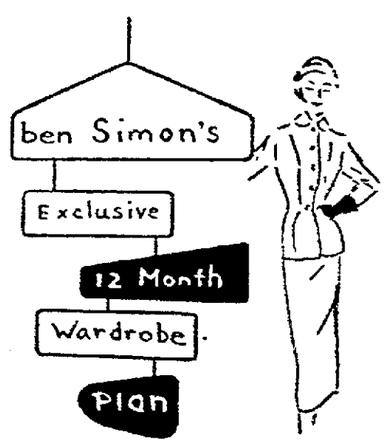

ben Simon's

HERE! is our triumph for fall . . . in Cobblestone Tweed

$25

Sizes 7 to 14

ALSO in sizes 3 to 6x, with SLACKS, $25

Here's real value for your money! A fine wool tweed in pink, grey or tan . . . velvet trim for a luxury look!

A Small Deposit Will Hold Your Coat in Lay-Away!

Girls' Shop, Third Floor

GOLD'S of Nebraska

Lincoln Dollar Days

WEDNESDAY & THURSDAY

Because of the limited quantities and the crowds expected, no phone or mail orders on Dollars Days items, please!

SHOP WEDNESDAY 9:30 to 5:30

SHOP THURSDAY 10:00 a.m. to 9:00 p.m.

We Give "S.H." Green Stamps

Free BUS RIDES DOWNTOWN WED. and THURS. 9:15 am to 11:15 am

Pearl* Necklaces

Matching Earrings **$1**

plus 10c tax

Lustrously lovely with rhinestone set clasps. Chokers, adjustas and graduated necklaces in a wonderful assortment. *Simulated

GOLD'S Jewelry . . . Street Floor

Stone Set **Jewelry**

All imported stones **$2**

plus 20c tax

Necklaces, earrings and bracelets in beautiful styles. Prong set in rhodium finish metal. Rhinestone and colors from which to choose.

GOLD'S Jewelry . . . Street Floor

New Costume **Jewelry**

2 for $1

plus 10c tax

Usually $1. Stone set, tailored, gold finish, silver finish and bead styles. Necklaces, bracelets and earrings.

GOLD'S Jewelry . . . Street Floor

Console Sticks

Sterling Silver **$1** ea.

plus 10c tax

Low type candlesticks in solid silver with weighted bases for greater durability. Choose for gifts now. Gadron trimmed.

GOLD'S Silver . . . Street Floor

Rhinestone **Jewelry**

All prong-set stones **$1**

plus 10c tax

Necklaces, bracelets and earrings A very good selection including rhinestone and new fall colors.

GOLD'S Jewelry . . . Street Floor

English Rib **Anklets**

4 prs. $1

Save on school needs!

White rib anklet with nylon reinforced heel and toe. Sizes 9 thru 11.

GOLD'S Anklets . . . Street Floor

Famous Berkshire

NYLON HOSE

—66 guage 12 denier—

A discontinued style in beautiful colors, "Tint Light" and "High Light". Sizes 8½-11, proportioned lengths. **$1**

White Tripie Roll Anklets

Nylon reinforced heel and toe. Sizes 9 thru 11 ..... 3 prs. $1

GOLD'S Hosiery . . . Street Floor

---

4 Groups . . . Fall Fabrics

Cottons! Ginghams!

2 Yards $1

- **35" to 36' Cottons**— Choose from many flocked cottons and broadcloth prints. Usually much higher priced. Outstanding buys!
- **Woven Ginghams**—35" to 36" wide. Mercerized and Sanforized for permanent fit. Choose from many back-to-school plaids.
- **54" to 56" Woolens** A beautiful group of 100% woolens in a wide range of colors, patterns and weaves. Dress crepes, tweeds, coating, etc. Orig. 3.95 - 4.95 yard. **$2**
- **1.49 Printed Corduroy** Fine wale printed corduroy in all the new fall colors Plaids, checks, houndstooth and novelties. Washable fast colors. 35-36" wide. YARD **$1**

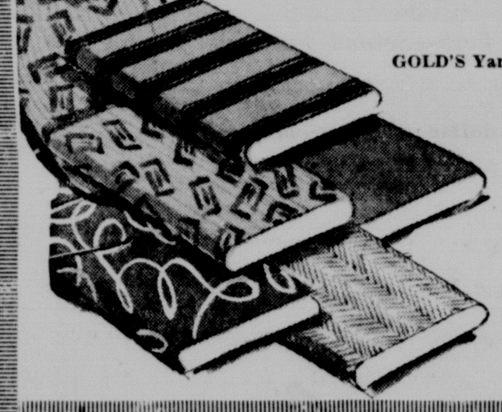

GOLD'S Yard Goods . . . Third Floor

Buy Now! Sew and Save on your entire fall wardrobe.

Sterling! Plated! **Holloware**

Beautiful finishes **$4** plus tax

SILVERPLATE (Gadroon trim) Water pitchers, coffee servers, sugar & creamer, trays, platters, gravy boats, covered veg. dishes etc.
STERLING (weighted bases) Compotes, bon-bon dishes, console sticks, center pieces, salt & pepper sets, vases, etc.

GOLD'S Silverware . . . Street Floor

Silver Plated **Flatware**

6 for $1

Good quality silverplate in Camelia pattern. Knives with stainless steel blades. Forks, tea, soup spoons and salad forks, etc.

GOLD'S Silverware . . . Street Floor

Group **Pictures**

Special Each **$1**

Scenes, florals, Godey's and many others. Mahogany, gold or white colored frames. Buy a grouping for yourself or gifts.

GOLD'S Pictures . . . Third Floor

Pyrex **Pie Plates**

With chrome holder **$1**

A gift suggestion for the fall bride! Pyrex pie plate is 8½ in. x 1¼ inches. Non-tarnishable chrome holder for table serving.

GOLD'S China . . . Third Floor

Irregulars of . . .

Misses' Sweaters

- **SLIPOVERS** Interlock knit, orlon or nylon in short sleve styles. White and colors. Irregulars of much better sweaters. Sizes 34 to 40. **$2**
- **CARDIGANS** Interlock knit orlon in white and colors. Irregulars of usual 5.95 sweaters. All long sleeved styles in sizes 34 to 40. **$3**

GOLD'S Sweaters . . . Street Floor

Sweater Collars

Pique collars to wear with everything. Protects your sweater neckbands. Tailored or trimmed edges ..... 3 for **$1**

GOLD'S Neckwear . . . Street Floor

Women's Blouses

Cotton, spun rayon, rayon in short and ¾ sleeve styles. White and colors in sizes 32 to 38. Usually 1.95 to 2.95. **$1**

GOLD'S Blouses . . . Street Floor

Blouses (Irr.)

Nylon, dacron and cotton in short and cap sleeve styles. White and colors in sizes 32 to 38. Irregulars. **$2**

GOLD'S Blouses . . . Street Floor

Fabric Gloves (Irr.)

Double woven in novelty and classic styles, shorties and longer lengths. Cotton or nylon fabrics in, white black and colors. Some irregulars. **$1**

GOLD'S Gloves . . . Street Floor

Leather Belts

Women's and misses leather belts by Shaeffer. Many novelty styles and colors from which to choose. Buy now for school. **$1**

GOLD'S Belts . . . Street Floor

Calfskin Handbags

Smart top-handle styles with inside zippers. Rayon and leather linings. Black, brown, navy, red or tan. Usually 7.95. **$5** plus 50c tax

GOLD'S Handbags . . . Street Floor

Women's Billfolds

All cowhide leather wallets designed exclusively for ladies. Generous size coin purse, closed pass case and tab closure. Smart Colors. **$1** plus 10c tax

GOLD'S Handbags . . . Street Floor

Gadget Bags

Well constructed plastic bag with zipper opening. Most styles have side compartments. Usually 1.95. **$1**

GOLD'S Cameras . . . Street Floor

Flash Outfit

Ansco Shur flash outfit contains camera, flash, 3 packs of film, flash bulbs. Originally was 9.95. Wonderful gift! **$6**

GOLD'S Cameras . . . Street Floor

Movie Screens

Assorted sizes made by Da Lite. Sizes include:
50x50 screens — were 21.50, 40x40 screens — were 15.95, 30 x 40 screens — were 14.75, now . . . **$10**

GOLD'S Cameras . . . Street Floor

Gift Holloware

Hammered Aluminum pieces including 1½ qt. Pyrex lined casseroles, bread trays, crumb sets, trays, bowls and other pieces. Usually 2.95. **$2**

GOLD'S Silverware . . . Street Floor

Watch Bands

Men's and women's expansion and link type bands. Yellow or white gold finishes. Usually priced much higher. **$2** Plus 20c tax

GOLD'S Jewelry . . . Street Floor

Picture Frames

Metal frames in the popular size 8 x 10 and 5 x 7. Non-tarnishable gold or silver finish. Choice, **$1**

GOLD'S Silverware . . . Street Floor

Silver Chests

All wood chest with mahogany finish. Tarnish-resistant lined. Will hold flatware service for 8 or 12. **$3**

GOLD'S Silverware . . . Street Floor

For Sewing Machine

Buttonholer Attachment

Usually 9.95 **$7**

Buttonholer attachment for any make of machine. Easy to connect and use.

GOLD'S Sewing Machines . . . Third Floor

Luggage Dept.

Men's Billfolds

All leather billfolds that were much higher priced. Several makes. ..... $1 plus 10c tax

Men's Billfolds

Fine leather billfolds from our regular stock. Some are scratched. ..... $2 plus 20c tax

O'Nite Cases

18" and 21" cases ... sturdy wood frames with assorted coverings. ..... $1 plus 10c tax

Train Cases

Sturdy box with plastic covering and full mirror. ..... $3 plus 30c tax

Footlockers

30" all metal covered wood box inside. Strong lock ..... $6 plus 60c tax

Umbrellas

16 rib, rayon with strong frame. Plain colors and plaids. $2

21" Week End Cases

Covered with regular luggage fabric. Plastic bound. Inside pockets. ..... $6 plus 60c tax

GOLD'S Luggage . . . Street Floor

Kerchiefs

Men's Linen

Fine white linen with corded borders, hand rolled. Large size. ..... 2 for $1

Women's Swiss

Imported Swiss made kerchiefs with hand rolled edges White. ..... 2 for $1

Men's Linen

Full size with hemstitched hems. White only. ..... 5 for $1

Women's Prints

Large size print kerchiefs. Very colorful patterns. ..... 5 for $1

Women's Cotton Prints

Regular and large size. Prints on light or dark grounds. ..... 12 for $1

Men's Cottons

Hemstitched hems and satin borders. Full size. ..... 12 for $1

GOLD'S Handkerchiefs . . . Street Floor

Women's Scarfs

Hand rolled silk chiffon squares. Colorful printed patterns. Large size. $1

GOLD'S Neckwear . . . Street Floor

Specials! GOLD'S Notion Dept.

Chrome Shoe Valet. Holds 9 prs. of shoes $2

Ironing Board Covers. Elastic bound Twill ..... 2 for $1

Jewel Boxes, 10x7x3½. Gold tooled leatherette.... $2

Nylon or Cotton Bras. Sizes 32 to 38 and 42 to 44 ..... 2 for $1

Lace Girdle. Nylon front panel, elasticized back panel. S, M, L. $2

Jumbo Garment Bags. Plastic with full length zipper. Were 3.95. ..... $2

Single Skirt or Trouser Hanger. Adjustable to size. Revolving hook. 11 for $1

Chrome Plated Scissors 6, 7 and 8 in. Straight; 7-in. bent and 7½ in. kitchen sizes $1

Multiple Skirt Rack. Revolving hook and nickel plate clip. ..... 2 for $1

6-Arm Blouse Rack. All Metal with plastic tips ..... 2 for $1

Hostess Tile 8x8 cork backing, brass plated trivet. ..... 2 for $1

Dish Cloths. 15x15 locknit. Colored stripe and border trim. .. 14 for $1

GOLD'S Notions . . . Street Floor

Photo Books

Simulated Leather with gold tooled trim. Each book contains 50 pages of black filler paper. Usually 1.95. **$1**

GOLD'S Stationery . . . Street Floor

Bridge Covers

Quilted plastic taffasheen that just wipes clean with a damp cloth. Decorator colors of green, rose and blue. Usually 1.50. **$1**

GOLD'S Stationery . . . Street Floor

Boxed Papers

Included are boxes from stock by Eaton, Montag and White and Wykoff. Ideal for gifts. Were $1 each .... 2 for **$1**

GOLD'S Stationery . . . Street Floor

Zipper Notebooks

Made of split cowhide leather with inside zipper pocket for small articles. Standard, 2-ring size. Usually 2.95. **$2** plus 20c tax

GOLD'S Stationery . . . Street Floor

Christmas Cards

Cello pack cards in new designs, just received. 10 French-fold cards, all one design.. 5 pkgs. **$1**

GOLD'S Stationery . . . Street Floor

Paper Napkins

Imported napkins with dainty new floral and conventional designs. Gift boxed. Usually $1 box. ... 2 boxes **$1**

GOLD'S Stationery . . . Street Floor

7-Pc. Water Sets

7-pc. Water Sets. Crystal clear sets of 80 oz. lipped jug with 6 matching glasses. Each is decorated with pheasants in shades of brown and red. **$1**

GOLD'S Glassware . . . Third Floor

Knitting Worsted

Bear Brand 4-ply of 100% virgin wool. Many beautiful colors for afghan, shrug, stole or other heavy apparel. 4 oz. skein. **$1**

Art Needlework . . . Third Floor

T. V. Lamps

Styled in rough California ceramic. Bright chinese red, green or chartreuse. Complete with metal stand and socket for light bulb. **$4**

GOLD'S Gifts . . . Third Floor

Giftware

Black wrought iron candleholders, wall plaques, planters, ashtrays and 22 other gift items. Choose now for yourself and gifts. ..... Each **$1**

GOLD'S Gifts . . . Third Floor

50-Pc. Dinner Sets

Royal Staffordshire in blue, plum or rosebud design on ivory background. Non-fade, locked-in colors. **$14**

GOLD'S China . . . Third Floor

Lazy Susans

Wooden base with ball-bearing movement. Green and chartreuse ceramic dishes with center green ceramic bowl. **$4**

GOLD'S Gifts . . . Third Floor

Stamped Scarfs

All pure linen with hemstitched hem. Easy to embroider design. Nice for a beginner. Size 15" x 43". **$1**

Art Needlework . . . Third Floor

Stamped Cases

Fine quality 42-inch width tubing. Easy-to-embroider design with hemstitched hems. Begin work now for Holiday gifts. Pair **$1**

Art Needlework . . . Third Floor

Stamped Aprons

Fine percale in pastel colors of yellow, blue, pink and green. Stamped with cross and loop stitch design. **$1**

Art Needlework . . . Third Floor

Stamped Towels

All pure linen kitchen towels with colored borders. Stamped with easy-to-do design in cross and loop stitch 3 for design. **$1**

Art Needlework . . . Third Floor

SHOPPING IS EASIER WITH CHARGA-PLATE® SERVICE

A FUN MORNING--FOR NEWS

IT DEFINITELY is a fun morning as far as the news is concerned— We have so many interesting topics of conversation we scarcely know where to start—whether we should begin at home or abroad— We've just made a decision— Because some of our news from the other side of the Atlantic will have so much interest around and about, we'll begin the morning with news of the Greens—Lt. Col. and Mrs. William Dutton Green and their family. As all who know Lt. Col. and Mrs. Green know, the family has been stationed in Germany for more than three years— But the Greens are coming home. They plan to arrive in New York City in September, and after a brief visit with Mr. and Mrs. Samuel ,. Waugh in Washington, D.C., Lt. Col. Green and his family will go on to his new assignment with the 2653rd Air Reserve Center in Kansas City—the closest to home the Air Force officer has been for many a day.

* * *

AND while we were rejoicing over news of the Greens we began wondering about other former Lincoln people who spend considerable time abroad— Mrs. John G. Maher and her son-in-law and daughter, Mr. and Mrs. Jacques Vergotti and the four-year-old Lili— We learned that Mrs. Maher and the Vergotti trio are in Lucerne, Switzerland, this summer, and that Mr. Vergotti recently received his Ph.D. in economics and international law from the University of Lucerne. In September the travelers will return to the States where Mr. Vergotti is on the faculty at Mt. St. Vincent College, and Manhattan College in New York City.

* * *

OUR NEWS of home is exciting, too—Just learned for instance that there is to be quite a celebration at the end of August, and that it will honor the 50th wedding anniversary of Dr. and Mrs. H. W. Orr. Dr. and Mrs. Orr's wedding anniversary officially is Sept. 7, but since members of their family are coming from the east and the west, and because included in the family are numerous grandchildren who will be in school a few weeks later, the festivities will begin on Aug. 24, and continue through Aug. 27. All the sons and daughters and their children will be in Lincoln by the 25th, and will honor Dr. and Mrs. Orr at a dinner on Friday evening, Aug. 27, at Hotel Cornhusker.

Planning to be in town for all of the activity will be Dr. and Mrs. Orr's sons and daughters-in-law—Dr. and Mrs. Douglass Orr and their children, Nancy and Stephen, Seattle; Mr. and Mrs. Willard Orr and their son, Edwin, Denver; their sons-in-law and daughter, Dr. and Mrs. Philip Klein and their son, John Douglass, State College, Pa.; Dr. and Mrs. Keith Sheldon, their five sons, Keith, Jr., Douglass, Matthew, Bruce and Brian — and daughter, Allison, Cleveland, O., and Mr. and Mrs. Robert Danielson and their family, Lincoln.

* * *

FORSAKING a potential guest list for a current one brings us to Mr. and Mrs. James McDermott (Barbara Wentz) and their two daughters, Nancy and Susan, who arrived on Sunday from Louisville, Ky., for a two weeks stay as the guests of Mrs. McDermott's parents, Mr. and Mrs. H. M. Wentz.

* * *

CONSIDERING that Sunday is just a few days away we'll include its arrivals in this morning's guest list— Hear that Capt. Thomas Donovan, USN, Mrs. Donovan and their son, Tracy, will come from San Diego on Sunday for a few days visit with old Lincoln friends. Capt. and Mrs. Donovan will make Hotel Cornhusker their headquarters, but Tracy will be the guest of Ricky Akin, son of Dr. and Mrs. Fred Akin for the week. The Donovan threesome will go to Kansas City on Friday to attend the wedding of their son and brother which will take place on Saturday.

* * *

SOMEONE told us that Mr. and Mrs. G. Porter Putnam left yesterday for Chicago where Mr. Putnam will attend a meeting of the American Bar Association.

* * *

AND off to Kansas City next Monday will go Mrs. Howard Cather and the Cather smallfry for a week's visit with Mrs. Cather's sister, Mrs. Clive Hilgert. They will be joined by Mr. Cather on Wednesday evening, and on Thursday the family will go on to Harrisburg, Ill., for a brief stay as the guests of Dr. and Mrs. Warren E. Tuttle.

* * *

HEARD that Edwards—Mr. and Mrs. William T., and their children, Tommy and Lynn, are back in town after several days in Minnesota — Mr. and Mrs. Edwards and their son and daughter did considerable roving around the state of Minnesota, but lingered a couple of days at Cass Lake where they were the guests of Mr. and Mrs. Jack Martin.

* * *

ALSO heard that F. Pace Woods Jr., was back in town briefly —having stopped en route to Los Angeles from New York City. Mr. Woods plans to leave this week-end for the west coast.

* * *

UNDERSTAND that Delta Delta Sewing Club will entertain all Tri-Delta newcomers to Lincoln—collegiate and alumnae—at a coffee to be held at the chapter house on Wednesday evening. The committee in charge of the arrangements includes Mrs. Reese Wilson, chairman; Mrs. Louis Meyers, Mrs. Donald Wickham, Mrs. Frank Piccolo, Mrs. Cliff Thone, and Mrs. Fritz Davis. If any Delta Delta newcomers have not as yet been contacted, the Sewing Club extends them a cordial invitation and they are asked to call Mrs. Wilson.

Madam Chairman

MORNING

Mrs. Jaycees golf group, 9:30 o'clock at Pioneer golf course.

Lincoln Girl Scouts, 9 o'clock cyclist badge meeting at the bandstand in Antelope Park.

AFTERNOON

Mrs. Jaycees swimming group, 5:30 at Municipal pool.

Havelock YWCA, monthly coffee and program, 2 o'clock at the Havelock YWCA Center.

EVENING

Soroptimist Club, 6:30 o'clock dinner and meeting with the Lincoln-Lancaster Safety Council at Cotner Terrace.

LAFB Non Commissioned Officers Wives Club, 7:30 o'clock meeting and program at the NCO Club on the base.

Soon To Be A Bride

MISS NANCY FARNSWORTH

Of especial interest to Lincoln anr campus circles this morning is the announcement made by Mr. and Mrs. James S. Farnsworth of the engagement and approaching marriage of their daughter, Nancy, to Lt. John Arthur Graf Jr., son of Mr. and Mrs. John Arthur Graf of Talmage.

The wedding is planned for Sunday, Sept. 26, and the ceremony will be solemnized at 8 o'clock in the evening at Trinity Methodist Church.

Miss Farnsworth was graduated from Monticello Junior College. Godfrey, Ill., and also from the University of Nebraska where she is a member of Alpha Phi sorority, and Alpha Kappa Delta.

Lt. Graf attended Wentworth Military Academy and was graduated from the University of Nebraska. He is a member of Sigma Phi Epsilon fraternity, and served as national Brigadier General for the Pershing Rifles. Lt. Graf now is stationed at Ft. Leonard Wood, Mo.

The Brides' Book

Another party has been added to the series of bridal courtesies honoring Miss Rosemary Lucke, a September bride-elect, was the dessert supper and miscellaneous shower on Monday evening when Miss Shirley HofMann and Miss Louella Morrison were cohostesses. The party was held in the parlors of the Fourth Presbyterian Church.

Miss Lucke's wedding to Roger Rhodes will take place on Sunday evening, Sept. 5.

In pre-nuptial courtesy to Miss Julia Grass, whose marriage to Thomas P. Carmichael will be an event of Saturday, Sept. 11, Mrs. Robert Liska will entertain on Friday evening. A dessert supper will be served at the close of the evening, and a miscellaneous shower will be presented to the bride-to-be.

Miss Grass, whose wedding will take place at 10 o'clock in the morning at St. Patrick's Church, has named Mrs. Liska as her matron of honor and has chosen for her bridesmaids Miss Patricia Messeck and Miss Jacqueline Imig. Miss Sheryldine Sue Nantkes will be the flower girl, and ringbearer will be James Pearl.

Mr. Liska will serve Mr. Carmichael as best man.

Mrs. Sam Sandlovich and her daughter, Mrs. W. B. Gubser, will be co-hostesses Wednesday evening in courtesy to Miss Kay Kimmel, whose marriage to Tracy Clark will be an event of Tuesday, Sept. 28. Sixteen guests have been invited to the dessert supper, to be held at the home of Mrs. Sandlovich, and a hostess-gift will be presented to Miss Kimmel.

Betrothal Announced

MISS MILDRED ATENHAN

Mr. and Mrs. John Atenhan of Deshler announce the engagement of their daughter, Mildred, of Lincoln, to Thomas Beckler, son of Mr. and Mrs. M. E. Beckler, also of Deshler.

No wedding date is named.

Miss Atenhan is a graduate of the Wichita Business College and is a member of Alpha Iota, business women's international honor sorority.

Mr. Beckler attended the University of Nebraska and is a member of Beta Sigma Psi fraternity.

To Be Morning Bride

Miss Jo Ellen Hakenkamp, daughter of Mr. and Mrs. Joe C. Hakenkamp, will become the bride of Denis John Vrbka, son of Mr. and Mrs. John R. Vrbka of Brainard, at a morning ceremony on Wednesday, Aug. 18. White summer blossoms will appoint the altar and chancel of Blessed Sacrament Church for the service, which will be solemnized by the Rev. Raymond Hain of the Catholic University of Washington, D.C.

A prelude of organ music will be presented by Miss Mary Louise McManus who also will play the wedding music and will accompany Miss Alice Wolfe, the vocalist.

As her sister's maid of honor, Miss Phillis Hakenkamp will wear a waltz-length frock of aqua tulle, sashed with taffeta and accented by a short-sleeved jacket of the tulle. Wearing identical ensembles in petal pink will be Mrs. Ernest Behne of Brainard and Mrs. Ward Hansen, bridesmatrons ,and Miss Arla Walz, the bridesmaid. The attendants will carry colonial nosegays of pink tea roses.

Miss Hakenkamp will appear in a gown of white nylon tulle over satin. Appliques of imported Chantilly lace edge the bateau neckline of the fitted bodice, and the brief, shirred sleeves, touched with lace, are completed by long mitts of the tulle. The lace motif is repeated at the hem of panels of pleated tulle which form the slight train of the wide skirt, and her illusion veil will be held by a cap of the tulle. She will carry a white prayerbook marked with a single orchid.

Serving as best man will be Linus Vrbka of Utica, and the ushers will be Ernest Behne of Brainard, Raymond Vrbka, Utica and Dick Hakenkamp of Lincoln.

MISS JO ELLEN HAKENKAMP, whose marriage to Denis John Vrbka will take place Wednesday morning, Aug. 18, at Blessed Sacrament Church.

Immediately following the 10 o'clock service, a wedding luncheon for 125 guests will be held in the school hall of Blessed Sacrament Church.

The couple will reside at Brainard upon returning from a honeymoon trip to the Ozarks.

A former student at the University of Nebraska, the bride is a graduate of the St. Elizabeth Hospital School of Nursing, and has been a member of the hospital's nursing staff.

The Star Welcomes

Another exciting morning has dawned, and The Star has rolled out its welcome mat to greet numerous of the new residents who have arrived within the past few days. And this morning we may count ourselves lucky, for some of the newcomers are here to stay, and others, those who are serving with Uncle Sam's Air Force, have come to stay —they hope—at least three or four years.

However, among Lincoln's new friends is one family—Mr. and Mrs. John R. Layman, who can't call any one place "home," unless it be Seattle. Mr. and Mrs. Layman are on the hop, skip and jump constantly because Mr. Layman, a civilian engineer with the Air Force, goes from base to base and trains the air refueling crews. The Laymans arrived in Lincoln a scant week ago, and while here are residing at 140 So. 30th St. But along about October Mr. Layman will have finished his work in Lincoln, and he and Mrs. Layman will be off to Alabama and another air field. The Layman son is in college back in Washington, and the 'teen-age daughter is attending a Seattle high school.

New neighbors at 4332 D are Capt. and Mrs. Clifton Gaudin — daughter, Linda — and son, Gary—a family that is together once more after 14 months of duty in Japan for the Captain. While Capt. Gaudin was overseas Mrs. Gaudin and the children were in Tullahoma, Tenn., where, we hear, it gets a bit warmer than it does in Nebraska. Capt. Gaudin is a 32nd degree Mason, and Mrs. Gaudin hopes to join the Eastern Star one day soon.

ben Simon's

Shoe Salon, Fifth Floor

For Fashion "News" in Pretty Shoes

A Very Special Price!

Genuine LIZARD

Shoes of Finest Quality

The SHOES 12.85

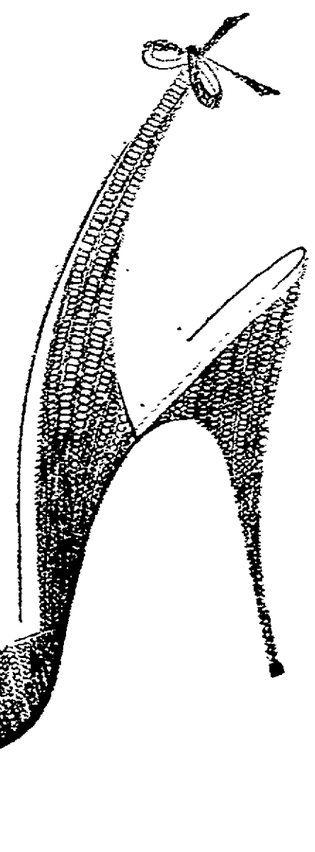

Matching BAGS, 10.85 Plus 10% Tax

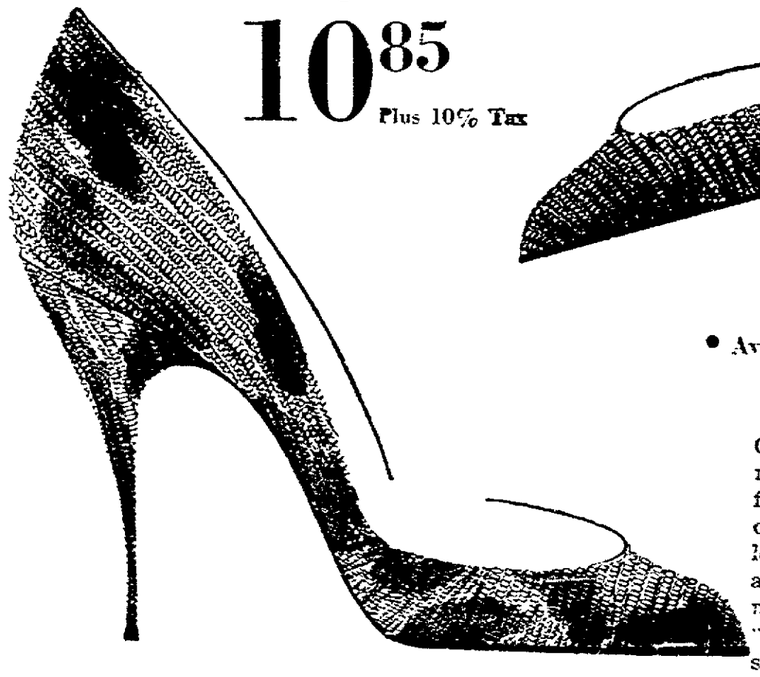

In Fall's Newest Colors:

• Avocado Green • Steel Grey • Brown

Only because we placed this order months ago during a leading manufacturer's "slow season" are we able to offer them to you at this unusually low price. Skins of exquisite beauty and softness . . . for every season, many-year-wear! Soft-toe operas and "bow-backs," platform slings . . . all slim heel'd!

KRESGE'S

SALE!

BETTER QUALITY DRESSES . . . for school and fall

$1.88

Sizes 7-12

• Broadcloth! Woven gingham!
• Some "Dan River" fabrics
• Exciting novel trims
• Plaids, prints, solids
• Brisk young fashions

Priced below regular!

LOOK, mom! You can outfit all your girls for school at this extra low, value-packed price! We ordered these dresses months ago and now YOU reap the savings! Your girl will love every one! Each dress was handpicked for styling detail, for fit and for durability. You'll want an early choice, so hurry in!

12 &"O" Street

The Shopping Center of Lincoln

GOLD'S of Nebraska

We Give "S.H." Green Stamps

Lincoln Dollar Days

WEDNESDAY & THURSDAY

Free BUS RIDES
DOWNTOWN
WED. and THURS.
9:15 am to 11:15 am

Because of limited quantities, no phone or mail orders please on these Dollar Days items.

Shop Wednesday
9:30 to 5:30

Shop Thursday
10:00 to 9:00

In Gold's Girl's Shop

DRESSES

For School Wear . . .

2 Groups Cottons

Group 1 **$2**

Cleverly styled of stripes and plaids solids and checks in back-to-school favorites. All colors. Sizes 3-6x and 7-12.

Group 2 **$3**

Solids, plaids, prints and Other smart patterns in light and dark tones. All are new stock. Sizes 3-6x and 7-12.

GOLD'S Girls' Shop . . . Second Floor

Snow Suits

Sizes 3 to 6x and 7 to 10

$10

Jacket and snow slacks in Dan River poplins, twills. Some with alpaca lined jackets. Some with matching caps. Assorted colors.

GOLD'S Girls' Shop . . . Second Floor

Storm Coats

Sizes 3-6x

$10

Complete with slacks and hat! The rayon-nylon gabardine coat is all alpaca lined and has a mouton (dyed lamb) collar. Broken colors: red, navy, green and rust.

GOLD'S Girls' Shop . . . Second Floor

Girls' Pajamas

Balbriggan style with long sleeves. Pretty pastel shades. Sturdy knit. Sizes 4 to 14. **$1**

Coats! Toppers!

A small group of girls' spring coats and toppers from stock in broken sizes and colors. To clear. **$5**

Girls' Panties

Pastel rayon with lace or embroidered inset trim. Blue or white 4 for **$1**

White Slips

Nicely made of very fine, white cotton in sizes 4 to 14. Ideal for school wear. **$1**

GOLD'S Girls' Shop . . . Second Floor

In Gold's Baby Shop . . .

Irregulars — Winter

Sleepers

2 For $3

Imperfects from a famous manufacturer. Irregularities will not impair the wear. Popular 2 piece. Gripper style with feet. Pastels in sizes 00 to 4.

GOLD'S Baby Shop . . . Second Floor

Special Purchase

Toddler Frocks

Adorable styles for fall in ginghams, broadcloths and prints. Also some from stock. Sanforized. Sizes 1-3. **$1**

GOLD'S Baby Shop . . Second Floor

Boys' Wash-fast

Flannel Shirts

Snappy bright plaids and juvenile prints in long sleeve styles. Sanforized. Sizes 1 to 6. 2 For **$3**

GOLD'S Baby Shop . . Second Floor

Lined Boxer Jeans

Tiny tot's flannel lined jeans. Wide elastic waist bands, bar tacked seams and Sanforized. Sizes 1-6 .. **$1**

High Chair

Hardwood chair with shaped seat and back, adjustable tray, and foot rest. Wax birch or honey maple finish .. **$8**

Tots' Crawlers

Snap fastened crotch for easy changing. Corduroy and lined denim styles. Pastels, darks, novelty prints. 6-12-18 month sizes 2 for **$3**

Bottle Sterilizer

Aluminum sterilizer for regular or terminal sterilization. 8 bottle size **$3**

Blankets

Receiving blankets in cotton flannel. 30 x 40 size in pastels or white. Some irregulars ..... 2 for **$1**

Gowns! Kimonos!

Soft, yet hard wearing flannelette that will wash like a dream. Baby sizes in white or pastels. 2 for **$1**

Special Purchase

Snow Suits

Warmly interlined 1 and 2 pc. styles in Estrons or reverse tackle twills. Maize, pink, mint, brown and other colors. Sizes 1 to 4. **$7**

GOLD'S Baby Shop . . . Second Floor

All Nylon

Pram Suits

Baby sizes 9-12 and 18 months. Warm, washable suits with detachable mitts and boots. Doubles as baby's first snow suit. Pastels **$7**

GOLD'S Baby Shop . . . Second Floor

Tiny Tots'

Polo Shirts

Broken sizes 1-6. Some with gripper fastening at neck, others have crew neck. Lots of novelty stripes and patterns. 2 for **$1**

GOLD'S Baby Shop . . . Second Floor

TOY Specials

Group 1
Hobby kit, car wash, puppets and many others. **$1**

Group 2
Airplanes, hobby kit, sportster car and others. Buy for gifts. .. 2 for **$1**

Group 3
Sand Pail, flying props, squeeze toy 4 for **$1**

GOLD'S Toys . . . Third Floor

Nationally Known Brands

Children's Shoes

Straps, oxfords, hi shoes and many other styles. Tans, black patents browns and reds. Complete size range. **$4**

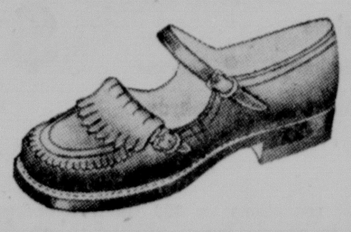

GOLD'S Children's Shoes . . . Street Floor

Boy's Cotton

Sport Shirts

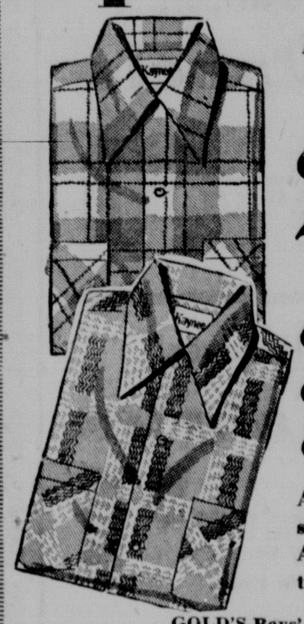

Buy School Needs . . .

Some irregulars

2 For $3

From Famous Manufacturer

- FLANNELS
- GINGHAMS
- BROADCLOTHS

All long sleeved and ideal for school wear. Some are irregular. All colors plaids, plains and patterns. Sizes 4-20.

GOLD'S Boys' Shop . . . Second Floor

Reversible Jackets

Rayon and acetate jackets just the thing for school wear. Solid colors reversing to checks. Blue and brown. Sizes 4-20. Originally 9.95. **$5**

GOLD'S Boys' Shop . . . Second Floor

Boys' Denim Jeans

Sturdy 8-oz. blue denim jeans, in sizes 4 to 12. Some with double knees. Sanforized. Dollar Days! **$1**

GOLD'S Boys' Shop . . Second Floor

Boy's Briefs

Easy to care for cotton knit. Long wearing and comfortable. Sizes small, medieum and large. 3 For **$1**

Boy's Wear

Sweaters, husky corduroy slacks, sport coats and many other items for final clearance. **$2**

Boys' Socks

Colorful patterns in assorted color package. These will give you loads of wear. Sizes 7½ to 10½. 4 For **$1**

Tee Shirts

Reinforced necks that hold their shape. Buy a dozen for school. White cotton in sizes S. M. L. 2 For **$1**

GOLD'S Boys' Shop . . . Second Floor

DOLLAR DAY VALUES IN GOLD'S MEN'S STORE . . . . Street Floor and Balcony

Special Purchase

JACKETS

2 styles to choose from usually 10.95 to 12.95

$6

"Tanker Model" Rayon sheen gabardine with knitted collars, cuffs and waist, rayon lined. Sizes 36 to 46.

"Blouse Model" Rayon gabardine with self collar and cuffs and smart piped trim. Sizes 36 to 46.

GOLD'S Men's Store . . Street Floor

White and Colored

Dress Shirts

Regular and French Cuffs

$2

- *White broadcloth with regular and French cuffs.*
- *Solid color and patterned cotton broadcloth, some French cuffs.*

Many of these are famous brand shirts that usually sell for much more. All sizes.

GOLD'S Men's Store . . Street Floor

Famous Brand

Sport Hose

3 For $1

Novelty Patterns and Argyles

Many are discontinued patterns including Hemphill Argyles. A marvelous selection in various colors. Sizes 10½ to 13.

GOLD'S Men's Store . . . Street Floor

Long and Short Sleeved

Sport Shirts

Long Sleeved **$2**

Special group of shirts in fine washable fabrics. Plain weaves and patterns. Sizes S, M, L and XL.

Short Sleeved **$1**

Cottons and rayons. Sizes small, medium and large.

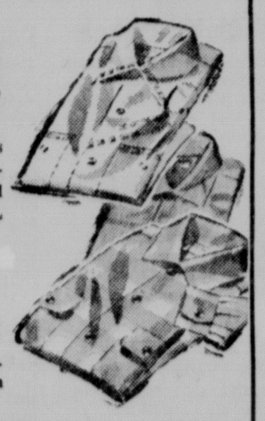

GOLD'S Men's Store . . . Street Floor

All Wool . . .

SLACKS

$8

Outstanding selection by top makers. All are tailored to perfection . . . Fabrics included are flannels, worsteds and gabardines. Sizes 29 thru 42.

Colors: Navy, dark green, tan, gray, green and charcoal.

GOLD'S Clothing . . . Balcony

Work Shirts

Blue Chambray in sizes 14½ to 17. These shirts are full cut, Sanforized, have 2 breast pockets and lined collar and yoke. **$1**

Wash Pants

Cotton pants, Sanforized for lasting fit. Wide assortment of patterns. Some seersuckers. Full cut sizes 29 to 42. **$2**

GOLD'S Work Clothing . . . Balcony

Famous "King-Kole"

Color-matched

Uniforms

Shirt and Pants **$4**

Tough cotton twill pants and shirts that are full cut, Sanforized, have "tuf-welt" pockets, zipper closing and button down pockets. Sizes: Shirts 14½ to 17½. Pants 29 to 44.

Colors: gray, green and tan.

GOLD'S Work Clothing . . . Balcony

Mr. America

Underwear

2 For $1

- BROADCLOTH SHORTS—Solids and stripes—boxer and Gripper styles—Sanforized— nylon stitched—sizes 30-44.
- "T" SHIRTS—Nylon reinforced collar—nylon stitched—will really hold their shape. Sizes S, M, L and XL.
- ATHLETIC SHIRTS—Fine combed cotton swiss rib—nylon reinforced seams—sizes 36 to 46.

GOLD'S Men's Store . . . Street Floor

Cotton Work Socks

Irregulars of higher priced socks. Regular or anklet style. Reinforced toe and heel. All sizes in gray, white or random ..... 6 prs. **$1**

GOLD'S Work Clothing . . . Balcony

Famous Brand

Shoes

$6

Dressy models and many smartly styled sport types that are ideal for campus wear. Long wearing soles, sturdy heels. Sizes 7-12 and B-D widths.

GOLD'S Men's Shoes . . . Balcony

Men's Ties

A large group of better rayon and silk ties in both conservative and bold patterns. Light, pastel and dark shades .. 2 For **$1**

PAJAMAS

Men's fine cotton broadcloth in stripes and patterns. Assorted colors. Coat style only. Sizes A, B, C and D. **$2**

GOLD'S Men's Store . . . Street Floor

Shop with your CHARGA-PLATE® Token

Antique Automobiles 'Grow' On Exeter Man, Now He Owns 11

By MARILYN SWANSON
Star Staff Writer

EXETER, Neb. — Bob Trauger, who farms southeast of here, four years ago bought an antique car for the pleasure of putting it back in running order.

The little one-cylinder 1905 Brush runabout evidently proved to be a great pleasure for Trauger now owns 11 antique cars, three of which bear the first official Nebraska antique car licenses issued, plus a barn-sized building full of early day farm machinery.

Trauger finds cars at sheriff's sales, forgotten in a farm machinery shed, or being used for the power still available in their old engines to run power saws and the like.

One of his cars was a former bootlegger's vehicle and how it got to Nebraska to be sold at a Sheriff's sale is anyone's guess, Trauger said.

His 1912 Buick, which bears antique license number 1, was parked by the owner in a shed when he stopped u sing the car. The Buick stayed there for 32 years until Trauger found it and purchased it.

Trauger says his rarest car is a 1908 Black which is equipped with an air-cooled two-cylinder engine and steel tires. The Black was manufactured from about 1899 to 1908. Trauger's model was one of the last made by the company. The Black cost $587.50 when it was purchased with the oil lamp fenders, and horn counted as "extras."

Trauger counts the car as a valuable find as the original owner had saved the invoice and original advertisements.

Another rare model is a 1915 Empire, which was one of the last American made cars with a right hand drive.

The most expensive car that Trauger owns is a 1919 Winton which bore an original price tag of over $5,000. The Winton has a built-in tire pump, eight-day clock, and overdrive. Not only was the seven-passenger sedan expensive to buy, it was expensive to run. The engine holds four gallons of oil. "It would have been all right to own one of these, if the company had thrown in an oil well with each purchase," Trauger laughed.

Although the automotive field in this country is now dominated by a relatively few manufacturers, Trauger says there have been more than 2,200 American makes in the history of the automobile.

The most difficult job entailed in restoring an antique car is replacing old and worn-out parts. Any part which must be replaced must be manufactured by the restorer or obtained from another car of the same vintage—an almost impossible task.

In the Trauger farm machinery collection, the two stars are gigantic Aultman-Taylor and Avery tractors. Each of the huge machines weighs 12 and one-half tons. The wheels are over eight feet tall. One of the tractors was used to pull a threshing rig, the other to pull road graders.

Trauger bought the 1916 model tractor from a farmer near Friend. After a few minor adjustments, he decided the monster machine was—in good enough shape to be driven to Exeter, nine miles away. The tractor broke down midway in its journey however.

Trauger rolled into a farmer's yard and asked permission to repair the machine there. Permission was granted and Trauger started to drain the radiator. The radiator emitted 170 gallons of water.

"I almost flooded that farmer out of his place," Trauger added.

Trauger's hobby is shared with enthusiasm by his father, Charles Trauger, and his wife. The Traugers drive the antique cars to picnics and outings and the Trauger cars are a part of every Exeter parade.

The family devotes one building on their farm to housing their collection of pioneer home items —such as an 1855 sewing machine still in perfect condition. Another large building houses the old cars and farm machinery.

Visitors to the "Old Timers" collection at the Trauger farm are welcome and since Trauger began his large scale hobby, persons from 22 states have stopped at the farm to see the "museum" designed to keep alive the pioneer memories of the Exeter area.

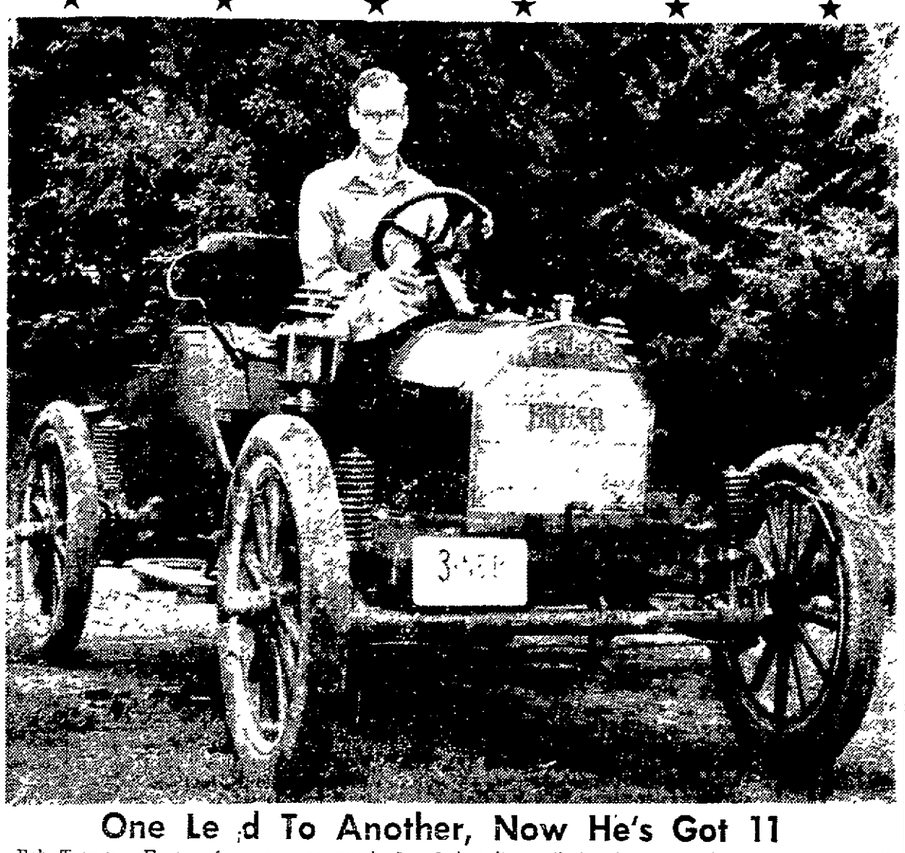

One Le ,d To Another, Now He's Got 11

Bob Trauger, Exeter farmer, displays the antique car that started it all. Trauger bought the 1905 Brash runabout and had so much fun fixing it up that he purchased another antique car. He now owns 11 ancient models plus several early day tractors and two sheds chock full of other pioneer farm machinery and home items. (Star Staff Photo)

Pender Firm Awarded Wayne Pool Contract

WAYNE, Neb.—A Pender firm, Christensen & Son, has been awarded the contract to construct Wayne's concrete swimming pool.

The firm had the low bid of $31,587. The award was made by the city council.

Work is to be finished by May 1

Auburn Man Gets The 'Wrong Bird'

AUBURN, Neb — Even a sparrow can have its moment of glory.

When Bob Breazile of Auburn heard a noise at his door during a nighttime storm recently, and looked outside to investigate, a bird flew into the room. Thinking the bird was a parakeet, Breazile grabbed and put the bird into a cage. He didn't bother to turn on the light during this operation, and learned next morning that the caged "parakeet" of the night before was, in clear daylight, nothing but a common sparrow.

6 Lincoln County 4-H Girls Fair Competitors

NORTH PLATTE, Neb. — Among the many 4-H girls who will enter competition on clothes and food judging at the Nebraska State Fair this year will be six [illegible] County girls.

The state are Nancy Lannon of North Platte, Jeanenne Votaw of Wellfleet, Gladys Korbel of Hershey, Jo Ann Jarvis, Kathleen Paulman of Hershey and Kathleen Fleecs of Sutherland.

915 "O" St GALTER'S 2-2355
—Dollar Days— $1.00 each
• Hair Shaping • Style Setting • Manicure
Come in or Call for Appointment
GRAND LEADER BEAUTY SHOP

Howland-Swanson

all the
fabulous furs
in our fall-winter collection
are now
specially priced
10% or more reduction
during our Pre-Season Fur Sale . . .
lasting until September 11!
all furs plus 10% Fed. tax
Furs—Second Floor

dollar days special:
80 SUMMER DRESSES
reg. 8.95 to 17.95 . . . . . now $5
Budget Dresses—Third Floor

Howland-Swanson

our famous polo coat, in cashmere and wool. nude, camel, red or grey. 69.95

slim new nubby tweed coat . . . green & black tweed. 69.95

hurry to our
great August fashion event!
tremendous values!
new winter coat event
$69.95
(only $7 down on Layaway!)

• 100% camel hair • cashmere & wool
• wool tweeds • wool fleeces • wool chinchillas
sizes 8 to 16

all the fashion NEWS in elegant new Fall and winter coats . . . in this very special coat event! Fitted coats—slim, tapering coats—belted polo coats—wrap coats and the new "overcoat" silhouettes! NEW detailing, such as push up sleeves, the important, huge collars and smart hand-finishing! Milium lined and interlined coats . . . hurry for YOURS!

Coats—Second Floor

it's always Howlands for the last word in fashion!

WEE MODERNS
LINCOLN'S OWN CHILDREN'S STORE
131 So. 13th
LINCOLN DOLLAR $ DAY WEDNESDAY & THURSDAY

Sale
$2.95 Corduroy Kwikis
2 For $5.00 ($2.59 each)

A wonderful buy! Lang's popular zip front overall in quality pinwale corduroy, with the very important 'can't slip' shoulder strap construction. Sizes 2 to 6.

Plaid combinations — red navy, maize/brown, or kelly brown.

Plain colors—brown, navy, red, grey or green.

WEDNESDAY-THURSDAY ONLY

Cotton Cashmere Slipons
Girls' cotton cashmere slipover sweaters by Scout Tex. Jewel trim, white or maize. Sizes 7 to 14. $1.00 Reg. $1.95
WEDNESDAY—THURSDAY ONLY

Toddler Boys' Coats
All wool tweeds with full alpaca lining, mouton collar. Matching slack and hat. "Grow" feature. Sizes 2 to 4. $20.00 Reg. $24.95
WEDNESDAY—THURSDAY ONLY

Turtle Neck Sweaters
Sleeveless zephyr wool turtle neck sweaters. Smart with cotton blouses. White or maize. Sizes 7 to 14. $2.00 Reg. $2.95
WEDNESDAY—THURSDAY ONLY

Lined Poplin Jackets
Combed cotton poplin zip-front jackets with cotton flannel lining. Tan or brown. Sizes 1 to 3. $2.00
WEDNESDAY—THURSDAY ONLY

Charge Accounts 90-day Plan—No Extra Charge
Convenient Main Floor Location
Open Thursday till 9 P.M. Free Delivery

Howland-Swanson

our heavenly new
novelty cashmere
by Dalton

Truly a fashion gem of a cashmere sweater-jacket, completely full fashioned. Deep cuffs and collar finished with diamond shaped details. Navy, black, natural, grey heather, white and powder blue 29.95

Sportswear—Street Floor

GOLD'S of Nebraska

Lincoln Dollar Days

WEDNESDAY & THURSDAY

Because of limited quantities and crowds expected, no phone orders in Dollar Days items, please!

Shop Wednesday 9:30 to 5:30

Shop Thursday 10 a.m. to 9:00 p.m.

We Give "S.H." Green Stamps

Free BUS RIDES
DOWNTOWN
WED. and THURS.
9:15 am to 11:15 am

Famous Make . . .

Nylon Panels

Exceptional Values

Beautiful nylon panels in soft ivory color, a deluxe curtain. 42" side and 81 or 90" long. Each **$1**

GOLD'S Draperies . . . Fourth Floor

Drapery! Slipcover!

46-in. Fabrics

Fresh, new prints

Suitable for offices or any room in the house. Lovely patterns with green, brown or natural tones predominating. Yd. **$1**

GOLD'S Draperies . . . Fourth Floor

Drapery and Slipcover

Bark Cloth

Mostly light grounds

36" in smart patterns that will combine with any type of furnishings. 1½ yds. **$1**

GOLD'S Draperies . . . Fourth Floor

CHARGA-PLATE ® Service Makes Shopping Easier!

Ready-Made DRAPES

Modern, scenics and provincial patterns

- 45 and 48" wide and all 90" long

Also included are some gold overlay sheer casement drapes in hunter green, brown, rose, chartreuse, gold and red. You will find drapes for any room!

PAIR **$5**

GOLD'S Draperes . . . Fourth Floor

Ready-made . . . All-lined

DRAPES

Lined with Kencord faille in white . . .

Beautiful antique satin drapes that are completely washable. The pattern is a very lovely leaf design on a white background. Usually 16.95

PAIR **$10**

GOLD'S Draperies . . . Fourth Floor

Reversible . . . For Double Wear

Fibre Rugs

Size 9x12 usually 17.95 **$13**

3 Lots--8x10 Size

Orig. 16.95.... **$12** Orig. 19.95.... **$14** Orig. 25.95.... **$18**

Two Lots--9x12 Size

Orig. 21.95..... **$16** Orig. 27.95..... **$19**

Colorful, long wearing and good for use the year 'round. Many colors and patterns. Some are extra heavy qualities. Use for dining room, recreation room, bedroom or porch.

GOLD'S Floor Coverings . . . Fourth Floor

GOLD'S Busy Basement DOLLAR DAY VALUES!

Misses' Irregular

Denim Jeans

2 for $3

Famous Stockton Brand

- *Full cut*
- *Sanforized*

Double stitched seams add to the life of this side zipped, perfect fitting jean. Sizes 10 to 20.

GOLD'S Basement Sportswear

Save Now . . . Summer

Dresses

- Nylons
- Bembergs
- Cottons
- Sheers and chambrays

$3

Come Early!

Drastic reductions on 200 summer dresses. Many, many styles to choose from. Sizes 9-15, 12-20, 14½-24½ and 46-52.

GOLD'S Basement . . . Women's Dresses

Boy's Blue

Denim Jeans

- Western Style
- Full Cut
- Sanforized
- Zipper fly

$1

Save on fall needs!

Durable 8 oz. denim that is reinforced at points of strain. Suspender style sizes 1 to 6. Regular style sizes 4 to 12.

GOLD'S Children's Wear . . . Basement

Fitted and Flat

Muslin Sheets

2 for $3

Irregulars in 130 thread

Bleached muslin sheets in standard 81"x108" size. Supply your needs now and save. A marvelous value.

GOLD'S Basement Domestics

Blouses! Shirts!

Some Irregulars **$1**

Dressy and tailored styles in cotton and rayon. Plain colors, stripes and checks. Sizes 32 - 38.

GOLD'S Basement . . . Blouses

Orlon Sweaters

Irregulars Misses' styles. **$2**

Soft interlock knit in pastels and white. Slipover in sizes 34-38. Batwing bolero style in small, medium or large.

GOLD'S Basement . . . Sweaters

Winter Coats

Samples and Factory Irregulars **$22**

Misses and petite sizes in shorties, full length and three quarter styles. Fitted and boxy styles. Lamb's wool interlined or Milium lined.

GOLD'S Basement . . . Coats

Wool Toppers

All small and sub-teen sizes **$3**

100% wool brief shorties that will be fine over skirts this fall. Pretty medium and dark tones.

GOLD'S Basement . . . Coats

House Dresses (Irr.)

Percale and cotton prints in sunback styles. Not all sizes in all styles. Sizes 12-20. 14½-24½. **$1**

GOLD'S Basement

Suede Cloth Jackets

Shirt style with zipper front and Loafer style with button front. Sizes 10-18. All new fall colors .. **$3**

GOLD'S Basement

Suede Cloth Skirts

To match the above jackets. Pencil slim styles that flatter the figure. Sizes 22 to 28 ..... **$3**

GOLD'S Basement

Women's Gowns

2 bar tricot rayon knit with fitted waist and lace trim. Pink, coral, maize or aqua. Sizes 32-42 ..... 2 for **$3**

GOLD'S Basement

Biflex Bras (Irr.)

Irregulars of famous bras in front and back hook. White only. Sizes 32-40 A, B and C cup. 2 for **$1**

GOLD'S Basement

Handbags (Irr.)

Women's handbags in plastic leather, suede fabric etc. Summer and fall styles. Black, brown, navy and red. ..... **$1** plus tax

GOLD'S Basement

Women's Wedgies

The season's smartest styles in all colors. Sizes 4 to 10. For casual wear. **$2**

GOLD'S Basement

Girls' Panties

2-bar tricot rayon knit in tailored styles. Elastic waist. Pastels and white. Sizes 4-14. ..... 5 pr. **$1**

GOLD'S Basement

Polo Shirts

Cotton knit with crew neck. Fast color prints and pastels. Sizes 3-8 years. Special price 2 for **$1**

GOLD'S Basement

Boxer Jeans

Sturdy, long wearing, blue denim jeans. Two front pockets. Sanforized. Sizes 1 to 8 years. ..... 2 pr. **$1**

GOLD'S Basement

Girls' Blouses (irreg.)

Cotton broadcloth and ginghams with long or short sleeves. Plaids, prints and solids. Sanforized. Sizes 8 to 14 years. .. **$1**

GOLD'S Basement

Misses' Shoes

Penny loafers, dressy loafers, saddles and others. All the wanted colors. Complete sizes 4 to 10. Pair. **$4**

GOLD'S Basement

Women's Casuals

Women's famous Paris fashion arch casuals. All new fall styles. Widths AA to EE. Sizes 4½ to 10. Pair. **$3**

GOLD'S Basement

Arch Shoes

Nationally advertised arch shoes that are usually 8.95 to 10.95. Leather, suede and others in new fall colors. Sizes 4½-10. Widths AAA to C. **$5**

GOLD'S Basement

Girls' Dresses

- *Prints*
- *Ginghams*

Prints, stripes and two-tone patterns. Nicely made and Sanforized. Buy for school. Sizes 1-3 and 4 to 6x. **2 for $3**

GOLD'S Basement . . . Children's Wear

Children's Sleepers

1 and 2 pc. styles

Double soled feet and Gripper fasteners. Warm cotton knit with snug fitting neck line. 2 pc. sizes 1, 2, 3. 1 pc. sizes 1-4. **$1**

GOLD'S Basement . . . Children's Wear

Women's Panties

2-bar tricot and circular knit

Regular sizes in 2-bar tricot; large, extra large and xx large in circular knit sewed-in elastic waist. Several styles in pastels and white. **3 for $1**

GOLD'S Basement . . . Lingerie

Women's Slips

Multifilment rayon crepe

Lace and novelty trims in 4 gore styles. Washable colors, pink, white and black. Broken sizes 32 to 40. **$1**

GOLD'S Basement . . . Lingerie

Work Socks

Men's cotton sox in long or short styles. Sizes 10-13. Short style in random or gray. Long in white or random 7 pr. **$1**

GOLD'S Basement . . . Hosiery

Men's Shirts

Irregulars of better shirts in round, regular or spread collar styles. Sanforized. Mostly white. Sizes 13½ - 19. 2 for **$3**

GOLD'S Basement . . . Men's Wear

Men's Slacks

Irregulars of better slacks in rayon gabardine, baby cord and tropical weaves. Zipper fly. Sizes 29 to 42. Pair **$3**

GOLD'S Basement . . . Men's Wear

Men's Mid-Way Shorts

White cotton knit shorts, full cut with elastic waist. Small, medium and large size ... 2 for **$1**

GOLD'S Basement . . . Men's Wear

Boys' "T" Shirts

White cotton "T" shirts with snug, high crew neck, nylon reinforced. Sizes Small, medium or large ..... 3 for **$1**

GOLD'S Basement . . . Boys' Wear

Men's Shoes

Clearance of men's dress shoes in broken sizes 6½ to 12. Were originally priced to 8.95 pair.... **$4**

GOLD'S Basement . . . Shoes

Children's Shoes

Back-to-school oxford styles that will give excellent service. Sizes 8½ to 3. ..... **$3**

GOLD'S Basement . . . Shoes

Nylon Panels

Sheer, crisp, eggshell marquisette that needs so little care. 42" wide and 81" and 90" lengths. Panel **$1**

GOLD'S Basement . . . Domestics

Cannon Towels

Finger-tip towels with fringed edges. Come in lovely pastel tones. Size 11x16" ..... 6 for **$1**

GOLD'S Basement . . . Domestics

Cribfast Sheets

Irregulars of extra strength Pacific muslin. Bleached white. These are full contour sheets. Standard crib size. **$1**

GOLD'S Basement . . . Domestics

Tea Towels

Size 30"x30". These are unhemmed white towels that have been bleached ..... 5 for **$1**

GOLD'S Basement . . . Domestics

Foam Pillows

Regular size latex foam rubber with zipper closing. Soft, buoyant sleeping comfort. Allergy free ..... 2 for **$7**

GOLD'S Basement . . . Domestics

Percale Cases

80 square cases in floral prints on white with contrasting solid color hems. Size 42"x36" ..... 2 for **$1**

GOLD'S Basement . . . Domestics

Pillow Cases (Irr.)

130-Thread Pacific bleached muslin. Imperfections will not affect the wear. Size 42"x36" ..... 3 for **$1**

GOLD'S Basement . . . Domestics

Boys' Shirts

Full Cut Sanforized **$1**

Irregulars in long sleeved styles. Plain colors plaids and patterns. Sizes 2 to 16.

GOLD'S Basement . . . Boys' Wear

Stretch Socks

3 prs. $1

Thirds. Nylon in novelty design on pastel or dark grounds. One size fits all men.

GOLD'S Basement . . . Hosiery

Nylon Hose

2 prs. $1

Thirds of women's full fashioned hose in sheer, service sheer and Kantrun types.

GOLD'S Basement . . . Hosiery

Fall Hats

Dollar Days! **$2**

Felts, velvets, taffetas for your first fall hat. Tremendous values! Many large head sizes.

Summer Hats 2 for $1

GOLD'S Basement . . . Millinery

GOLD'S of Nebraska

Lincoln Dollar Days

WEDNESDAY & THURSDAY

Because of the limited quantities and the crowds expected, no phone or mail orders on Dollars Days items, please!

SHOP WEDNESDAY
9:30 to 5:30

SHOP THURSDAY
10:00 a.m. to 9:00 p.m.

We Give "S&H" Green Stamps

Free BUS RIDES
DOWNTOWN
WED. and THURS.
9:15 am to 11:15 am

Pearl* Necklaces

Matching Earrings **$1**

plus 10c tax

Lustrously lovely with rhinestone set clasps. Chokers, adjustas and graduated necklaces in a wonderful assortment. *Simulated

GOLD'S Jewelry . . . Street Floor

Stone Set

Jewelry

All imported stones **$2**

plus 20c tax

Necklaces, earrings and bracelets in beautiful styles. Prong set in rhodium finish metal. Rhinestone and colors from which to choose.

GOLD'S Jewelry . . . Street Floor

New Costume

Jewelry

2 for $1

plus 10c tax

Usually $1. Stone set, tailored, gold finish, silver finish and bead styles. Necklaces, bracelets and earrings.

GOLD'S Jewelry . . . Street Floor

Console Sticks

Sterling Silver **$1** ea.

plus 10c tax

Low type candlesticks in solid silver with weighted bases for greater durability. Choose for gifts now. Gadron trimmed.

GOLD'S Silver . . . Street Floor

Rhinestone

Jewelry

All prong-set stones **$1**

plus 10c tax

Necklaces, bracelets and earrings A very good selection including rhinestone and new fall colors.

GOLD'S Jewelry . . . Street Floor

English Rib

Anklets

4 prs. $1

Save on school needs!

White rib anklet with nylon reinforced heel and toe. Sizes 9 thru 11.

GOLD'S Anklets . . . Street Floor

Famous Berkshire

NYLON HOSE

—66 guage 12 denier—

A discontinued style in beautiful colors, "Tint Light" and "High Light". Sizes 8½-11, proportioned lengths. **$1**

White Tripie Roll Anklets

Nylon reinforced heel and toe. Sizes 9 thru 11 . . . . . **3 prs. $1**

GOLD'S Hosiery . . . t Floor

---

4 Groups . . . Fall Fabrics

Cottons! Ginghams!

2 Yards $1

- **35" to 36' Cottons**— Choose from many flocked cottons and broadcloth prints. Usually much higher priced. Outstanding buys!
- **Woven Ginghams**—35" to 36" wide. Mercerized and Sanforized for permanent fit. Choose from many back-to-school plaids.
- **54" to 56" Woolens** **$2**

A beautiful group of 100% woolens in a wide range of colors, patterns and weaves. Dress crepes, tweeds, coating, etc. Orig. 3.95 - 4.95 yard.

- **1.49 Printed Corduroy** **$1**

Fine wale printed corduroy in all the new fall colors Plaids, checks, houndstooth and novelties. Washable fast colors. 35-36" wide. YARD

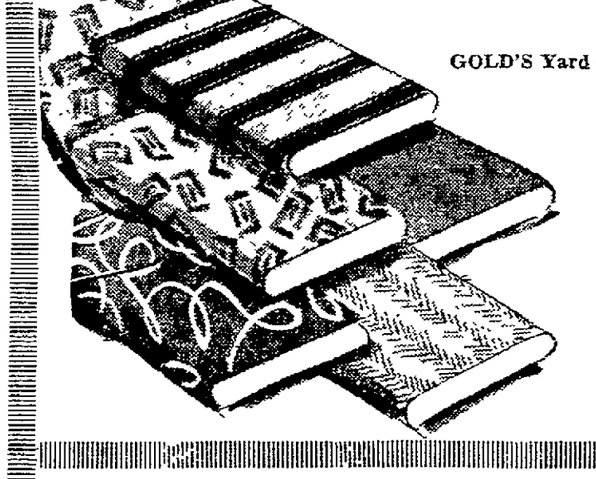

GOLD'S Yard Goods . . . Third Floor

Buy Now! Sew and Save on your entire fall wardrobe.

Sterling! Plated!

Holloware

Beautiful finishes **$4** plus tax

SILVERPLATE (Gadroon trim) Water pitchers, coffee servers, sugar & creamer, trays, platters, gravy boats, covered veg. dishes etc.
STERLING (weighted bases) Compotes, bon-bon dishes, console sticks, center pieces, salt & pepper sets, vases, etc.

GOLD'S Silverware . . . Street Floor

Silver Plated

Flatware

6 for $1

Good quality silverplate in Camelia pattern. Knives with stainless steel blades. Forks, tea, soup spoons and salad forks, etc.

GOLD'S Silverware . . . Street Floor

Group

Pictures

Special Each **$1**

Scenes, florals, Godey's and many others. Mahogany, gold or white colored frames. Buy a grouping for yourself or gifts.

GOLD'S Pictures . . . Third Floor

Pyrex

Pie Plates

With chrome holder **$1**

A gift suggestion for the fall bride! Pyrex pie plate is 8½ in. x 1¼ inches. Non-tarnishable chrome holder for table serving.

GOLD'S China . . . Third Floor

Irregulars of . . .

Misses' Sweaters

- **SLIPOVERS** Interlock knit, orlon or nylon in short sleve styles. White and colors. Irregulars of much better sweaters. Sizes 34 to 40. **$2**
- **CARDIGANS** Interlock knit orlon in white and colors. Irregulars of usual 5.95 sweaters. All long sleeved styles in sizes 34 to 40. **$3**

GOLD'S Sweaters . . . Street Floor

Sweater Collars

Pique collars to wear with everything. Protects your sweater neckbands. Tailored or trimmed edges ..... **3 for $1**

GOLD'S Neckwear . . . Street Floor

Women's Blouses

Cotton, spun rayon, rayon in short and ¾ sleeve styles. White and colors in sizes 32 to 38. Usually 1.95 to 2.95. **$1**

GOLD'S Blouses . . . Street Floor

Blouses (Irr.)

Nylon, dacron and cotton in short and cap sleeve styles. White and colors in sizes 32 to 38. Irregulars. **$2**

GOLD'S Blouses . . . Street Floor

Fabric Gloves (Irr.)

Double woven in novelty and classic styles. shorties and longer lengths. Cotton or nylon fabrics in. white black and colors. Some irregulars. **$1**

GOLD'S Gloves . . . Street Floor

Leather Belts

Women's and misses leather belts by Shaeffer. Many novelty styles and colors from which to choose. Buy now for school. **$1**

GOLD'S Belts . . . Street Floor

Calfskin Handbags

Smart top-handle styles with inside zippers Rayon and leather linings. Black, brown, navy, red or tan. Usually 7.95. **$5** plus tax

GOLD'S Handbags . . . Street Floor

Women's Billfolds

All cowhide leather wallets designed exclusively for ladies. Generous size coin purse, closed pass case and tab closure. Smart Colors. **$1**

GOLD'S Handbags . . . Street Floor

Gadget Bags

Well constructed plastic bag with zipper opening. Most styles have side compartments. Usually 1.95. **$1**

GOLD'S Cameras . . . Street Floor

Flash Outfit

Ansco Shur flash outfit contains camera, flash, 3 packs of film, flash bulbs. Originally was 9.95. Wonderful gift! **$6**

GOLD'S Cameras . . . Street Floor

Movie Screens

Assorted sizes made by Da Lite. Sizes include:
50x50 screens — were 21.50, 40x40 screens — were 15.95. 30 x 40 screens — were 14.75, now . . . **$10**

GOLD'S Cameras . . . Street Floor

Gift Holloware

Hammered Aluminum pieces including 1¼ qt. Pyrex lined casseroles, bread trays, crumb sets, trays, bowls and other pieces. Usually 2.95. **$2**

GOLD'S Silverware . . . Street Floor

Watch Bands

Men's and women's expansion and link type bands. Yellow or white gold finishes. Usually priced much higher. **$2** Plus 20c tax

GOLD'S Jewelry . . . Street Floor

Picture Frames

Metal frames in the popular size 8 x 10 and 5 x 7. Non-tarnishable gold or silver finish. Choice. **$1**

GOLD'S Silverware . . . Street Floor

Silver Chests

All wood chest with mahogany finish. Tarnish-resistant lined. Will hold flatware service for 8 or 12. **$3**

GOLD'S Silverware . . . Street Floor

For Sewing Machine

Buttonholer Attachment

Usually 9.95

Buttonholer attachment for any make of machine. Easy to connect and use. **$7**

GOLD'S Sewing Machines . . . Third Floor

Luggage Dept.

Men's Billfolds

All leather billfolds that were much higher priced. Several makes. ..... **$1** plus 10c tax

Men's Billfolds

Fine leather billfolds from our regular stock. Some are scratched. ..... **$2** plus 20c tax

O'Nite Cases

18" and 21" cases ... sturdy wood frames with assorted coverings. ..... **$1** plus 10c tax

Train Cases

Sturdy box with plastic covering and full mirror. ..... **$3** plus 30c tax

Footlockers

30" all metal covered wood box inside. Strong lock **$6** plus 60c tax

Umbrellas

16 rib, rayon with strong frame. Plain colors and plaids. **$2**

21" Week End Cases

Covered with regular luggage fabric. Plastic bound. Inside pockets. ..... **$6** plus 60c tax

GOLD'S Luggage . . . Street Floor

Kerchiefs

Men's Linen

Fine white linen with corded borders, hand rolled. Large size. ..... **2 for $1**

Women's Swiss

Imported Swiss made kerchiefs with hand rolled edges White. . . . . **2 for $1**

Men's Linen

Full size with hemstitched hems. White only. ..... **5 for $1**

Women's Prints

Large size print kerchiefs. Very colorful patterns. ..... **5 for $1**

Women's Cotton Prints

Regular and large size. Prints on light or dark grounds. ..... **12 for $1**

Men's Cottons

Hemstitched hems and satin borders. Full size. ..... **12 for $1**

GOLD'S Handkerchiefs . . . Street Floor

Women's Scarfs

Hand rolled silk chiffon squares. Colorful printed patterns. Large size. **$1**

GOLD'S Neckwear . . . Street Floor

Specials! GOLD'S Notion Dept.

Chrome Shoe Valet. Holds 9 prs. of shoes **$2**

Ironing Board Covers. Elastic bound Twill . . . . . **2 for $1**

Jewel Boxes. 10x7x3½. Gold tooled leatherette... **$2**

Nylon or Cotton Bras. Sizes 32 to 38 and 42 to 44 ..... **2 for $1**

Lace Girdle. Nylon front panel, elasticized back panel. S. M. L. **$2**

Jumbo Garment Bags. Plastic with full length zipper. Were 3.95. ..... **$2**

Single Skirt or Trouser Hanger. Adjustable to size. Revolving hook. **11 for $1**

Chrome Plated Scissors 6, 7 and 8 in. Straight; 7-in. bent and 7½ in. kitchen sizes **$1**

Multiple Skirt Rack. Revolving hook and nickel plate clip. ..... **2 for $1**

6-Arm Blouse Rack. All Metal with plastic tips ..... **2 for $1**

Hostess Tile 8x8 cork backing, brass plated trivet. **2 for $1**

Dish Cloths. 15x15 locknit. Colored stripe and border trim. .. **14 for $1**

GOLD'S Notions . . . Street Floor

Photo Books

Simulated Leather with gold tooled trim. Each book contains 50 pages of black filler paper. Usually 1.95. **$1**

GOLD'S Stationery . . . Street Floor

Bridge Covers

Quilted plastic taffasheen that just wipes clean with a damp cloth. Decorator colors of green, rose and blue. Usually 1.50. **$1**

GOLD'S Stationery . . . Street Floor

Boxed Papers

Included are boxes from stock by Eaton, Montag and White and Wykoff. Ideal for gifts. Were **2 for $1**

$1 each . . . .

GOLD'S Stationery . . . Street Floor

Zipper Notebooks

Made of split cowhide leather with inside zipper pocket for small articles. Standard, 2-ring size. Usually 2.95. **$2** plus 20c tax

GOLD'S Stationery . . . Street Floor

Christmas Cards

Cello pack cards in new designs, just received. 10 French-fold cards, all one design.. **5 pkgs. $1**

GOLD'S Stationery . . . Street Floor

Paper Napkins

Imported napkins with dainty new floral and conventional designs. Gift boxed. Usually $1 box. . . . **2 boxes $1**

GOLD'S Stationery . . . Street Floor

7-Pc. Water Sets

7-pc. Water Sets. Crystal clear sets of 80 oz. lipped jug with 6 matching glasses. Each is decorated with pheasants in shades of brown and red. **$1**

GOLD'S Glassware . . . Third Floor

Knitting Worsted

Bear Brand 4-ply of 100% virgin wool. Many beautiful colors for afghan, shrug, stole or other heavy apparel. 4 oz. skein. **$1**

Art Needlework . . . Third Floor

T. V. Lamps

Styled in rough California ceramic. Bright chinese red, green or chartreuse. Complete with metal stand and socket for light bulb. **$4**

GOLD'S Gifts . . . Third Floor

Giftware

Black wrought iron candleholders, wall plaques, planters, ashtrays and 22 other gift items. Choose now for yourself and gifts. . . . Each **$1**

GOLD'S Gifts . . . Third Floor

50-Pc. Dinner Sets

Royal Staffordshire in blue, plum or rosebud design on ivory background. Non-fade, locked-in colors. **$14**

GOLD'S China . . . Third Floor

Lazy Susans

Wooden base with ball-bearing movement. Green and chartreuse ceramic dishes with center green ceramic bowl. **$4**

GOLD'S Gifts . . . Third Floor

Stamped Scarfs

All pure linen with hemstitched hem. Easy to embroider design. Nice for a beginner. Size 15" x 43". **$1**

Art Needlework . . . Third Floor

Stamped Cases

Fine quality 42-inch width tubing. Easy-to-embroider design with hemstitched hems. Begin work now for Holiday gifts. Pair **$1**

Art Needlework . . . Third Floor

Stamped Aprons

Fine percale in pastel colors of yellow, blue, pink and green. Stamped with cross and loop stitch design. **$1**

Art Needlework . . . Third Floor

Stamped Towels

All pure linen kitchen towels with colored borders. Stamped with easy-to-do design in cross and loop stitch **3 for $1** design. . . . .

Art Needlework . . . Third Floor

SHOPPING IS EASIER WITH CHARGA-PLATE® SERVICE

Autumn Approaching, But Almost Whole Month Of Play Left

Almost A Month Left

Nora Adams shows her two brothers, Robbie (left) and Hank, how there is nearly a month of vacation left this year. They can keep their bat and ball out for almost a whole extra week since school doors won't open until Sept. 13. Robbie will have his first introduction to school life as he enters Elliott School kindergarten. Hank will be in the first grade and Nora in third. They are the children of Mr. and Mrs. Herbert Adams of 3025 N. **(Star Photo).**

☆ ☆ ☆

August is drawing to a close. Autumn is approaching.

But there is no need for Lincoln kids to sing those "back to school blues" yet.

A fairy godmother, in the person of the Board of Education and the school calendar committee, have made them a present of a whole extra week of vacation this year.

When September first rolls around all public school children will still have nearly two weeks to enjoy summer fun. For the school doors won't open until Sept. 13 this year, nearly a week later than in previous years.

This means it will still be play time during the Labor Day weekend and State Fair week. There is still time for a long vacation with the folks or parties and picnics with the neighborhood gang.

Children attending Lutheran parochial school will also have the benefit of a long vacation since they will go back to the books also on Sept. 13.

However, Catholic parochial schools will open Aug. 30. But the kids get one break. Classes will be dismissed Sept. 6, Labor Day.

Indeed Lincoln kids really can pity those children in many places in the state who must give up their summer pleasures as early as Aug. 30.

Sheriff's Family 'Evicted' From WayneCourthouse

WEST POINT, Neb. — The threat of falling plaster and bricks has caused the sheriff and his family to voluntarily "evict" themselves from their quarters in the county courthouse.

The old courthouse is being torn down by wreckers preparatory to the construction of a new courthouse. The sheriff, Herman J. Heimann, and his family, have taken up temporary quarters in a local hotel.

The sheriff's quarters in the new courthouse will be the finest in the state, with a "penthouse" location on the roof, a picture window, modern fixtures and a half of the building's roof as a "sun deck."

Alliance Jaycee Picnic

ALLIANCE, Neb.—The annual Junior Chamber of Commerce picnic will be held here Sunday, Aug. 29, at the Chadron State Park. The picnic was originally scheduled for Aug. 22. Steaks will be served.

Dr. Mullinix New Peru School Head

PERU, Neb. — Dr. Floyd L. Mullinix has been named head of the division of education and will direct the activities of T. J. Majors Training School at Peru State College.

The appointment, effective Sept. 1, was announced by Dr. Neal Goman, school president.

Dr. Mullinix, who received his doctor's degree from the University of Missouri in 1952, will succeed Dr. Leo Eastman. Dr. Eastman has accepted an Illinois position.

Dr. Mullinix has just returned from two years of active duty with the Navy in Japan.

GOLD'S of Nebraska

We Give S.H. Green Stamps

Because of limited quantities and crowds expected, no phone or mail orders in Dollar Days itms, please!

Lincoln Dollar Days

WEDNESDAY & THURSDAY

GOLD'S CAFETERIA
Serving Hours: 11:00 A.M. to 5:00 P.M.
"TWO FOR A DOLLAR" Special Luncheon
Ground Beef with Noodles in Tomato
Green Pepper Sauce
Creamy Cole Slaw
Fresh Rhubarb Pie
GOLD'S Cafeteria . . . 2nd Floor

Special Purchase!
New Felt and Velvet HATS $5

Cloche, shells, profiles and clips in all the new fall fabrics and colors. You will want several.

Special! $1 off on all regular hats $6.95 and up

Summer Hat Clearance!
Final clearance of all remaining millinery, regardless of former price $1

GOLD'S Millinery . . . Second Floor

Women's Shoes

Group 1 $3
Women's casuals in sling or strap styles in white, blue, pink, black. Both flat and wedge heel styles. Broken sizes.

Group 2 $6
Women's better shoes in summer styles in pumps, sandals or ties. Medium or high heels. These are from previous sale groups.

GOLD'S Women's Shoes . . . Street Floor

Save! WEBFOOT
SWEATERS
From A Famous Maker . . .
50% Virgin Wool—40% Vicara—10% Nylon

- *Short Sleeved* Pullover Formerly 7.95 — $5
- *Long Sleeved* Pullover Formerly 8.95 — $6
- *Fitted and Box* (long sleeved) Cardigans Formerly 10.95 — $8

Knitted Skirts *Choose a color to match a sweater! Formerly 11.95* $6

GOLD'S Sportswear Shop . . . Second Floor

Two Groups
Brassieres
- Bandeau and padded bras in white broadcloth. A. 32 to 36 B. 32 to 38 — $1
- Famous Balanee-in-motion bra in white. A. 32 to 36 B. 32 to 38 C. 34 to 42 — $1

GOLD'S Foundations . . . 2nd Floor

Orig. 7.69-9.69
Foundations
Girdles! Corselettes! $5
All are famous make foundations, some from our own stock. Sizes and colors are not complete.

GOLD'S Foundations . . . 2nd Floor

Famous Make
Girdles
Last Prices 3.99 to 4.99 $3
Broken sizes and discontinued styles in girdles. All excellent values.

GOLD'S Corsets . . . Second Floor

Two-way Stretch
Girdles
Also Panty Girdles $2
Nylon panel front, reinforced. White only. Small, medium and large sizes.

GOLD'S Corsets . . . Second Floor

2 Groups . . . Misses! Half Sizes!
DRESSES

Group 1. $5
Rayon prints, broadcloths, nylons, jerseys and ginghams in plains and prints. Lovely summer styles and colors from which to choose. Come early!

Group 2. $9
Marvelous summer fabrics styled with tailored or scoop necklines. 1 and 2-piece styles in striped, florals and colors. Slim skirts, full skirts! You will want several.

GOLD'S Women's Dresses . . . Second Floor

3 Groups . . . Women's
LINGERIE

GROUP 1, Some irregulars of better lingerie. Slips, gowns, and shortie pj's in broken sizes and colors. $1

GROUP 2, Irregulars. Rayon tricot gowns and bed jackets, nylon slips, pajamas and bouffant petticoats. Some items are complete in sizes, others are broken. $2

GROUP 3, Nylon-net bedjackets, nylon slips and pajamas and cotton plisse garments. Not all colors in all sizes but a truly wonderful selection. $3

GOLD'S Lingerie . . . Second Floor

Cotton and Rayon
House Dresses
Misses! Women's! And Half Sizes!
Styles for house or sun wear. All in cool summer fabrics and all nicely finished. Rayon Bembergs and cotton shirt tail dresses in the lot. $2

GOLD'S Year-round Shop . . . Second Floor

Bemberg! Cotton! Nylon!
Casual Dresses
Prints and plain colors
All these dresses are from former sale groups or from regular stock and all have been much higher in price. $4

GOLD'S Year-round Shop . . . Second Floor

Misses
COATS and SUITS
Broken sizes and colors

Group 1–
- Short Coats
- Nylon Short Coats
- Rain Coats

$8

Group 2–
- Rayon Suits
- Cotton Suits

$10

GOLD'S Coats and Suits . . . Second Floor

Women's
Nylon BRIEFS
Dollar Days! $1
- Elastic leg briefs in beautifully trimmed styles in white and colors. Sizes 5 to 7.

These are all made of fine quality quick-drying, full cut nylon.

GOLD'S Lingerie . . . Second Floor

Special Purchase
Cotton DUSTERS
Group 1 $2
No-iron Cotton fabrics . . . with handy pockets in attractive patterns. Sizes 10 to 18.

Group 2 $3
Raglan sleeves for comfort in marvelous fabrics that require no ironing. Prints. Sizes 10 to 18.

GOLD'S Lingerie . . . Second Floor

Mouton Coats
(dyed lamb)
The campus and general-wear favorite in new fall styles and the desired 34" to 40" lengths. Sizes 10-18. $68
Buy on GOLD'S Budget Plan.
plus 10% tax

GOLD'S Furs . . . Second Floor

Muskrat Coats
(dyed Northern Back)
Several new fall styles in 34 to 42" lengths. A practical fur for warmth and long wear. $168
Buy on GOLD'S Budget Plan.
plus 10% tax

GOLD'S Furs . . . Second Floor

Save Time . . . Use Your CHARGA-PLATE® Token.

BAILEY'S Dollar Days

REGULAR $34.50 TROPICAL SUITS $10

REGULAR $6.95 SUMMER SLACKS $3

- $4.95 Panama Straw Hats $2
- $1.95 Legion Straw Caps $1
- $29.50 Sport Coats ⅓ Off . . . $19.67
- $19.95 Suede Leather Jackets $12.95

REGULAR $2.95 HOBBY JEANS $2

REGULAR $15.95 SPORT COATS $10

- $3.95 Zipper Denim Jackets . . . $2
- $1.95 Denim Walking Shorts . . . $1
- $3.95 Knit Sport Shirts . .. 2 for $3
- $1.50 to $2.50 Neckties . . . ⅓ OFF

REGULAR $2.95 STRAW HATS $1

REGULAR $2.95 NYLON SHRITS 2 for $3

- $1 Spun Nylon Anklets . . 3 Pr. $1.75
- $2.50 Paris Suspenders $1
- $1.50 to $5 Jewelry . . . . ½ OFF
- $1 Ladies' Nylon Hose . . 3 Pr. $1.75

REGULAR $3.95 SWIM TRUNKS $2

REGULAR $2.95 DRESS SHIRTS 2 for $3

All Sales Final . . . No Layaways . . . Alternations At Cost

Open Daily 9:30 A.M. to 5:30 P.M.—Thursdays 9:30 A.M. to 9 P.M.

GOLD'S of Nebraska

We Give S.H. Green Stamps

Lincoln Dollar Days

WEDNESDAY & THURSDAY

Free BUS RIDES
DOWNTOWN
WED. and THURS.
9:15 am to 11:15 am

Because of limited quantities, no phone or mail orders please on these Dollar Days items.

Shop Wednesday
9:30 to 5:30

Shop Thursday
10:00 to 9:00

In Gold's Girl's Shop

DRESSES

For School Wear . . .

2 Groups Cottons

Group 1 **$2**

Cleverly styled of stripes and plaids solids and checks in back-to-school favorites. All colors. Sizes 3-6x and 7-12.

Group 2 **$3**

Solids, plaids, prints and Other smart patterns in light and dark tones. All are new stock. Sizes 3-6x and 7-12.

GOLD'S Girls' Shop . . . Second Floor

Snow Suits

Sizes 3 to 6x and 7 to 10

$10

Jacket and snow slacks in Dan River poplins, twills. Some with alpaca lined jackets. Some with matching caps. Assorted colors.

GOLD'S Girls' Shop . . . Second Floor

Storm Coats

Sizes 3-6x

$10

Complete with slacks and hat! The rayon-nylon gabardine coat is all alpaca lined and has a mouton (dyed lamb) collar. Broken colors: red, navy, green and rust.

GOLD'S Girls' Shop . . . Second Floor

Girls' Pajamas

Balbriggan style with long sleeves. Pretty pastel shades. Sturdy knit. Sizes 4 to 14. **$1**

Coats! Toppers!

A small group of girls' spring coats and toppers from stock in broken sizes and colors. To clear. **$5**

Girls' Panties

Pastel rayon with lace or embroidered inset trim. Blue or white **4 for $1**

White Slips

Nicely made of very fine. white cotton in sizes 4 to 14. Ideal for school wear. **$1**

GOLD'S Girls' Shop . . . Second Floor

In Gold's Baby Shop . . .

Irregulars — Winter

Sleepers

2 For $3

Imperfects from a famous manufacturer. Irregularities will not impair the wear. Popular 2 piece. Gripper style with feet. Pastels in sizes 00 to 4.

GOLD'S Baby Shop . . . Second Floor

Special Purchase

Toddler Frocks

Adorable styles for fall in ginghams, broadcloths and prints. Also some from stock. Sanforized. Sizes 1-3. **$1**

GOLD'S Baby Shop . . Second Floor

Boys' Wash-fast

Flannel Shirts

Snappy bright plaids and juvenile prints in long sleeve styles. Sanforized. Sizes 1 to 6. **2 For $3**

GOLD'S Baby Shop . . Second Floor

Lined Boxer Jeans

Tiny tot's flannel lined jeans. Wide elastic waist bands, bar tacked seams and Sanforized. Sizes 1-6 .. **$1**

High Chair

Hardwood chair with shaped seat and back, adjustable tray, and foot rest. Wax birch or honey maple finish .. **$3**

Tots' Crawlers

Snap fastened crotch for easy changing. Corduroy and lined denim styles. Pastels, darks, novelty prints. 6-12-18 month sizes **2 for $3**

Bottle Sterilizer

Aluminum sterilizer for regular or terminal sterilization. 8 bottle size **$3**

Blankets

Receiving blankets in cotton flannel. 30 x 40 size in pastels or white. Some irregulars ..... **2 for $1**

Gowns! Kimonos!

Soft, yet hard wearing flannelette that will wash like a dream. Baby sizes in white or pastels. **2 for $1**

Special Purchase

Snow Suits

Warmly interlined 1 and 2 pc. styles in Estrons or reverse tackle twills. Maize, pink, mint, brown and other colors. Sizes 1 to 4. **$7**

GOLD'S Baby Shop . . . Second Floor

All Nylon

Pram Suits

Baby sizes 9-12 and 18 months. Warm, washable suits with detachable mitts and boots. Doubles as baby's first snow suit. Pastels **$7**

GOLD'S Baby Shop . . . Second Floor

Tiny Tots'

Polo Shirts

Broken sizes 1-6. Some with gripper fastening at neck, others have crew neck. Lots of novelty stripes and patterns. **2 for $1**

GOLD'S Baby Shop . . . Second Floor

TOY Specials

Group 1
Hobby kit, car wash, puppets and many others. **$1**

Group 2
Airplanes, hobby kit, sportster car and others. Buy for gifts. .. **2 for $1**

Group 3
Sand Pail, flying props. squeeze toy **4 for $1**

GOLD'S Toys . . . Third Floor

Nationally Known Brands

Children's Shoes

Straps, oxfords, hi shoes and many other styles. Tans, black patents browns and reds. Complete size range. **$4**

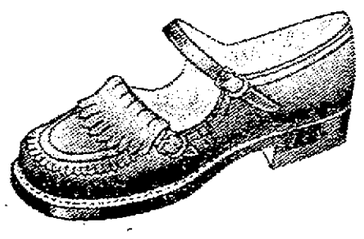

GOLD'S Children's Shoes . . . Street Floor

Boy's Cotton

Sport Shirts

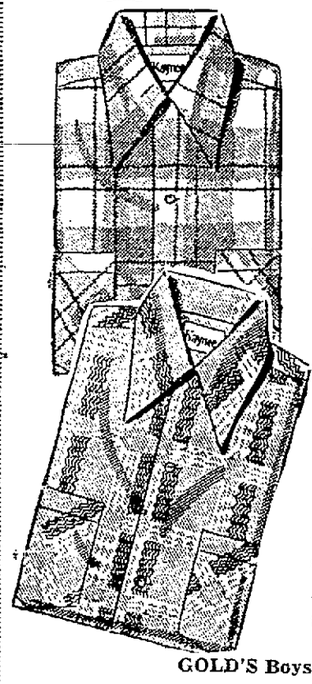

Buy School Needs . . .

Some irregulars

2 For $3

From Famous Manufacturer

- FLANNELS
- GINGHAMS
- BROADCLOTHS

All long sleeved and ideal for school wear. Some are irregular. All colors plaids, plains and patterns. Sizes 4-20.

GOLD'S Boys' Shop . . . Second Floor

Reversible Jackets

Rayon and acetate jackets just the thing for school wear. Solid colors reversing to checks. Blue and brown. Sizes 4-20. Originally 9.95. **$5**

GOLD'S Boys' Shop . . . Second Floor

Boys' Denim Jeans

Sturdy 8-oz. blue denim jeans, in sizes 4 to 12. Some with double knees. Sanforized. Dollar Days! **$1**

GOLD'S Boys' Shop . . . Second Floor

Boy's Briefs

Easy to care for cotton knit. Long wearing and comfortable. Sizes small, medieum and large. **3 For $1**

Boy's Wear

Sweaters, husky corduroy slacks, sport coats and many other items for final clearance. **$2**

Boys' Socks

Colorful patterns in assorted color package. These will give you loads of wear. Sizes 7½ to 10½. **4 For $1**

Tee Shirts

Reinforced necks that hold their shape. Buy a dozen for school. White cotton in sizes S. M. L. **2 For $1**

GOLD'S Boys' Shop . . . Second Floor

DOLLAR DAY VALUES IN GOLD'S MEN'S STORE . . . . Street Floor and Balcony

Special Purchase

JACKETS

2 styles to choose from usually 10.95 to 12.95

$6

"Tanker Model" Rayon sheen gabardine with knitted collars, cuffs and waist. rayon lined. Sizes 36 to 46.

"Blouse Model" Rayon gabardine with self collar and cuffs and smart piped trim. Sizes 36 to 46.

GOLD'S Men's Store . . Street Floor

White and Colored

Dress Shirts

Regular and French Cuffs

$2

- *White broadcloth with regular and French cuffs.*
- *Solid color and patterned cotton broadcloth, some French cuffs.*

Many of these are famous brand shirts that usually sell for much more. All sizes.

GOLD'S Men's Store . . Street Floor

Famous Brand

Sport Hose

3 For $1

Novelty Patterns and Argyles

Many are discontinued patterns including Hemphill Argyles. A marvelous selection in various colors. Sizes 10½ to 13.

GOLD'S Men's Store . . . Street Floor

Long and Short Sleeved

Sport Shirts

Long Sleeved **$2**

Special group of shirts in fine washable fabrics. Plain weaves and patterns. Sizes S, M, L and XL.

Short Sleeved **$1**

Cottons and rayons. Sizes small, medium and large.

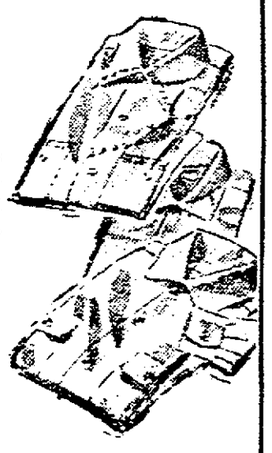

GOLD'S Men's Store . . . Street Floor

All Wool . . .

SLACKS

$8

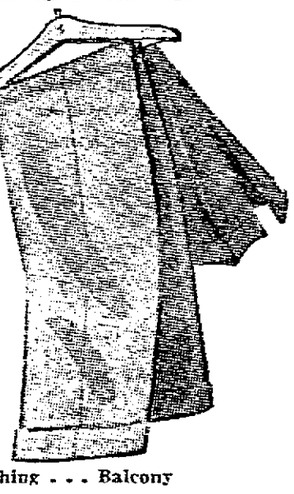

Outstanding selection by top makers. All are tailored to perfection . . . Fabrics included are flannels, worsteds and gabardines. Sizes 29 thru 42.

Colors: Navy, dark green, tan, gray, green and charcoal.

GOLD'S Clothing . . . Balcony

Work Shirts

Blue Chambray in sizes 14½ to 17. These shirts are full cut, Sanforized, have 2 breast pockets and lined collar and yoke. **$1**

Wash Pants

Cotton pants, Sanforized for lasting fit. Wide assortment of patterns. Some seersuckers. Full cut sizes 29 to 42. **$2**

GOLD'S Work Clothing . . . Balcony

Famous "King-Kole"

Color-matched

Uniforms

Shirt and Pants **$4**

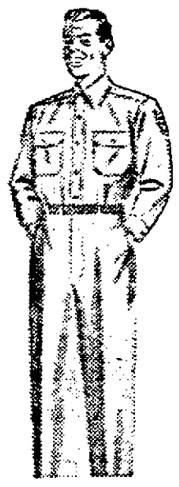

Tough cotton twill pants and shirts that are full cut. Sanforized, have "tuf-welt" pockets, zipper closing and button down pockets. Sizes: Shirts 14½ to 17½. Pants 29 to 44.

Colors: gray, green and tan.

GOLD'S Work Clothing . . . Balcony

Mr. America

Underwear

2 For $1

- BROADCLOTH SHORTS—Solids and stripes—boxer and Gripper styles—Sanforized— nylon stitched—sizes 30-44.
- "T" SHIRTS—Nylon reinforced collar—nylon stitched—will really hold their shape. Sizes S, M, L and XL.
- ATHLETIC SHIRTS—Fine combed cotton swiss rib—nylon reinforced seams—sizes 36 to 46.

GOLD'S Men's Store . . . Street Floor

Cotton Work Socks

Irregulars of higher priced socks. Regular or anklet style. Reinforced toe and heel. All sizes in gray, white or random ..... **6 prs. $1**

GOLD'S Work Clothing . . . Balcony

Famous Brand

Shoes

$6

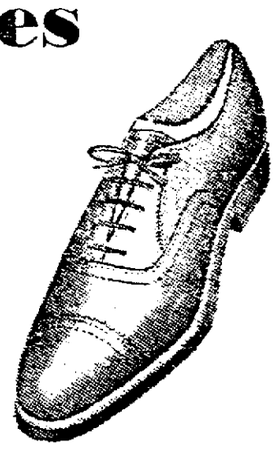

Dressy models and many smartly styled sport types that are ideal for campus wear. Long wearing soles, sturdy heels. Sizes 7-12 and B-D widths.

GOLD'S Men's Shoes . . . Balcony

Men's Ties

A large group of better rayon and silk ties in both conservative and bold patterns. Light, pastel and dark shades .. **2 For $1**

PAJAMAS

Men's fine cotton broadcloth in stripes and patterns. Assorted colors. Coat style only. Sizes A, B, C and D. **$2**

GOLD'S Men's Store . . . Street Floor

Shop with your CHARGA-PLATE® Token

SUMMERS MATERNITY SHOP
The Place to Go During
Lincoln Dollar Days
WEDNESDAY & THURSDAY

SLACKS
Fall colors $6.95 to $7.95. Sizes 8 to 20 while they last ..... only $5.95

TOPPERS
Special purchase $2.95

$2 RACK
Some are slightly soiled, odds and ends. Toppers, Dresses, Skirts, Slips, Shorts.
Your Choice ..... $2 ea.

Come in and see our fine collection of fall 2-Pc. dresses priced $8.95 to $24.95.

A few remaining TOPPERS drastically reduced to make room for new fall merchandise

SUMMERS MATERNITY SHOP 1207 M Just west of the Cornhusker

2-3331 Journal-Star Want Ads Bring Results 2-1234

ben Simon's
Economy Basement

Dollar Days
SPECIALS

Short Sleeve
Sport Shirts
$2
Final Clearance of all our regular 3.95, 4.95 and 5.95 short sleeve sport shirts from our main floor stock. All sizes.

Dress Shirts
$2
Broken lots of nationally advertised brands of quality dress shirts; many from our main floor stock. Whites or fancies. All neck sizes.

Nylon Shorts
$1
Broken sizes of regular 1.95 all nylon boxer shorts. Many from our main floor stock. Sizes 28 to 42.

Leather Jackets
$10
All are slight irregulars of reg. $25 kid leather jackets. Grey, ice blue or white. Sizes 36 to 42.

84
Sport Shirts
$1
Broken sizes of higher priced short sleeve sport shirts. A few seconds in the lot. All sizes.

Men's
Pajamas
$2
Men's short sleeve, knee length pajamas from much higher priced groups. All sizes; A to D.

Straw Hats
$1
Final Clearance of regular 2.95 and 3.95 straw hats. All are this season's styles and colors. Sizes 6 7/8 to 7 3/8.

Stretch Sox
2 Pairs $1
Factory irregulars from a top maker of regular 1.00 hose. Light, medium and dark shades. Most are plain colors.

Men's Ties
2 For $1
Most are orig. 1.50, 2.00, 2.50 and 3.00 ties from our main floor stock . . . priced for quick clearance.

Men's Hose
3 Pairs $1
Dropped patterns from a top maker of regular 65c, 75c and 85c hose. Rayons, nylons and cotton sport sox. Sizes 10 to 13.

Undershirts
2 For $1
Factory irregulars from a top maker of fine underwear. Swiss rib or novelty weaves. Sizes 36 to 44.

Tee Shirts
2 For $1
Factory irregulars from top mills. All have either all nylon or nylon reinforced collars; also many V neck styles

Fall
Sport Shirts
$2
Broken sizes from our main floor stock with road samples of better grade sport shirts. All sizes.

40 Summer
Sport Coats
$10
Many from our second floor . . . all from higher price groups . . . all tropical weights. All sizes.

370 Men's Pants
$3
MEN . . . here are real pant values! These are all factory IRREGULARS of higher priced pants and slacks from a top maker of fine pants. All season and tropical weights. All pants sold AS IS. ALTERATIONS EXTRA. Sizes 28 to 42.

Grand Island School Workshop Starts Aug. 30

GRAND ISLAND, Neb. — The annual workshop for Grand Island school teachers will open Aug. 30 and continue through the week.

Highlights of the week include a business-education day, which was successfully inaugurated last year; a day-long discussion of various aspects of the phyical education program; and talks by visiting experts and panel discussions.

Mrs. Martha Green is serving as chairman of this year's workshop assisted by Willa Scudder, E. A. Toft, Mrs. Viola Deibler, E. E. Werner, Alton Kienker, Lorraine Lewis, Helen Kellogg, Mrs. Ethel Howell, Verneil Griffin, E. E. Carstens, W. A. Shaffer, Delwyn Lindholm, Joyce Geddes, Robert Gregory, Mrs. Beulah Swisher, Mrs. Dorothy Conway and Donald Duryea.

Workshop leaders will include Dr. Walter K. Beggs, Dr. Paul Meadows, Dr. Richard Videbeck and Dr. F. E. Henzlik, all of the University of Nebraska; Dr. R. F. Patterson of the University of South Dakota; Dr. Delbert Oberteuffer of Ohio State University; Dr. Leo P. Black, Dr. Edith S. Greer and Dr. Floyd Miller, all of the state department of public instruction; and Mrs. Billie Davis of Springfield, Mo., a Sunday school writer.

Schools in Grand Island are scheduled to open Sept. 7.

Oshkosh Jamboree To Feature Barbecue

OSHKOSH, Neb.—A big barbecue will be one of the features of the Oshkosh Jamboree, to be held Aug. 24.

In charge of the barbecue will be Jack Shelton, who has been putting on barbecues for 23 years.

"The secret of good barbecueing," Shelton says, "is patience. It takes just as long to cook 5 pounds as 500."

Lincoln Dollar Days
WEDNESDAY & THURSDAY

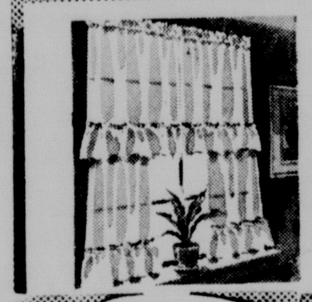

1.59 NYLON TIER CURTAINS
$1 TIER
Wash-easy, quick-dry; need little or no ironing. Delicate eggshell.

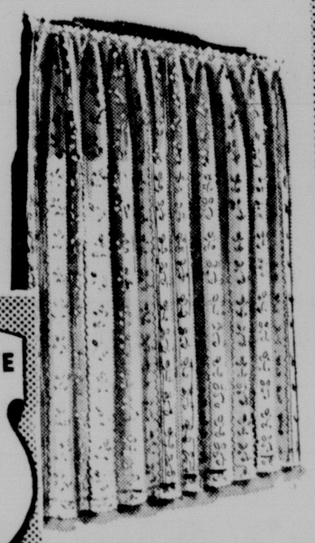

GIRLS' 39c ANKLETS
3 prs. $1
Triple-cuffs. Cotton, nylon reinforced heel, toe. 9-11.

SQUAW & BRAVE MOCCASINS
$1 pr.
$1.49 values. Hand-laced, beaded suedine. All sizes.

CHINA CUPS AND SAUCERS
SET $1
Values to 2.95. Genuine imported English bone china. Delicate florals.

FILET NET TAILOREDS
1.59 VALUES
$1 PAIR
Lustrous, shimmering rayon in all eggshell or eggshell with colored motif. 54" overall by 81" long.

COME EARLY FOR BEST SELECTION

CHILDREN'S 59c POLO SHIRTS
2 FOR $1
Sturdy combed cotton in many patterns. 1-3; 3-6x.

MEN'S REG. 59¢ TEE SHIRTS
2 FOR $1
Closely knit cotton, nylonized non-sag neck. S-M-L.

1.39 MATCHING POLOS & SOX
SET $1
Fine quality combed cotton, washfast colors. Polo has nylonized neckband to keep shape. In sizes 6 to 16, reg. $1. The socks, 7 to 11, reg 39¢.

SWEATERS
3.98 Value $2
Short and dolman sleeve fashions in wool, dacron or orlon. Delicate pastels, dramatic darks. 34 to 40. Scoop several at this sensational $ Days price.

MISSES' CLASSIC SHIRTS
$1
Sanforized, vat dyed broadcloth. White, colors. 32-38.

60 GAUGE NYLONS SPECIAL
2 PRS. $1
Reg. 79c Super-wearing 60 gauge, 30 denier nylons, slight irregulars. Latest shades. Scoop savings.

RUFFLED PLASTIC SEAT CUSHIONS
2 FOR $1
Ruffled tie-on style comfort. Colorful patterns

ASSORTED 39¢ DRESSER SCARFS
3 FOR $1
Big selection of colors and lacy edgings. Buy now, save!

59¢ CANNON BATH TOWELS
3/1.00
Save 26c ea
Handy 20"x40" size in brilliant deeptones and soft pastels. Stock up now! Buy 3 and save 78c to buy an extra towel.

W. T. GRANT CO. 1005 "O" Street

Grants KNOWN for VALUES
SAVE MORE
DURING GRANT DAYS
7 GREAT DAYS TO SAVE . . . AUGUST 18th to 25

EXTRA SAVINGS FOR WOMEN
SAVE UP TO 1.98
2.98-3.98 RAYON SLIPS $2
Choose from lace, pleated Nylon, embroidery trims. White, colors. 32-40.
4.98 ORLON CARDIGANS 4.47
Spring back to shape. New colors. 34-40.
59c COTTON APRONS 47c
80 sq. Percales. Many styles, colors.
COTTON DRESS SPECIAL 2.66
Button or zipper front. 12-20; 16½-24½.

SAVINGS FOR SCHOOLGIRLS
2.98 COTTON DRESSES 2.57
New tweed-print cotton; a 'Dan River' gingham; embossed perma-taille. 7-14.
1.98 'EVERGLAZE' COTTON SLIPS 1.77
2.99 CENTER-BUCKLE MOCCASINS 2.47
39c DURENE® COTTON ANKLETS pr. 31¢
LITTLE GIRLS 2.98 NYLON SWEATERS 1.97
LITTLE GIRLS' 1.98 NYLON BLOUSES 1.50
LITTLE GIRLS' 1.98 CORDUROY SKIRTS 1.50

EXTRA SAVINGS FOR BOYS
3.98 JR. BOYS' PANTS 3.47
Rayon gabardine or flannel, self-belted. Spot resistant. Solid colors. Sizes 6 to 12.
BOYS' SIZES 4.47
2.98 JR. BOYS' SWEATERS 2.47
100% worsted wool, full cut coat style well tailored, solid colors. Sizes 4 to 10.
BOYS' SIZES 30-36 3.47
1.98 BOYS' SPORT SHIRTS 1.67
2.98 LITTLE BOYS' SWEATERS 2.47

REG. 3.99 'BUSY BEAVERS'
Leather uppers, insoles, heel linings. 'Neolite' soles. Widths. 8½-3.
$3 PR.

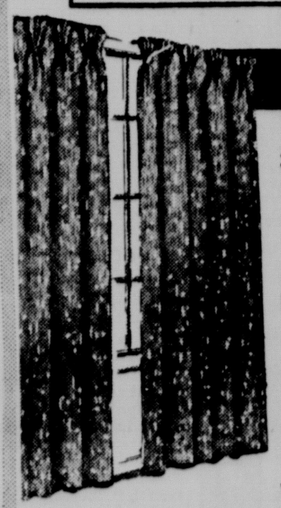

SPECIALS FOR THE HOME
3.98 DRAW DRAPES 2.77 PAIR
Novelty weave in lustrous textured rayon; rich solid colors. 90" long.
59c CANNON BATH TOWELS 3 for $1
1.59 RAYON TAILORED CURTAINS pr. $1
36' SUITING REMNANTS, Reg. 79c yd. . . . 57¢
REG. 98c ALUMINUMWARE 88c
49c 12-QT. WASTE BASKET 44c
2.49 STEP-ON CAN 1.97
1.98 METAL SNACK TABLE 1.66
YOUNG CANARIES, REG. 1.79 1.50
4.98 ALL METAL CAGE 3.50

SPECIAL! PRINTED PERCALES
Terrific selection for you, your home
Special collection dress, sportswear and home decorating prints. 29¢ yd.

BARK CLOTH DRAPERY MATERIAL
2 yds. for $1.00

UNBLEACHED MUSLIN
39" wide 4 yds. for $1.00

Shoppers Special
Meat Loaf Mash Potatoes
Vegetables
Roll & Butter
50¢

Delicious CHOCOLATE COVERED Peanuts
44¢

W. T. GRANT CO. 1005 O St.

GOLD'S of Nebraska — Lincoln Dollar Days

WEDNESDAY & THURSDAY

Because of limited quantities and crowds expected, no phone orders in Dollar Days items, please!

Shop Wednesday 9:30 to 5:30

Shop Thursday 10 a.m. to 9:00 p.m.

We Give S&H Green Stamps

Free BUS RIDES DOWNTOWN WED. and THURS. 9:15 am to 11:15 am

Famous Make . . .

Nylon Panels

Exceptional Values

Beautiful nylon panels in soft ivory color, a deluxe curtain. 42" side and 81 or 90" long. Each **$1**

GOLD'S Draperies . . . Fourth Floor

Drapery! Slipcover!

46-in. Fabrics

Fresh, new prints

Suitable for offices or any room in the house. Lovely patterns with green, brown or natural tones predominating. Yd. **$1**

GOLD'S Draperies . . . Fourth Floor

Drapery and Slipcover

Bark Cloth

Mostly light grounds

36" in smart patterns that will combine with any type of furnishings. **1½ yds. $1**

GOLD'S Draperies . . . Fourth Floor

Ready-Made DRAPES

Modern, scenics and provincial patterns

- 45 and 48" wide and all 90" long

Also included are some gold overlay sheer casement drapes in hunter green, brown, rose, chartreuse, gold and red. You will find drapes for any room! **$5 PAIR**

GOLD'S Draperes . . . Fourth Floor

Ready-made . . . All-lined

DRAPES

Lined with Kencord faille in white . . .

Beautiful antique satin drapes that are completely washable. The pattern is a very lovely leaf design on a white background. Usually 16.95 **$10 PAIR**

CHARGA-PLATE ® Service Makes Shopping Easier!

GOLD'S Draperies . . . Fourth Floor

Reversible . . . For Double Wear

Fibre Rugs

Size 9x12 usually 17.95 **$13**

3 Lots--8x10 Size

Orig. 16.95.... **$12** Orig. 19.95.... **$14** Orig. 25.95.... **$18**

Two Lots--9x12 Size

Orig. 21.95..... **$16** Orig. 27.95..... **$19**

Colorful, long wearing and good for use the year 'round. Many colors and patterns. Some are extra heavy qualities. Use for dining room, recreation room, bedroom or porch.

GOLD'S Floor Coverings . . . Fourth Floor

GOLD'S Busy Basement DOLLAR DAY VALUES!

Misses' Irregular

Denim Jeans

2 for $3

Famous Stockton Brand

- *Full cut*
- *Sanforized*

Double stitched seams add to the life of this side zipped, perfect fitting jean. Sizes 10 to 20.

GOLD'S Basement Sportswear

Save Now . . . Summer

Dresses

- Nylons
- Bembergs
- Cottons
- Sheers and chambrays

$3

Come Early!

Drastic reductions on 200 summer dresses. Many, many styles to choose from. Sizes 9-15, 12-20, 14½-24½ and 46-52.

GOLD'S Basement . . . Women's Dresses

Boy's Blue

Denim Jeans

- Western Style
- Full Cut
- Sanforized
- Zipper fly

$1

Save on fall needs!

Durable 8 oz. denim that is reinforced at points of strain. Suspender style sizes 1 to 6. Regular style sizes 4 to 12.

GOLD'S Children's Wear . . . Basement

Fitted and Flat

Muslin Sheets

2 for $3

Irregulars in 130 thread

Bleached muslin sheets in standard 81"x108" size. Supply your needs now and save. A marvelous value.

GOLD'S Basement Domestics

Blouses! Shirts!

Some Irregulars **$1**

Dressy and tailored styles in cotton and rayon. Plain colors, stripes and checks. Sizes 32 - 38.

GOLD'S Basement . . . Blouses

Orlon Sweaters

Irregulars Misses' styles. **$2**

Soft interlock knit in pastels and white. Slipover in sizes 34-38. Batwing bolero style in small, medium or large.

GOLD'S Basement . . . Sweaters

Winter Coats

Samples and Factory Irregulars **$22**

Misses and petite sizes in shorties, full length and three quarter styles. Fitted and boxy styles. Lamb's wool interlined or Milium lined.

GOLD'S Basement . . . Coats

Wool Toppers

All small and sub-teen sizes **$3**

100% wool brief shorties that will be fine over skirts this fall. Pretty medium and dark tones.

GOLD'S Basement . . . Coats

House Dresses (Irr.)

Percale and cotton prints in sunback styles. Not all sizes in all styles. Sizes 12-20. 14½-24½. **$1**

GOLD'S Basement

Suede Cloth Jackets

Shirt style with zipper front and Loafer style with button front. Sizes 10-18. All new fall colors . **$3**

GOLD'S Basement

Suede Cloth Skirts

To match the above jackets. Pencil slim styles that flatter the figure. Sizes 22 to 28 ..... **$3**

GOLD'S Basement

Women's Gowns

2 bar tricot rayon knit with fitted waist and lace trim. Pink, coral, maize or aqua. Sizes 32-42 ..... **2 for $3**

GOLD'S Basement

Biflex Bras (Irr.)

Irregulars of famous bras in front and back hook. White only. Sizes 32-40 A, B and C cup. **2 for $1**

GOLD'S Basement

Handbags (Irr.)

Women's handbags in plastic leather, suede fabric etc. Summer and fall styles. Black, brown, navy and red. ..... **$1** plus tax

GOLD'S Basement

Women's Wedgies

The season's smartest styles in all colors. Sizes 4 to 10. For casual wear. **$2**

GOLD'S Basement

Girls' Panties

2-bar tricot rayon knit in tailored styles. Elastic waist. Pastels and white. Sizes 4-14. ..... **5 pr. $1**

GOLD'S Basement

Polo Shirts

Cotton knit with crew neck. Fast color prints and pastels. Sizes 3-8 years. Special price **2 for $1**

GOLD'S Basement

Boxer Jeans

Sturdy, long wearing. blue denim jeans. Two front pockets. Sanforized. Sizes 1 to 8 years. ..... **2 pr. $1**

GOLD'S Basement

Girls' Blouses (irreg.)

Cotton broadcloth and ginghams with long or short sleeves. Plaids, prints and solids. Sanforized. Sizes 8 to 14 years. **$1**

GOLD'S Basement

Misses' Shoes

Penny loafers, dressy loafers, saddles and others. All the wanted colors. Complete sizes 4 to 10. Pair. **$4**

GOLD'S Basement

Women's Casuals

Women's famous Paris fashion arch casuals. All new fall styles. Widths AA to EE. Sizes 4½ to 10. Pair. **$3**

GOLD'S Basement

Arch Shoes

Nationally advertised arch shoes that are usually 8.95 to 10.95. Leather, suede and others in new fall colors. Sizes 4½-10. Widths AAA to C. **$5**

GOLD'S Basement

Girls' Dresses

- *Prints*
- *Ginghams*

Prints, stripes and two-tone patterns. Nicely made and Sanforized. Buy for school. Sizes 1-3 and 4 to 6x. **2 for $3**

GOLD'S Basement . . . Children's Wear

Children's Sleepers

1 and 2 pc. styles

Double soled feet and Gripper fasteners. Warm cotton knit with snug fitting neck line. 2 pc. sizes 1, 2, 3. 1 pc. sizes 1-4. **$1**

GOLD'S Basement...Children's Wear

Women's Panties

2-bar tricot and circular knit

Regular sizes in 2-bar tricot; large, extra large and xx large in circular knit sewed-in elastic waist. Several styles in pastels and white. **3 for $1**

GOLD'S Basement . . . Lingerie

Women's Slips

Multifilment rayon crepe

Lace and novelty trims in 4 gore styles. Washable colors, pink, white and black. Broken sizes 32 to 40. **$1**

GOLD'S Basement . . . Lingerie

Work Socks

Men's cotton sox in long or short styles. Sizes 10-13. Short style in random or gray. Long in white or random **7 pr. $1**

GOLD'S Basement . . . Hosiery

Men's Shirts

Irregulars of better shirts in round, regular or spread collar styles. Sanforized. Mostly white. Sizes 13½ - 19. **2 for $3**

GOLD'S Basement . . . Men's Wear

Men's Slacks

Irregulars of better slacks in rayon gabardine, baby cord and tropical weaves. Zipper fly. Sizes 29 to 42. Pair **$3**

GOLD'S Basement . . . Men's Wear

Men's Mid-Way Shorts

White cotton knit shorts, full cut with elastic waist. Small, medium and large size .. **2 for $1**

GOLD'S Basement . . . Men's Wear

Boys' "T" Shirts

White cotton "T" shirts with snug, high crew neck, nylon reinforced. Sizes Small, medium or large . .. **3 for $1**

GOLD'S Basement . . . Boys' Wear

Men's Shoes

Clearance of men's dress shoes in broken sizes 6½ to 12. Were originally priced to 8.95 pair.... **$4**

GOLD'S Basement . . . Shoes

Children's Shoes

Back-to-school oxford styles that will give excellent service. Sizes 8½ to 3. ..... **$3**

GOLD'S Basement . . . Shoes

Nylon Panels

Sheer, crisp, eggshell marquisette that needs so little care. 42" wide and 81" and 90" lengths. Panel **$1**

GOLD'S Basement . . . Domestics

Cannon Towels

Finger-tip towels with fringed edges. Come in lovely pastel tones. Size 11x16" ..... **6 for $1**

GOLD'S Basement . . . Domestics

Cribfast Sheets

Irregulars of extra strength Pacific muslin. Bleached white. These are full contour sheets. Standard crib size. **$1**

GOLD'S Basement . . . Domestics

Tea Towels

Size 30"x30". These are unhemmed white towels that have been bleached ..... **5 for $1**

GOLD'S Basement . . . Domestics

Foam Pillows

Regular size latex foam rubber with zipper closing. Soft, buoyant sleeping comfort. Allergy free ..... **2 for $7**

GOLD'S Basement . . . Domestics

Percale Cases

80 square cases in floral prints on white with contrasting solid color hems. Size 42"x36" ..... **2 for $1**

GOLD'S Basement . . . Domestics

Pillow Cases (Irr.)

130-Thread Pacific bleached muslin. Imperfections will not affect the wear. Size 42"x36" ..... **3 for $1**

GOLD'S Basement . . . Domestics

Boys' Shirts

Full Cut Sanforized **$1**

Irregulars in long sleeved styles. Plain colors plaids and patterns. Sizes 2 to 16.

GOLD'S Basement . . . Boys' Wear

Stretch Socks

3 prs. $1

Thirds. Nylon in novelty design on pastel or dark grounds. One size fits all men.

GOLD'S Basement . . . Hosiery

Nylon Hose

2 prs. $1

Thirds of women's full fashioned hose in sheer, service sheer and Kantrun types.

GOLD'S Basement . . . Hosiery

Fall Hats

Dollar Days! **$2.**

Felts, velvets, taffetas for your first fall hat. Tremendous values! Many large head sizes.

Summer Hats 2 for $1

GOLD'S Basement . . . Millinery

Red-Hot Pirates Have Learned To Relax Says Skipper Fred Haney

By JOE BRADIS

PITTSBURGH (AP) — Fred Haney says his Pittsburgh Pirates now know how to relax and "that's why we're winning ball games."

The red-hot Pirates, cellar dwellers of the National League, boast 8 victories in the last 10 games and 12 in 17—the best mark of any Pittsburgh club since 1949.

"We've just reached the right mental point," commented Haney Tuesday. "But it's nothing new. We had it in spring training but lost it once the season started.

"Youngsters like Jerry Lynch and Bob Skinner murdered the ball in spring training. Jack Shepard, Dick Hall and Gair Allie also looked good.

"What happened?" it's the same old story. Stage fright. But the kids are finally learning to relax. I thought in spring training we had the most improved club of any in the league.

"And we're a lot better club than some give us credit. How many games did we get good pitching and no hitting, or good hitting and no pitching?

"Now we're getting both. The combination of the two will win ball games for any club and that's why we're winning. I hope it continues."

In the current winning streak, the Pirates knocked off the Philadelphia Phillies four straight and tied 6-6 in the final game of the series.

The Pirates could be a determining factor in the National League race. Twenty of the remaining 38 games are with first division teams. This includes 10 games with the Brooklyn Dodgers and three with the New York Giants.

"I have no visions of getting out of the cellar," concluded Haney. "But that doesn't mean we're not going to try. The season's still got a long way to go and we hope to improve.

"I'm just happy for the youngsters. It's been a long, tough grind for them. They're getting extra base knocks and the pitching is good."

Someone well acquainted with Haney interrupted the conversation at this point to offer the fiery Pirate's skipper congratulations on the team's showing.

"Yeah," grumbled outfielder Sid Gordon who was standing by. "It's about time somebody gave the little guy some credit. He really deserves it."

Bob Hofman Homers Twice, Giants Win

Brooklyn Loses Ground, Bows To Surprising Pirates; American League Race Unchanged As Leaders Win

NEW YORK (AP)—Reserve infielder Bobby Hofman hit two home runs and Willie Mays smashed four straight hits Tuesday night as the league-leading New York Giants whipped the Philadelphia Phillies 8-3 for Johnny Antonelli's 18th victory.

The Giants jumped on Curt Simmons for four runs in the first inning on a two-run triple by Mays and a two-run homer by Hofman and went on to break a three-game losing streak. The Giants had lost seven of their last eight starts.

Antonelli was in trouble only twice, in the fifth inning when Del Ennis and Willie Jones hit bases-empty home runs and in the ninth when doubles by Bobby Morgan and Del Ennis and a single by Ted Kazanski produced one more run.

It was his first complete game for Antonelli since July 23. He has failed to last in three starts since then.

Pitcher Harm Wehmeier and Second Baseman Granny Hamner were tossed out of the contest in the third inning in an argument over Hofman's second homer. A fan reached out of the upper left field stands and caught the ball.

Third Base Umpire Augie Donatelli called it a ground rule double but was overruled by Plate Umpire Jocko Conlan. Mays was on first when it happened. The home run ruling meant two runs instead of two on base.

The Giants scored again in the fourth on a double by Ray Katt, a single by Davey Williams and a wild pitch. Their final tally came in the seventh. Mays beat out a roller for his fourth hit, Hofman singled him to third and Mays scored after a long fly by Katt.

Antonelli has lost three games, two of them to Philadelphia. The loss was Simmons' third to the Giants this season in three decisions.

The Giants pulled two full games ahead of the second place Brooklyn Dodgers who lost, 3-2, at Pittsburgh.

PHILADELPHIA	AB	H	O	A	NEW YORK	AB	H	O	A
Ashburn,cf	3	0	6	0	Wil'ms,2b	3	1	2	2
M'rg'n,ss-2	4	2	1	3	Th'pson,3b	1	0	0	1
Lopata,c	4	0	6	0	Mueller,rf	4	1	1	0
Hamn'r,2b	1	0	0	0	Dark, ss	4	0	0	3
Kaz'ski,ss	3	1	0	1	Mays, cf	4	4	2	0
Ennis, rf	4	3	1	0	Hofman,1b	4	3	13	0
Schell,lf	4	0	1	0	Irvin, lf	3	0	2	0
Tor'son,1b	4	0	9	0	Katt, c	3	1	7	1
Jones, 3b	3	1	0	2	G'd'n'r,3b	4	0	0	4
Simmons,p	1	0	0	1	Antonelli,p	3	0	0	2
Ridzik, p	1	0	0	1					
aClark	1	0	0	0					
Konst'ty,p	0	0	0	0					
Totals	33	7	24	8	Totals	33	10	27	13

a—Fanned for Ridzik in 8th.

Philadelphia	000 020 001—3
New York	402 100 10x—8

R—Morgan, Ennis, Jones, Williams, Dark, Mays 3, Hofman 2, Katt. E—Dark, Lopata. RBI—Mays 2, Hofman 4, Ennis 2, Jones, Katt. 2B—Katt, Morgan 2, Ennis. 3B—Mays. HR—Hofman 2, Ennis, Jones. SB—Mays. S—Katt. DP—Dark, Williams and Hofman, 2. Left—Philadelphia 4, New York 7. BB—Simmons 3, Ridzik 2, Antonelli 1. SO—Simmons 2, Ridzik 2, Antonelli 8. HO—Simmons 6 in 3 2-3, Ridzik 3 in 3 1-3, Konstanty 1 in 1. R-ER—Simmons 7-7, Ridzik 1-1, Konstanty 0-0, Antonelli 3-3. WP—Simmons. W—Antonelli (18-3). L—Simmons (11-11). U—Conlan, Gore, Gorman, Donatelli. T—2:34. A—15,688.

Mathews To Marry

SANTA BARBARA, Calif. (AP) — Eddie Mathews' mother said Tuesday the Milwaukee Braves third baseman plans to wed Virjean Lauby of Marshfield, Wis., sometime in October.

Mrs. Eloise Mathews said she is flying to Chicago this weekend to meet her son and then they will go to Milwaukee where she will meet her future daughter-in-law.

Indians Rally In 9th, Clip Detroit 4-3

CLEVELAND (AP)—The Cleveland Indians came from a run behind in the ninth inning Tuesday night and beat the Detroit Tigers 4-3 on Bobby Avila's single with the bases loaded. The victory was the seventh in a row for the Tribe and the eighth triumph by pitcher Bob Lemon in the last four weeks.

The Indians thus maintained their margin of three full games over the second-place New York Yankees.

Dale Mitchell started the winning rally with a pinch single, and singles by pinch hitter Dave Philley and Lemon drove home the tying run. Al Smith was purposely walked to fill the bases. Then Avila slapped a single to right to bring Philley home with the deciding run.

DETROIT	AB	H	O	A	CLEVELAND	AB	H	O	A
Kuenn, ss	4	2	2	3	Smith, rf	4	1	2	1
Hatf'ld,2b	3	0	2	6	Avila, 2b	4	2	4	5
Bolling,2b	0	0	0	0	Doby, cf	4	0	1	0
Delsing, lf	4	1	1	0	Wertz, 1b	3	0	13	0
Boone,3b	4	1	0	3	Glynn, lb	0	0	0	0
Belardi,1b	3	0	10	0	Majeski,3b	4	0	1	0
Dropo, 1b	1	1	3	0	Pope, lf	4	0	1	0
Kaline rf	3	0	2	0	Dente, ss	2	0	1	6
Tuttle, cf	3	1	2	0	aMitchell	1	1	0	0
House, c	4	2	3	0	bWestlake	0	0	0	0
Zuverink,p	4	0	0	1	Hega, c	3	1	4	0
					cPhilley	1	1	0	0
					Lemon, p	4	1	0	1
Totals	33'	8x25	13		Totals	34	7	27	13

a—Singled for Dente in 9th.
b—Ran for Mitchell in 9th.
c—Singled for Hegan in 9th.

Detroit	000 001 011—3
Cleveland	000 100 012—4

R—Boone, House 2, Smith, Avila, Westlake, Philley. E—Belardi, Boone, Hatfield, Tuttle. RBI—Delsig, House, Tuttle, Lemon, Avila. 2B—Smith, Kuenn. HR—House. SB—House. SF—Tuttle. DP—Smith and Wertz. Left—Detroit 6, Cleveland 9. BB—Zuverink 4, Lemon 1. SO—Zuverink 3, Lemon 4. R-ER—Zuverik 4-3, Lemon 3-3. HBP—By Lemon (Hatfield). W—Lemon (17-5). L—Zuverink (7-6). U—Runge, Summers, Paparella, Soar. T—2:19. A—25,883.

Red Sox Stave Off Washington Rally

WASHINGTON (AP) — The Boston Red Sox survived a ninth inning rally to defeat Washington 4-3 Tuesday night. Frank Sullivan, who needed help from Sid Hudson in the ninth to put down a threat by the Senators, registered his 10th win at Chuck Stobbs' expense.

BOSTON	AB	H	O	A	WASHINGTON	AB	H	O	A
Good'n,2b	4	2	2	1	Yost, 3b	4	1	3	1
Wil'ms,lf	4	0	5	0	Runnels,ss	4	1	0	5
Mele, 1b	4	1	6	1	Vernon,1b	4	1	7	0
Hatton,3b	1	1	0	1	Busby, cf	4	2	1	0
Jensen,cf	4	1	2	0	Sievers,lf	3	0	3	0
Olson,rf	5	2	4	0	Wright,rf	4	2	2	0
White, c	5	2	5	0	Fitz G'ld,c	4	0	5	2
Lepcio,3b	4	2	0	1	T'w'll'r,2b	3	0	6	2
Aparicio,1b	0	0	0	0	Stobbs, p	0	0	0	0
Consolo,ss	5	1	0	1	Ker'z'k's,p	0	0	0	0
Sullivan,p	4	1	1	0	aPesky	1	0	0	0
Hudson, p	0	0	0	0	Marrero, p	0	0	0	0
Totals	40	13	27	5	Totals	33	7	27	11

a—Flied out for Keriazakos in 8th.

Boston	000 110 110—4
Washington	200 000 001—3

R—Goodman, Jensen, Olson, Sullivan, Yost, Runnels, Vernon, E—Runnels 2, RBI—Runnels, Busby, Mele, White, Hatton, Sievers. 2B—Lepcio 2, Goodman. 3B—Runnels. SB—Busby. SF—Sievers. DP—Runnels, Terwilliger and Vernon; Fitz Gerald and Terwilliger. Left—Boston 13, Washington 4. BB—Stobbs 2, Keriazakos 1, Marrero 1, SO—Stobbs 3, Sullivan 5, Marrero 2, HO—Sullivan 7 in 8 2-3, Hudson 0 in 1-3, Stobbs 13 in 7 2-3, Keriazakos 0 in 1-3, Marrero 0 in 1. R-ER—Sullivan 3-3, Hudson 0-0, Stobbs 4-3, Keriazakos 0-0, Marrero 0-0. W—Sullivan (10-10). L—Stobbs (7-8). U—Chylak, Rommel, Stevens. T—2:20. A—7,220.

Surkont Masters Flock; Bucs Sizzle

PITTSBURGH (AP)—Crafty Maxie Surkont pitched the last-place Pittsburgh Pirates to a 4-2 victory over the second-place Brooklyn Dodgers Tuesday night, for the fifth consecutive Pirate win. The defeat dropped the Dodgers two games back of the New York York Giants who walloped the Philadelphia Phillies 8-3.

BROOKLYN	AB	H	O	A	PITTSBURGH	AB	H	O	A
Gilliam,2b	2	1	4	1	Allie, ss	4	1	3	2
Reese, ss	4	1	2	7	Roberts,2b	4	2	5	8
Snider, cf	4	0	2	1	Thomas,cf	4	2	2	0
Hodges,1b	4	0	8	1	Gordon,rf	2	0	1	0
Moryn, lf	4	1	2	0	Shepard,c	4	2	4	1
Rob'son,3b	3	1	2	0	Cole, 3b	4	0	0	2
Furillo,rf	3	0	1	0	Hall, lf	4	2	2	0
Cam'n'ia,c	4	1	3	1	Surkont,p	3	0	0	0
Podres, p	0	0	0	1					
Meyer, p	0	0	0	2					
aAmoros	1	0	0	0					
Totals	29	5	24	14	Totals	31	10	27	13

A—Grounded out for Meyer in 9th.

Brooklyn	200 000 000—2
Pittsburgh	102 000 01x—4

R—Gilliam, Snider, Allie, Roberts, Skinner, Hall. E—Skinner, Reese. RBI—Snider, Moryn, Thomas 3. 2B—Moryn, Skinner, Hall. SB—Roberts. S—Skinner, Meyer 2, Surkont. SF—Allie. DP—Snider and Hodges; Roberts, Allie and Skinner; Allie, Roberts and Skinner. Left—Brooklyn 9, Pittsburgh 10. BB—Surkont 7, Podres 2, Meyer 2. SO—Surkont 3, Podres 1, Meyer 1. HO—Podres 5 in 2 (faced 3 in 3rd), Meyer 6 in 6. R-ER—Podres 3-3, Meyer 1-1. Surkont 2-2. W—Surkont (8-14). L—Podres (7-6). U—Jackowski, Barlick and Dixon. T—2:32.

Omaha-Denver Game Decides Sectional

GRAND JUNCTION, Colo. (AP)—Denver used 17 hits, including six doubles, to batter Worland, Wyo., 17-1 Tuesday night to gain the finals of the Region 10 Junior American Legion softball tournament.

Once-beaten Denver will meet Omaha in a single game Wednesday night. Should the Nebraskans win, they will represent the region in the sectional meet at Hastings, Neb., Aug. 22.

Old Man Football Is Around The Corner

Ushering in the football season at Wilber is Randall Charles Pospisil, son of County Treasurer and Mrs. Stanley Pospisil. Young Randall is only 18 months old, but already can boot the pigskin.

Bush Gives Basketball Lecture Today

Faurot, Pfeiff Feature Grid Talks

By BILL FITZGERALD
Star Sports Staff Member

High school coaches attending the Nebraska Coaching School on the campus concentrated on football Tuesday as Don Faurot of the University of Missouri delivered his final lecture.

Coach Faurot discussed defense and various offensive formations.

Coach Bill Pfeiff of Lincoln High spoke on signal systems, play series,, practice methods and drills.

Mike Milligan of the Nebraska staff lectured on line play.

"The Athletic Training Program and Treatment of Injuries" was the topic of a lecture by Drs. Sam Fuenning, Frank Stone and Paul Goetowski of the University of Nebraska and Paul Schneider, head trainer for Cornhusker sports.

Basketball will be emphasized today when Jerry Bush, the new Nebraska coach, narrates on training films and discusses principles of offense and man-for-man defense. Basketball rules and films of the highlights of the sport last year will be presented in the evening.

The Wednesday schedule in Social Science Auditorium:

8 a.m.-9:30—Nebraska training films with explanation by Jerry Bush; 9:30-11—Taping film and demonstration of taping procedure by training staff; 11-12—Principles of Nebraska offense and defense by Bush.

1:30 p.m.-2:30—Offense and defense by Bush; 2:30-5:30—Drills for developing offense and defense in six-man football by Don Stroh; 7:30 p.m.-9 p.m.—Basketball rules in color, "King Basketball" and "Hilights of 1953-54."

A New Link In The Chain

Mike Lee (right), Grand Island High's gift to Lincoln High's football ranks, shakes hands with his new coach, Bill Pfeiff, of the Links. For complete details, see The Firing Line at the left. (Star Photo.)

Buc Owners Sink $250,000 More In Last-Place Club

PITTSBURGH (AP)—John Galbreath of Columbus, Ohio, multi-millionaire president and top stockholder of the Pittsburgh Pirates, said Tuesday more money has been invested in the club "in the past 24 hours."

Although he didn't say how much, sources close to the club indicated it was about $250,000.

Galbreath said the money had been put up by himself, Tom Johnson, Pittsburgh attorney who is vice president and secretary of the club, Branch Rickey, Pirate general manager, and Galbreath's son, Dan, and his daughter, Joan Galbreath Phillips.

Rickey, who announced a short time ago he is quitting as general manager when his contract expires next November, reportedly had $200,000 invested in the club prior to the latest deal.

Galbreath didn't discuss the club's finances any further. However, in a recent copyrighted series of articles, Al Abrams, sports editor of the Pittsburgh Post-Gazette, said the club has lost about $1,850,000 in the past five years.

Galbreath said he is sorry to learn of Rickey's plans to retire as general manager, saying no thought has been given to a succesor, Galbreath added:

Rickey's contract is for five years and an additional five in an advisory capacity.

"I personally would like him to continue at least one year beyond 1955 as the active general manager. For one thing, I don't believe Rickey can be inactive. He has never mentioned anyone as a possible successor, nor have I given it any thought."

Galbreath also said that Bing Crosby, one of the Pirate stockholders, has never been asked for financial aid by the Pirates since his original investment in 1947. The Pirate owner said he had received a telegram from Crosby denying that he had ever said he didn't approve of Rickey's policies.

To the contrary, Galbreath added, the telegram said Crosby was in complete accord with Rickey.

JC Novice Swim Meet Set Tonight

One more event has been added to Lincoln's summer swimming program—a novice meet, sponsored by the Junior Chamber of Commerce, which is scheduled for 7 p.m. today at Muny Pool.

Competition will be in two age groups, midget and prep. Age limits are 11 for midget and 12-14 for prep swimmers. Only event winners in last Saturday's Sunday Journal and Star junior meet will be ineligible to compete in those events tonight.

A total of 16 events, including boys and girls events, are on the schedule.

Basilio Kayos Foe

FORT WAYNE, Ind. (AP)—Carmen Basilio of Canistota, N.Y., No. 1 contender for the welterweight title, lived up to his billing by stopping Ronnie Harper of Logan, W.Va., in the second round of a scheduled 10-round bout Tuesday night.

Anderson Leads In Albuquerque

Lincoln Star Special

ALBUQUERQUE, N. Mex. — Lee Anderson, Nebraska State High School golfing champion from Lincoln High, shot a 73 Tuesday in the second round of qualifying play in the National Jaycee Junior Golf Tournament.

His 79-73—152 led the scores of three Nebraska team members by at least 11 strokes.

Mike McCuistion of Lincoln, state Jaycee tournament winner, had 83-80—163. Matt Taber of Lincoln shot 83-81—164, and Carl Ellison of Columbus had 83-86—169.

Anderson, McCuistion and Taber all qualified for match play in the championship class. The low qualifying score was 145 by Davis Adams of Macon, Ga.

Omaha Girl Wins, Loses In National Tennis Meet

CHICAGO (AP)—Gladys Craven of Omaha won the opening round in the National Midget Girls Tennis Tournament here Tuesday, but she lost the second round.

Pueblo Trips Chiefs In 12th

Roger Wright Goes Distance, Loses 6-5; McQuillan Homers

PUEBLO, Colo. (AP) — Willie Davis hit a booming double in the 12th inning to score Frank Jeffers and give Pueblo a 6-5 victory over Lincoln Tuesday night in the last meeting of the two Western League clubs here this season.

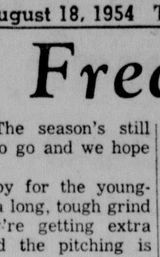

Red McQuillen

The winning blow came after Jim Gentile tied the score at 5-5 with a bases-empty homer in the fifth inning. The two clubs played scoreless ball until the 12th.

Pueblo got off to a two-run lead in the first inning on singles by Fred Storck, Gentile and Davis, and two Lincoln errors.

Lincoln went ahead in the third by scoring all of its five runs. The inning featured a two-run homer by Manager and Rightfielder Glenn McQuillen.

Pueblo scored two more in its half of the third on singles again by Storck, Gentile and Davis.

Roger Wright went the distance for Lincoln, giving up only four earned runs and striking out nine.

Winning pitcher Jack Ceplo took over Pueblo's mound duties in the fourth with two men on base, and shut out the Chiefs the rest of the way

★ ★ ★

LINCOLN	AB	H	O	A	PUEBLO	AB	H	O	A
Jones 1b	6	1	9	1	Wills ss	5	0	1	6
Rue ss	5	0	4	2	Storck rf	6	3	3	0
O An's'n 3b	5	1	3	5	Gentile 1b	5	3	19	2
Neill, lf	5	2	1	0	Jeffers lf	6	0	2	0
M'Quil'n rf	6	3	2	0	Davis 3b	6	3	2	2
Linden c	5	1	9	0	G An's'n	5	0	3	6
Christian cf	5	0	2	0	Turner c	4	0	5	0
G'stein 2b	5	2	4	2	W'wicki cf	5	1	1	0
Wright p	5	2	0	2	McMinn p	1	0	0	1
					Ceplo p	4	1	0	3
Totals	47	12	34x	12	Totals	47	11	36	20

x—One out when winning run scored.

Lincoln	005 000 000 000—5
Pueblo	202 010 000 001—6

R—Jones, Rue, O. Anderson, McQuillen, Greenstein, Storck 2, Gentile 3, Jeffers. E—Rue 2, O. Anderson, Christian, Wills 2. RBI—Jones, O. Anderson, Neill, McQuillen 2, Gentile, Jeffers, Davis 3, G. Anderson 2. 2B—Davis. HR—McQuillen, Gentile. SB—G. Anderson. S—Wills, Linden. SF—Neill. DP—Wills, G. Anderson and Gentile. Left—Lincoln 12, Pueblo 10. BB—Wright 3, McMinn 1, Ceplo 2. SO—Wright 9, McMinn 1, Ceplo 4. HO—McMinn 7 in 3 (faced 2 batters in 4th), Ceplo 5 in 9. R-ER—Wright 6-4, McMinn 5-5, Ceplo 0-0. HBP—By Ceplo (Rue). W—Ceplo (7-6). L—Wright (6-11). U—G. Smith, Harding. T—2:49. A—739.

Chiefs' Totem Pole

Batting

	ab	h	r	2b	3b	hr	rbi	Pct.
Christian	25	9	5	1	0	0	3	.360
McQuillen	463	154	77	36	4	8	78	.332
Jones	512	151	91	28	7	3	60	.295
Neill	437	128	57	21	0	10	95	.292
Anderson	403	117	63	24	4	13	79	.288
Linden	308	87	32	18	2	1	41	.282
Greenstein	94	26	9	5	1	0	13	.276
Smith	223	87	60	10	3	3	22	.269
Rue	270	72	41	6	3	2	21	.266
Laguna	138	26	10	6	0	1	12	.188
Wegerek	27	3	0	0	0	0	1	.111

Pitching

	ip	ho	r	er	bb	so	w	l
Bush	202⅔	204	84	69	50	116	15	8
Oquendo	78	81	39	34	47	61	5	4
Carlson	141⅔	149	79	70	45	73	8	8
Stewart	50⅓	45	26	20	20	34	3	4
Wright	124	135	61	44	41	65	6	11
Brown	174⅓	198	110	83	76	58	8	13
Mathieson	36⅔	36	25	22	9	13	1	2
Stoker	24⅓	38	28	19	22	9	0	4
Point	19	33	25	16	12	8	0	0
Bottler	7	10	10	9	8	7	0	1

Hi Simmons Honored

WEST POINT, N. Y. (AP) — John Hi Simmons, baseball coach at the University of Missouri, was named Coach of the Year Tuesday by the American Assn. of College Baseball Coaches. Under Simmons tutelage, Missouri captured the national collegiate championship in the College World Series at Omaha this summer.

The SCOREBOARD

WESTERN LEAGUE	W	L	Pct.	GB
Denver	81	44	.648	—
Omaha	69	56	.552	12
Des Moines	68	59	.535	14
Pueblo	65	57	.533	14½
Sioux City	63	65	.492	19½
Wichita	61	64	.488	20
Lincoln	54	69	.474	26½
Colo. Springs	39	85	.315	41½

AMERICAN LEAGUE	W	L	Pct.	GB
Cleveland	83	33	.716	—
New York	81	37	.686	3
Chicago	76	44	.633	9
Detroit	52	64	.448	31
Washington	49	66	.426	33½
Boston	48	67	.417	34½
Philadelphia	39	77	.336	44
Baltimore	39	79	.331	45

NATIONAL LEAGUE	W	L	Pct.	GB
New York	71	44	.617	—
Brooklyn	70	47	.598	2
Milwaukee	66	48	.579	4½
Philadelphia	56	58	.491	14½
Cincinnati	56	62	.475	16½
St. Louis	55	61	.474	16½
Chicago	46	71	.393	26
Pittsburgh	44	73	.376	28

Results Tuesday

WESTERN LEAGUE

Pueblo 6, Lincoln 5 (12 innings).
Des Moines 1-0, Sioux City 0-2.
Denver 6, Wichita 0.
Omaha 5, Colorado Springs 2.

AMERICAN LEAGUE

Cleveland 4, Detroit 3.
New York 11, Philadelphia 1.
Chicago 2-3, Baltimore 0-1.
Boston 4, Washington 3.

NATIONAL LEAGUE

Chicago 5-6, Cincinnati 0-1.
New York 8, Philadelphia 3.
Pittsburgh 4, Brooklyn 2.
St. Louis at Milwaukee (night).

INTERNATIONAL LEAGUE

Montreal 10-5, Toronto 1-3.
Richmond 5-6, Syracuse 0-0.
Rochester 6, Ottawa 2.
Buffalo 13, Havana 1.

AMERICAN ASSOCIATION

Columbus 4-5, Kansas City 2-2.
Indianapolis 9, Charleston 7.
St. Paul 4, Louisville 3.
Minneapolis 7, Toledo 1.

TEXAS LEAGUE

Tulsa 6, Oklahoma City 2.
Shreveport 11, San Antonio 6.
Dallas 7, Fort Worth 5.
Houston 4, Beaumont 2.

Games Wednesday

WESTERN LEAGUE

Omaha at Pueblo.
Sioux City at Des Moines.
Denver at Wichita.
Only games scheduled.

AMERICAN LEAGUE

New York at Philadelphia (night)—Ford (12-6) vs. Kellner (6-14).
Detroit at Cleveland—Aber (4-7) or Hoeft (6-12) vs. Wynn (15-9).
Chicago at Baltimore (night)—Consuegra (14-3) or Martin (4-8) vs. Larsen (3-15).
Boston at Washington (night)—Nixon (8-10) vs. McDermott (6-12).

NATIONAL LEAGUE

Philadelphia at New York—Mrozinski (0-0) or Dickson (7-14) vs. Maglie (11-6).
Brooklyn at Pittsburgh (night)—Erskine (15-10) vs. Thies (2-3) or Purkey (3-0).
St. Louis at Milwaukee (night)—Haddix (15-8) vs. Spahn (13-10).
Cincinnati at Chicago—Drews (3-3) vs. Cole (2-4).

The Firing Line

Mike Lee To Enter Lincoln High

A grin wider than a 95-yard touchdown run was spread across the beaming map of one William Pfeiff Tuesday.

Jerry Lee, Nebraska track coach, had just introduced his son Mike to Pfeiff with a comment: "He's all yours now."

Under the tutoring of Papa Lee, the 170-pound Mike won All-State honors at Grand Island last fall as a hard-driving fullback on offense and as a rugged end on defense. He was perhaps the state's best all-around prepper.

After Jerry was named track coach at Nebraska, Mike had to decide whether to take his senior year at Grand Island or transfer with the family to Lincoln. He decided to cast his lot with Bill Pfeiff at Lincoln High.

Coach Pfeiff isn't complaining, not a bit.

There have been some violent downhill skids in Western League history, yet Colorado Springs must head the list.

Remember the proud Sky Sox of 1953? Western League champions they were, a hustling crew that fairly exuded fire and ginger.

Yet only one short year later, here are the Sky Sox plumbing the very bottom of the Western League cellar, some 40 games off the pace.

The Sky Sox are on their third manager in one season (a league record) and may not be able financially to produce a team in 1955.

They say the bitterness among the fans in Colorado Springs hits a new low for a Western League city. The fans boo Sky Sox players and cheer lustily for the enemy.

Gutteridge

Eddie Stewart, one of the men of baseball, finally could not take it any longer. When the fans were giving his players a lashing Sunday, Eddie lost his temper and lashed back.

The result—exit Mr. Stewart, enter Al Jacinto, all 5-foot 4-inches of him, as the new skipper.

Like any pennant-winning city, the Colorado Springs citizenry probably built hopes too high for the 1954 team. You simply can't lose such greats as Catcher Sam Hairston without hurting.

Don Gutteridge, the old Lincoln favorite of Landis Field, told The Firing Line he "got out just in time." After piloting the Sky Sox to the 1953 pennant, Don moved up to Memphis of the Southern Association.

"A good season can really hurt a manager much more than just an average year," Gutteridge told your agent. "If you don't win the pennant, but finish somewhere respectable, they at least give you a chance. If you win, they expect another one."

Frankly, speaking unofficially for the Lincoln Chiefs, were sticking with Socrates.

Remember Socrates? He never could hit a lick, was a sucker for a high curve. Spent all his time writing philosophy.

HE said: "If all our misfortunes were laid in one common heap, whence everyone must take an equal portion, most persons would be contented to take their own and depart."

Such focal points as Sioux City, Colorado Springs and Wichita are on the financial shoals. If they operate in 1955, some miracles must be forthcoming.

Let us simply take the Chiefs' troubles and depart. Charity starts at home, you know, and Lincoln would not be home at all without the Chiefs.

"We must rebuild our line and pass defense if we expect to get anywhere this season."

It was Bud Wilkinson, the Oklahoma football master, talking the other day down in Soonerland.

Remember what Bud said at this time a year ago?

"This is going to be our building year," said Bud. "All ofour veteran personnel has graduated and we will be at the foundation. If we win half our games, we will be very lucky."

The Sooners merely wound up fourth in the nation and whipped the No. 1 team, Maryland, in the Orange Bowl.

This all adds up to one pertinent point: That Oklahoma is nursing a barn-burner this term.

You never keep these grand old boys of sportdom down.

Our old running mate, Charley MacAhan, is in town visiting at the John Mulligan residence. Charley, veteran observer of Nebraska sports, has been on the Oklahoma and New York scene in recent years.

"It's good to be back with the Cornhuskers," says Charley.

He was surprised to hear that a young sprout named Carl Myer, 62, had walloped a home run and picked up a walk in playing four innings of the Shrine game Sunday. Carl is well-known in Lincoln baseball circles as a member of the old Varsity Cleaner teams and many others.

SAVE PLENTY!
GET A HUDSON DEAL
Here's hundreds over market for your car. You enjoy new instant-action power, amazing geared-to-the-road ride in a . . .
HORNET · WASP · JET
PRODUCTS OF AMERICAN MOTORS
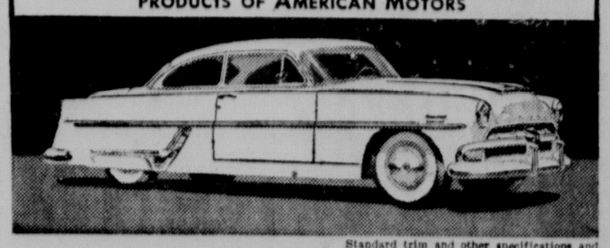
Standard trim and other specifications and accessories subject to change without notice.
Big Trade-In Jamboree at
HOMPES TIRE CO.
HOME OF HUDSON
17th & N
2-6524

RUNNING RACES

DAILY EXCEPT SUNDAY
Continue Thru Aug. 31st
POST TIME 3 P.M.
Saturday 2 P.M.
8 Races Daily
Electric Starting Gate
Photo Finish
Electric Tote Board
Admission 50c
Plus Tax
Ladies' Days Tues. & Fri.
Ladies' admission on these days 25c Tax Inc.
Bus service to races leaves from 10th & O St. 1 hour before Post time, and every 20 minutes thereafter.
NEBRASKA STATE FAIR TRACK
LINCOLN, NEBR.

YOUR BEST VALUE

Country Club
TASTE JUST RIGHT!
KIMMEL COUNTRY CLUB CO.
Lincoln, Nebr.

Autumn Approaching, But Almost Whole Month Of Play Left

Almost A Month Left

Nora Adams shows her two brothers, Robbie (left) and Hank, how there is nearly a month of vacation left this year. They can keep their bat and ball out for almost a whole extra week since school doors won't open until Sept. 13. Robbie will have his first introduction to school life as he enters Elliott School kindergarten. Hank will be in the first grade and Nora in third. They are the children of Mr. and Mrs. Herbert Adams of 3025 N. (Star Photo).

☆ ☆ ☆

August is drawing to a close. Autumn is approaching.

But there is no need for Lincoln kids to sing those "back to school blues" yet.

A fairy godmother, in the person of the Board of Education and the school calendar committee, have made them a present of a whole extra week of vacation this year.

When September first rolls around all public school children will still have nearly two weeks to enjoy summer fun. For the school doors won't open until Sept. 13 this year, nearly a week later than in previous years.

This means it will still be play time during the Labor Day weekend and State Fair week. There is still time for a long vacation with the folks or parties and picnics with the neighborhood gang.

Children attending Lutheran parochial school will also have the benefit of a long vacation since they will go back to the books also on Sept. 13.

However, Catholic parochial schools will open Aug. 30. But the kids get one break. Classes will be dismissed Sept. 6, Labor Day.

Indeed Lincoln kids really can pity those children in many places in the state who must give up their summer pleasures as early as Aug. 30.

Sheriff's Family 'Evicted' From WayneCourthouse

WEST POINT, Neb.—The threat of falling plaster and bricks has caused the sheriff and his family to voluntarily "evict" themselves from their quarters in the county courthouse.

The old courthouse is being torn down by wreckers preparatory to the construction of a new courthouse. The sheriff, Herman J. Heimann, and his family, have taken up temporary quarters in a local hotel.

The sheriff's quarters in the new courthouse will be the finest in the state, with a "penthouse" location on the roof, a picture window, modern fixtures and a half of the building's roof as a "sun deck."

Alliance Jaycee Picnic

ALLIANCE, Neb.—The annual Junior Chamber of Commerce picnic will be held here Sunday, Aug. 29, at the Chadron State Park. The picnic was originally scheduled for Aug. 22. Steaks will be served.

Dr. Mullinix New Peru School Head

PERU, Neb. — Dr. Floyd L. Mullinix has been named head of the division of education and will direct the activities of T. J. Majors Training School at Peru State College.

The appointment, effective Sept. 1, was announced by Dr. Neal Gorman, school president.

Dr. Mullinix, who received his doctor's degree from the University of Missouri in 1952, will succeed Dr. Leo Eastman. Dr. Eastman has accepted an Illinois position.

Dr. Mullinix has just returned from two years of active duty with the Navy in Japan.

GOLD'S of Nebraska

We Give S&H Green Stamps

Because of limited quantities and crowds expected, no phone or mail orders in Dollar Days itms, please!

Lincoln Dollar Days

WEDNESDAY & THURSDAY

GOLD'S CAFETERIA
Serving Hours:
11:00 A.M. to 3:00 P.M.
"TWO FOR A DOLLAR"
Special Luncheon
Ground Beef with Noodles
in Tomato
Green Pepper Sauce
Creamy Cole Slaw
Fresh Rhubarb Pie
GOLD'S Cafeteria . . . 2nd Floor

Special Purchase!
New Felt and Velvet
HATS
$5

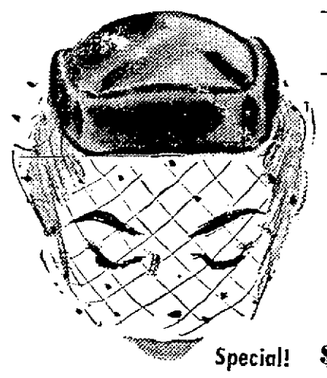

Cloche, shells, profiles and clips in all the new fall fabrics and colors. You will want several.

Special! $1 off on all regular hats 6.95 and up

Summer Hat Clearance!
Final clearance of all remaining millinery, regardless of former price $1

GOLD'S Millinery . . . Second Floor

Women's Shoes

Group 1 $3
Women's casuals in sling or strap styles in white, blue, pink, black. Both flat and wedge heel styles. Broken sizes.

Group 2 $6
Women's better shoes in summer styles in pumps, sandals or ties. Medium or high heels. These are from previous sale groups.

GOLD'S Women's Shoes . . . Street Floor

Two Groups
Brassieres
- Bandeau and padded bras in white broadcloth. A. 32 to 36 B. 32 to 38 — $1
- Famous Balanee-in-motion bra in white. A. 32 to 36 B. 32 to 38 C. 34 to 42 — $1

GOLD'S Foundations . . . 2nd Floor

Orig. 7.69-9.69
Foundations
Girdles! Corselettes! $5
All are famous make foundations, some from our own stock. Sizes and colors are not complete.

GOLD'S Foundations . . . 2nd Floor

Famous Make
Girdles
Last Prices 3.99 to 4.99 $3
Broken sizes and discontinued styles in girdles. All excellent values.

GOLD'S Corsets . . . Second Floor

Two-way Stretch
Girdles
Also Panty Girdles $2
Nylon panel front, reinforced. White only. Small, medium and large sizes.

GOLD'S Corsets . . . Second Floor

Save! WEBFOOT
SWEATERS
From A Famous Maker . . .
50% Virgin Wool—40% Vicara—10% Nylon

- *Short Sleeved* Pullover Formerly 7.95 — $5
- *Long Sleeved* Pullover Formerly 8.95 — $6
- *Fitted and Box* (long sleeved) Cardigans Formerly 10.95 — $8

Knitted Skirts *Choose a color to match a sweater! Formerly 11.95* $6

GOLD'S Sportswear Shop . . . Second Floor

2 Groups . . . Misses! Half Sizes!
DRESSES

Group 1. $5
Rayon prints, broadcloths, nylons, jerseys and ginghams in plains and prints. Lovely summer styles and colors from which to choose. Come early!

Group 2. $9
Marvelous summer fabrics styled with tailored or scoop necklines. 1 and 2-piece styles in striped, florals and colors. Slim skirts, full skirts! You will want several.

GOLD'S Women's Dresses . . . Second Floor

3 Groups . . . Women's
LINGERIE

GROUP 1. Some irregulars of better lingerie. Slips, gowns, and shortie pj's in broken sizes and colors. $1

GROUP 2. Irregulars. Rayon tricot gowns and bed jackets, nylon slips, pajamas and bouffant petticoats. Some items are complete in sizes, others are broken. $2

GROUP 3. Nylon-net bedjackets, nylon slips and pajamas and cotton plisse garments. Not all colors in all sizes but a truly wonderful selection. $3

GOLD'S Lingerie . . . Second Floor

Women's
Nylon BRIEFS
Dollar Days! $1
- Elastic leg briefs in beautifully trimmed styles in white and colors. Sizes 5 to 7.

These are all made of fine quality quick-drying, full cut nylon.

GOLD'S Lingerie . . . Second Floor

Special Purchase
Cotton DUSTERS
Group 1 $2
No-iron Cotton fabrics . . . with handy pockets in attractive patterns. Sizes 10 to 18.

Group 2 $3
Raglan sleeves for comfort in marvelous fabrics that require no ironing. Prints. Sizes 10 to 18.

GOLD'S Lingerie . . . Second Floor

Cotton and Rayon
House Dresses
Misses! Women's! And Half Sizes! $2
Styles for house or sun wear. All in cool summer fabrics and all nicely finished. Rayon Bembergs and cotton shirt tail dresses in the lot.

GOLD'S Year-round Shop . . . Second Floor

Bemberg! Cotton! Nylon!
Casual Dresses
Prints and plain colors $4
All these dresses are from former sale groups or from regular stock and all have been much higher in price.

GOLD'S Year-round Shop . . . Second Floor

Misses
COATS and SUITS
Broken sizes and colors

Group 1—
- Short Coats
- Nylon Short Coats
- Rain Coats

$8

Group 2—
- Rayon Suits
- Cotton Suits

$10

GOLD'S Coats and Suits . . . Second Floor

Mouton Coats
(dyed lamb)
The campus and general-wear favorite in new fall styles and the desired 34" to 40" lengths. Sizes 10-18. $68
Buy on GOLD'S Budget Plan.
plus 10% tax
GOLD'S Furs . . . Second Floor

Muskrat Coats
(dyed Northern Back)
Several new fall styles in 34 to 42" lengths. A practical fur for warmth and long wear. $168
Buy on GOLD'S Budget Plan.
plus 10% tax
GOLD'S Furs . . . Second Floor

Save Time . . . Use Your CHARGA-PLATE® Token.

BAILEY'S Dollar Days

REGULAR $34.50 TROPICAL SUITS — $10
REGULAR $6.95 SUMMER SLACKS — $3

- $4.95 Panama Straw Hats $2
- $1.95 Legion Straw Caps $1
- $29.50 Sport Coats ⅓ Off . . . $19.67
- $19.95 Suede Leather Jackets $12.95

REGULAR $2.95 HOBBY JEANS — $2
REGULAR $15.95 SPORT COATS — $10

- $3.95 Zipper Denim Jackets . . . $2
- $1.95 Denim Walking Shorts . . . $1
- $3.95 Knit Sport Shirts . .. 2 for $3
- $1.50 to $2.50 Neckties . . . ⅓ OFF

REGULAR $2.95 STRAW HATS — $1
REGULAR $2.95 NYLON SHRITS — 2 for $3

- $1 Spun Nylon Anklets . . 3 Pr. $1.75
- $2.50 Paris Suspenders $1
- $1.50 to $5 Jewelry . . . . ½ OFF
- $1 Ladies' Nylon Hose . . 3 Pr. $1.75

REGULAR $3.95 SWIM TRUNKS — $2
REGULAR $2.95 DRESS SHIRTS — 2 for $3

All Sales Final . . . No Layaways . . . Alternations At Cost

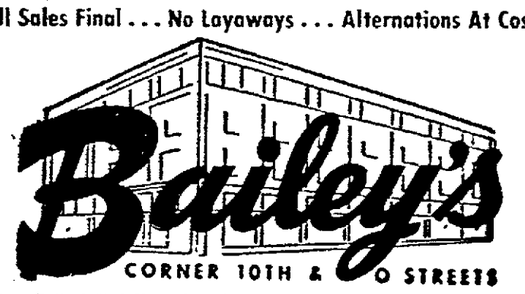

CORNER 10TH & O STREETS
Open Daily 9:30 A.M. to 5:30 P.M.—Thursdays 9:30 A.M. to 9 P.M.

McCullough, Pollet Lead Cub Sweep Over Reds

Chicago Snaps 10-Game Loss Streak; Sauer Gets No. 33, Kiner No. 19

CHICAGO (AP)—Catcher Clyde McCullough hit his first grand slam homer in his 14-year major league career to spark the Chicago Cubs to a 6-1 victory over Cincinnati in the second game of a double-header Tuesday. Veteran Howie Pollet blanked the Redlegs on five hits to win the opener, 5-0.

The opening conquest snapped a 10-game Cub losing streak. The doubleheader victory was their third of 20 played so far this season and came after a string of 17 Chicago losses in 21 road games.

McCullough's homer, off loser Bud Podbielan, was his second of the season—first since opening day at St. Louis. Paul Minier, posting his 10th triumph to become the Cubs' winningest pitcher, stopped the Redlegs on six hits, four by Bobby Adams.

In balancing his record at 7-7 for the season, the veteran Pollet fanned eight Redlegs and walked only one. It was the 10th loss for starter Corky Valentine.

The Cubs, returning for an 18-game home stand after losing 17 of their past 21 on the road, clubbed Valentine for 12 of their 15 hits before Corky finally exited with none out in the sixth.

CINCINNATI	AB	H	O	A	CHICAGO	AB	H	O	A
Harmon,3b	4	4	0	0	B'mh'tz,cf	4	1	2	0
M'Mil'n,ss	4	1	4	1	Baker, 2b	3	2	4	1
Bell, cf	4	0	2	1	Morgan, 3b	4	2	0	3
Klus'ski,1b	4	1	9	1	Kiner, lf	4	1	0	0
Gr'ngr's,lf	4	0	3	0	Talbot, cf	0	0	2	0
Temple,2b	4	1	2	6	Sauer, rf	4	2	1	0
Post, rf	3	0	0	0	Banks, ss	4	2	1	3
Seminick,c	3	2	2	3	Fondy, 1b	4	2	8	2
Val'tine, p	2	0	0	2	1 Gar'g'la,c	2	1	5	1
Collum, p	0	0	0	0	bCooper, c	2	2	2	0
aBridges	0	0	0	0	Pollet, p	4	0	2	2
Bac'ski, p	0	0	0	0					
Totals	32	5	24	15	Totals	35	15	27	12

a-Walked for Collum in 8th.
b-Doubled for Garagiola in 6th.

Cincinnati	000 000 000—0
Chicago	010 004 00x—5

R—Kiner, Sauer 2, Banks, Fondy. E—None. RBI—Sauer, Kiner, Fondy, Cooper 2. 2B—Seminick, Sauer, Banks, Cooper. HR—Sauer, Kiner. S—Baker. DP—Seminick and McMillan. Left—Cincinnati 6, Chicago 7. BB—Pollet 1, Valentine 1, Collum 1, Pollet 8. HO—Valentine 12 in 5 (faced 4 in 6th). Collum 2 in 2, Baczewski 1 in 1. R-ER—Valentine 5-5, Collum 0-0, Baczewski 0-0, Pollet 0-0, Balk-Valentine. W—Pollet 7-7. L—Valentine 10-10. U—Pipelli, Boggess, Engeln, Stewart. T—2:12.

CINCINNATI	AB	H	O	A	CHICAGO	AB	H	O	A
Adams, 3b	4	4	3	1	B'mh'tz,cf	4	0	3	0
M'Mil'n,ss	3	0	4	2	Baker, 2b	3	0	2	5
Bell, cf	4	2	2	0	Morgan, 3b	4	0	1	0
Klus'ski,1b	4	0	3	1	Kiner, lf	2	1	1	0
Gr'ngr's,lf	4	0	3	0	Talbot, cf	1	1	0	0
Temple, 2b	4	0	3	0	Sauer, rf	3	0	5	0
Post, rf	3	0	3	0	Banks, ss	3	2	1	3
Bailey, c	2	0	2	0	Fondy, 1b	3	1	10	0
Podb'lan,p	1	0	0	0	M'Cul'gh,c	3	2	4	0
Savr'sky,p	1	0	0	0	Minner, p	3	0	0	0
aEscalera	1	0	0	0					
Nuxhall, p	0	0	0	0					
bHarmon	1	0	0	0					
Collum, p	0	0	0	1					
Totals	31	6	24	5	Totals	29	7	27	8

a-Grounded out for Savransky in 5th.
b-Struckout for Nuxhall in 8th.

Cincinnati	001 000 000—1
Chicago	020 400 00x—6

R—Adams, Kiner, Sauer, Banks, Fondy 2, McCullough. E—None. RBI—Fondy, McMillan., McCullough 5, 2B—Fondy, Banks Bell. 3B—Adams. HR—McCullough. S—Banks. SF—McMillan. DP—McMillan (unassisted); Baker, Banks and Fondy. Left—Cincinnati 5, Chicago 4. BB—Podbielan 3, Nuxhall 1, Minner 1. SO—Savransky 1, Minner 4. HO—Podbielan 5 in 3 1-3, Savransky 0 in 2-3, Nuxhall 0 in 3, Collum 2 in 1. R-ER—Podbielan 6-6, Savransky 0-0, Nuxhall 0-0, Collum 0-0, Minner 1-1. W—Minner (10-8). L—Podbielan (7-6). U—Boggess, Engeln, Stewart, Pinelli. T—1:48 A—10,362.

White Sox Squeak By Orioles Twice

BALTIMORE (AP)—The Chicago White Sox were hard put to score Tuesday night, but fortunately had the powerless Baltimore Orioles to cope with and swept a twi-night doubleheader, 2-0 and 3-1.

CHICAGO	AB	H	O	A	BALTIMORE	AB	H	O	A
Car'sq'l,ss	4	0	2	1	Abrams,rf	3	0	0	0
Fox, 2b	4	1	2	3	Brid'w'r,ss	4	0	3	4
Minoso, lf	4	2	2	0	Waitkus,1b	4	2	11	0
C'v'r'ta,1b	4	2	6	0	St'ph'ns,3b	3	1	0	3
Rivera, rf	4	0	2	1	Kenn'dy,lf	4	2	1	0
Batts, c	4	1	9	0	Diering,cf	4	1	3	0
Mich'ls,3b	3	1	1	2	Murray, c	2	1	3	0
Groth, cf	3	1	3	0	aMoss, c	0	0	0	0
Pierce, p	2	0	0	1	cCourtney	1	0	0	0
Trucks, p	0	0	0	0	Young, 2b	2	0	5	2
					bFridley	1	0	0	0
					Garcia, 2b	0	0	1	1
					eKr'h'ski	1	0	0	0
					Turley, p	2	0	0	2
					fCoan	1	0	0	0
					cLarsen	1	0	0	0
					Chakales,p	0	0	0	0
Totals	32	8	27	8	Totals	33	7	27	12

a—Walked for Murray in 7th.
b—Fanned for Young in 7th.
c—Fanned for Turley in 7th.
d—Popped up for Moss in 9th.
e—Fanned for Garcia in 9th.
f—Fanned for Chakales in 9th.

Chicago	000 000 110—2
Baltimore	000 000 000—0

R—Minoso, Groth. E—None. RBI—Cavarretta, Fox. 2B—Kennedy, Minoso, Groth. 3B—Kennedy. SB—Michaels. SF—Fox. S—Carrasquel, Pierce. DP—Stephens, Young and Waitkus. Left—Chicago 13, Baltimore 9. BB—Pierce 3, Turley 6. SO—Pierce 7, Trucks 2, Turley 2. HO—Pierce 6 in 7 2-3; Trucks 1 in 1 2-3; Turley 7 in 7; Chakales 1 in 2. R-ER—Pierce 0-0, Trucks 0-0, Turley 1-1, Chakales 1-1. HBP—By Turley (Minoso). WP—Pierce. W—Pierce (6-7); L—Turley (9-13). U—McKinley, Berry, Flaherty, Honochick. T—2:41.

SECOND GAME

CHICAGO	AB	H	O	A	BALTIMORE	AB	H	O	A
Car'sq'l,ss	5	0	3	1	Abrams,rf	4	0	3	0
Fox, 2b	5	0	3	3	Br'd'w'r,ss	4	1	2	1
Minoso, lf	4	1	3	0	Waitk's,1b	4	2	7	0
Kell, 1b	4	2	5	1	St'p'ns,3b	4	2	2	2
aMarsh	0	0	0	0	Courtney,c	4	1	10	0
C'v'r'ta,1b	0	0	2	0	Dierig,cf	3	0	3	0
Lollar, c	4	2	5	1	Ken'dy,lf	4	1	0	0
Rivera, rf	4	3	2	0	Young,2b	3	1	0	0
Mich'ls,3b	3	3	2	0	bFridley	1	0	0	0
Groth,cf	3	0	2	0	Kuzava, p	2	0	0	1
Johnson,p	2	0	0	1	Chakales,p	0	0	0	0
Martin, p	2	0	0	1					
Totals	36	11	27	8	Totals	33	8	27	4

a—Ran for Kell in 8th.
b—Popped up for Young in 9th.

Chicago	000 200 010—3
Baltimore	000 001 000—1

R—Minoso, Kell, Lollar, Waitkus. E—None. RBI—Rivera 2, Groth, Stephens. 2B—Kell, Stephens. 3B—Waitkus. S—Kuzava. DP—Fox and Kell, Stephens and Waitkus. Left—Chicago 8, Baltimore 7. BB—Johnson 1, Kuzava 2. SO—Kuzava 5, Johnson 3, Martin 1, Chakales 2. HO—Kuzava 11 in 7 2-3; Chakales 0 in 1 1-3; Johnson 5 in 5 2-3; Martin 3 in 3 1-3. R-ER—Kuzava 3-3, Chakales 0-0, Johnson 1-1, Martin 0-0. WP—Kuzava. W—Johnson (8-5). L—Kuzava (1-5). U—Berry, Flaherty, Honochick, McKinley. T—2:18. A—18,447.

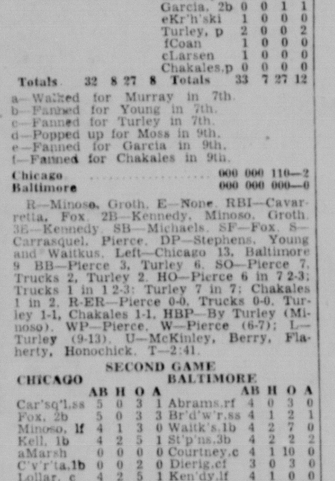

Skowron's Grand Slam Just Gravy

PHILADELPHIA (AP)—Pinch hitter Bill Skowron hit a grand slam home run Tuesday night in the top of the ninth inning to climax an easy 11-1 victory for the New York Yankees over the Philadelphia Athletics.

Righthander Harry Byrd set his former teammates down with well-scattered hits to win his eighth victory in 12 decisions.

The win, coupled with Cleveland's 4-3 decision over Detroit, left the world champions three games behind the Indians in the American League race.

The Yanks got to starter Arnold Portocarrero early in the first inning when they scored twice on doubles by Joe Collins and Yogi Berra and a run-producing single by Irv Noren.

NEW YORK	AB	H	O	A	PHILADELPHIA	AB	H	O	A
Col'm'n,2b	5	2	2	1	DeM'tri,ss	4	2	1	1
Collins,1b	5	2	5	1	Limm'r,1b	3	2	11	0
Mantle, cf	3	1	2	1	Finigan,3b	4	0	0	1
Berra, c	5	2	10	0	Renna, rf	4	1	2	0
Noren, lf	4	2	3	0	Power, lf	4	0	3	0
Sig'ter,rf	3	1	1	0	Wilson,cf	4	1	1	0
cBauer, rf	1	1	1	0	Suder, 2b	4	0	0	6
Carey, 3b	4	1	0	3	Astroth, c	2	1	9	2
Mir'da, ss	4	1	2	0	Portc'ro,p	1	0	0	0
dSkow'ron	1	1	0	0	aValo	1	0	0	0
Rizzuto,ss	0	0	0	0	Fricano, p	0	0	0	1
Byrd, p	4	1	1	2	bBollweg	1	0	0	0
					Sima, p	0	0	0	1
					eRoberts'n	1	0	0	0
Totals	39	15	27	8	Totals	33	7	27	12

a—Grounded out for Portocarrero in 5th.
b—Lined into double play for Fricano in 7th
c—Doubled for Slaughter in 9th.
d—Hit grand slam home run for Miranda in 9th.
e—Struck out for Sima in 9th.

New York	200 030 006—11
Philadelphia	000 010 000—1

R—Coleman, Collins 2, Mantle, Berra 2, Noren 2, Bauer, Carey, Skowron, Astroth. E—None. RBI—Berra, Noren 2, Mantle, Carey, DeMaestri, Bauer 2, Skowron 4, 2B—Collins 2, Berra, DeMaestri, Astroth, Bauer. HR—Skowron. SF—Mantle. DP—Mantle and Miranda; Suder, DeMaestri and Limmer. Left—New York 9, Philadelphia 8. BB—Byrd 3, Portocarrero 2, Fricano 2, Sima 3. SO—Byrd 7, Portocarrero 6, Sima 2. HO—Portocarrero 10 in 5, Fricano 0 in 2, Sima 5 in 2. R-ER—Portocarrero 5-5, Fricano 0-0, Sima 6-6, Byrd 1-1. WP—Byrd (8-6). L—Portocarrero (5-13). U—Grieve, Hurley, Napp, Umont. T—2:57. A—9,885.

Frazier Hits Pinch HR, Beats Braves

MILWAUKEE (AP)—Rookie Joe Frazier smashed a three-run pinch homer off Jim (No-Hit) Wilson, putting teeth into Brooks Lawrence's seven-hitter as the St. Louis Cardinals snapped Milwaukee's nine-game winning streak with a 4-1 triumph.

The loss, the Braves third in the last 23 games, cost them a full game in their chase of league-leading New York and dropped them 4½ games behind the Giants.

Frazier's homer, made while he was batting for Alex Grammas in the seventh, chased Wilson and put an end to his personal string of eight straight wins. The 385-foot blast into the rightfield bleachers was Frazier's third of the year, all in pinch hit roles.

ST.LOUIS	AB	H	O	A	MILWAUKEE	AB	H	O	A
Moon, cf	4	1	4	0	Bruton,cf	4	1	3	0
Sch'd'st,2b	4	1	4	2	O'Con'll,2b	3	0	1	6
Musial,rf	4	2	3	0	M'th'ws,3b	5	1	1	1
Jabl'ski,3b	4	1	0	1	Aaron, lf	5	2	3	0
C'n'h'm,1b	4	0	7	2	Adcock,1b	3	0	10	0
Rep'ski,lf	4	2	3	0	Pafko, rf	3	2	3	0
Sarni, c	4	1	4	1	Logan, ss	3	1	2	1
Gram's,ss	2	0	2	2	Crandall,c	4	0	4	0
aFrazier	1	1	0	0	Wilson, p	1	0	0	2
Hemus, ss	1	1	0	2	Koslo, p	0	0	0	0
L'w'rce,p	4	0	0	1	bMet'vich	0	0	0	0
					Johnson,p	0	0	0	0
					cThomson	1	0	0	0
					Jay, p	0	0	0	1
Totals	36	10	27	11	Totals	32	7	27	11

a—Homered for Grammas in 7th.
b—Walked for Koslo in 7th.
c—Grounded out for Johnson in 8th.

St.Louis	100 000 300—4
Milwaukee	000 000 010—1

R—Moon, Repulski, Sarni, Frazier, Aaron. E—Jablonski 2, Crandall. RBI—Frazier 3. 2B—Hemus, Mathews. HR—Frazier, S—Adcock. DP—Sarni and Grammas; Cunningham, Grammas and Cunningham; Lawrence, Schoendienst and Cunningham; Wilson, O'Connell and Adcock. Left—St.Louis 6, Milwaukee 12. BB—Lawrence 6, Koslo 1. SO—Lawrence 4, Wilson 3, Jay 1. HO—Wilson 8 in 6 1-3, Koslo 0 in 2-3, Johnson 1 in 1, Jay 1 in 1. R-ER—Lawrence 1-0, Wilson 4-3, Koslo 0-0, Johnson 0-0, Jay 0-0. HBP—By Lawrence (O'Connell). W—Lawrence (11-5). L—Wilson (8-1). U—Secory, Goetz, Dascoli, Warneke. T—2:40. A—41,797.

Gil Returns To Welterweight Class

Turner Meets Andrews

CHICAGO (AP)—Gil Turner of Philadelphia, who had his chance at the welterweight title, and Al Andrews 10-rounder at the Chicago Stadium tonight.

Turner has scored 30 knockouts in 42 victories and has lost only 6 times, but one of those losses was a trimming by 147-pound king Kid Gavilan in a title match two years ago.

Andrews has won 28 bouts, lost 7 and fought 2 draws. Ranked as the No. 7 welterweight, Andrews gained TV prominence with two victories over Chuck Davey whom he once served as sparring partner.

Turner had won 31 straight before running out of gas against Gavilan. That was his first professional loss and it prompted him to move into the middleweight ranks.

In the 160-pound bracket, Turner lost to Bobby Dykes, Bobby Jones and Rocky Castellani, but he defeated Pierre Langlois, who nudged Joey Giardello out of the middleweight title picture.

"I'm coming back to the welterweight class now," Turner said today. "That's my natural division. The middleweights were too strong and heavy for me. Besides, Gavilan is past his peak and ready to be taken now."

Andrews, a pretty fair accordion player and one-time Fifth Army champion, hopes to make Turner a stepping stone to a return match with Carmen Basilio, No. 1 claimant to Gavilan's title.

Since twice whipping Davey, Andrews' most notable performances include a draw with Joe Micelli and victories over Joey Klein and Sauvieur Chiocca.

Neil Unterseher In K.C. Net Win

Lincoln Star Special

KANSAS CITY, Mo.—Neil Unterseher of Lincoln fell before Mike Redpath of Kansas City in the Boys Singles finals of the Kansas City Open Tennis Tournament but he teamed with his conqueror and won the doubles title.

Underseher lost to Redman, 3-6, 6-4, 6-1.

Unterseher and Redman stopped Nick Holm and Larry Deever of Kansas City, 6-0, 6-1, in doubles semifinals. They defeated Steve Prosser of Kansas City and Pete Woodward of Topeka in the finals, 6-4, 7-5.

Elaine Unterseher lost in Women's Singles to Susie Seibert of Kansas City, 2-6, 1-6.

Soos, Bruins Split

DES MOINES (AP)—Des Moines and Sioux City traded shutouts in a doubleheader Tuesday night with the Soos taking the nightcap, 2-0, after being blanked in the 12-inning opener, 1-0.

SIOUX CITY	AB	H	O	A	DES MOINES	AB	H	O	A
Pavlick cf	6	0	2	0	Thurlby rf	5	1	4	0
Caldwell 3b	5	1	4	0	Wise 2b	5	0	6	2
Conde ss	5	3	2	2	W'ceniak ss	5	0	1	3
White 1b	5	0	5	2	Peden 3b	3	2	0	7
Getter, lf	5	0	4	0	aDrake	0	0	0	0
Garcia 2b	5	4	3	1	Meek c	1	0	0	0
Melton rf	4	0	2	0	Sneake, 3b	3	0	14	0
Festa c	5	2	11	0	McDan'l cf	3	0	3	0
Zanni p	4	1	1	2	Can'ham lf	5	1	2	0
					Tappe, c	1	0	2	2
					bBrinkopf	1	0	0	0
					Kitsos, 3b	2	1	1	1
					Bauer p	4	0	0	5
Totals	44	11	x34	7	Totals	38	5	36	20

a—Ran for Peden in 7th.
b—Popped up for Tappe in 7th.
x—One out when winning run scored.

Sioux City	000 000 000 000—0
Des Moines	000 000 000 001—1

R—Cunningham. E—Caldwell, Testa, Winceniak. RBI—Kitsos, 2B—Conde, Cunningham, Kitsos. S—Melton, Zanni, Meek, Speake. DP—Peden, Wise and Speake, Winceniak and Speake, Zanni and Caldwell. Left—Sioux City 10, Des Moines 9. BB—Zanni 4, SO—Zanni 9, Bauer 5. R-ER—Zanni 1-0. W—Bauer (9-8). L—Zanni (6-9). U—Cox and Fisher. T—2:25.

SECOND GAME

SIOUX CITY	AB	H	O	A	DES MOINES	AB	H	O	A
Pavlick cf	4	2	3	0	Kitsos 3b	2	1	0	4
Caldwell 3b	4	0	3	1	Wise 2b	4	2	1	3
Conde ss	3	2	1	2	Wincen'k ss	4	0	3	2
White 1b	3	1	12	0	Peden c	3	0	1	1
Getter if	2	0	4	0	Thurlby rf	2	1	3	0
Garcia 2b	3	0	5	0	Speake 1b	4	0	10	1
Melton rf	3	1	1	1	McDaniels cf	2	1	1	0
*Testa c	3	1	2	3	Cun'gham lf	2	0	1	0
Wilbur p	3	1	0	1	Menking p	0	0	1	1
					aDrake	1	0	0	0
					Fodge p	0	0	0	0
Totals	28	8	21	8	Totals	24	5	21	12

a—Popped up for Menking in 6th.

Sioux City	000 011 0—2
Des Moines	000 000 0—0

R—Conde, Melton. RBI—Pavlick, Getter. E—White, Wilbur, Wise, Peden 2. 2B—Pavlick, Conde. SF—Getter. SH—Menking 2. DP—Winceniak to Wise to Speake. Left—Sioux City 7, Des Moines 12. BB—Wilbur 6, Menking 1. SO—Wilbur 1. HO—Menking, 4 in six innings; Fodge, 2 in 1 R-ER—Menking 2-1, Fodge 0-0. HBP—By Wilbur (Thurlby). W—Wilbur (14-9). L—Menking (10-9). U—Cox and Fisher. T—1:40. A—615.

City League Softball

RESULTS TUESDAY

All games rained out.

At Muny

7:30 p.m.—Tillmans vs. Dan's (Exh); Hardys vs. Lincoln Merchants (B Tournament); Jaycees vs. Navy Air (B Tournament); Assembly of God vs. First Church of Nazerene (Church League); Belmont vs. Jetts Jr. (Girls Tournament).

8:45 p.m.—Amos Coal vs. North Platte (Girls State Tournament); Old Stags vs. VFW 131 (A Tournament); Strauss Bros. vs. Country Club (Exh.); Sheridan Lutheran vs. Trinity Lutheran (Church League); Palmers of Beatrice vs. Schmokers (Girls A Tournament); Belmont vs. American Trailways (Girls B Tournament).

Anderson Leads Omaha Victory

COLORADO SPRINGS (AP)—Floyd Melliere and Jack Shirley combined Tuesday night to stop Colorado Springs on seven hits as the Omaha Cardinals took a 5-2 decision from the cellar dwelling Sky Sox.

Manager Andy Anderson led the Cards' attack with a pair of singles, which drove in three of the five Omaha runs.

Anderson's second single was a timely safety in the third, and came with the bases loaded.

Colorado Springs scored in the first inning off Shirley when Al Jacinto doubled in Bill Ley, who had singled and stolen second.

OMAHA	AB	H	O	A	COLO SPRINGS	AB	H	O	A
M'Len'n cf	5	0	2	0	Ley cf	4	1	1	0
Elser 2b	4	2	4	6	Jacinto 2b	5	1	3	8
Hertw'k 1b	3	1	10	1	Kirrene 3b	4	0	2	5
King rf	4	1	1	0	Rhyne lf	3	2	2	0
Ries 3b	3	1	0	2	Bunyard rf	4	0	0	0
Moreci lf	3	0	2	0	Trosky 1b	2	1	13	0
And'son c	4	2	5	0	Winkles ss	4	2	1	2
Mayer ss	4	1	2	3	Walsh c	0	0	0	0
Shirley p	3	1	1	0	Dahlke p	0	0	0	3
Melliere p	2	1	0	1	Bradley p	3	0	0	1
					aCossey	1	0	0	0
					aO'Donnell	1	0	0	0
					Russell p	0	0	0	0
					Warren p	1	1	0	0
Totals	34	10	27	13	Totals	33	7	27	16

a—Grounded out for Bradley in 9th.

Omaha	023 000 000—5
Colo Springs	100 000 010—2

R—Elser, Hertweck, King, Ries, Anderson, Ley, Rhyne, E—Mayer. RBI—Anderson 3, Shirley, King, Jacinto, Trosky. 2B—Elser, King, Melliere, Jacinto, Rhyne. SB—Elser 2, Ley. DP—Mayer and Hertweck; Elser and Hertweck; Jacinto, Winkles and Trosky; Kirrene, Jacinto and Trosky (2). Left—Omaha 7, Colorado Springs 9. BB—Off Shirley 4, Melliere 1, Dahlke 3, Bradley 1. SO—By Shirley 2, Melliere 3, Bradley 5. HO—Off Shirley 2 in 3⅓; Melliere 5 in 5⅔; Dahlke 8 in 2⅓; Bradley 2 in 0⅔. R-ER—Shirley 1-1, Melliere 1-1, Dahlke 5-5, Bradley 0-0. HBP—By Bradley (Hertweck). WP—Melliere 2, Bradley. W—Melliere (1-3). L—Dahlke (5-8). U—O'Toole and Kozey. T—2:13.

Garber Wins 14th, Ends Indian String

WICHITA, Kan. (AP)—Denver's Bob Garber beat Wichita, 6-0, for his 14th straight victory Tuesday night and broke a 11-game Indian victory streak. He allowed four hits, only one after the fourth inning.

DENVER	AB	H	O	A	WICHITA	AB	H	O	A
Weaver 2b	5	0	1	6	Lindqu't 2b	3	0	6	1
Deben'ti 3b	5	2	1	1	Springf'ld lf	4	0	2	0
Ippolito lf	4	3	0	0	Hallow 1b	4	2	7	0
Browne rf	4	4	1	0	Del Gue'o cf	4	1	2	0
McCord 1b	5	2	13	0	Masser rf	4	0	3	0
Rice cf	4	2	2	0	Bareford c	4	0	4	1
Dahlke ss	4	1	2	2	David 3b	4	0	3	2
Rookey c	5	0	7	0	Honacki ss	3	0	0	0
Garber p	4	0	0	2	Smith p	1	0	0	0
					Young p	0	0	0	1
					aO'Donnell	1	0	0	0
					Russell p	0	0	0	0
					Warren p	1	1	0	0
Totals	40	14	27	11	Totals	33	4	27	5

a—Grounded for Young in 5th.

Denver	302 100 000—6
Wichita	000 000 000—0

E—Debenedetti, Weaver, Brookey. R—Debenedetti 2, Ippolito 2, Browne 2. RBI—Browne 4, Ippolito. 2B—Warren. HR—Browne. SB—Ippolito, Browne, McCord. DP—Weaver, Dahlke and McCord. Left—Wichita 7, Denver 10. BB—Smith 3; Garber 1; Young 1. SO—Smith 1; Garber 4; Young 1. HO—Smith 5 in 2⅓; Young 4 in 2⅔; Russell 2 in 2; Warren 3 in 2. R-ER—Smith 5-5; Young 1-1. WP—Young. W—Garber (17-5); L—Smith (10-7). U—Smith and Carabba. T—2:02. A—2,433.

Guinup Continues Streak With Five More Wins

By RON GIBSON
Star Sports Staff Member

Jockey Charles Guinup continued his red-hot riding streak at the Fairgrounds Tuesday, chalking up five wins in seven rides to make a total of nine wins out of 12 tries in two straight days.

Guinup was aboard four winners Monday, and went right on booting them home Tuesday. His only unsuccessful mounts were Hydromatic in the second race and Ancess in the long eighth.

Guinup was up on Swanee Boy, a strong winner in the first. He got long-shot Julia Lynn home first in a photo finish in the short third. Double Boots, his mount in the fourth, had a length the better of Witch Maid.

In the fifth, Guinup's horse Last Leap was an easy winner. And he ended his Tuesday string of winners in the six-and-one-half furlong sixth with Lee Loy, a two-length victor over Honor Him.

The veteran rider didn't have a mount in the feature seventh, which went to G. B. Campbell's Station Agent. Station Agent covered the mile and one furlong in 2:06 on the heavy track, and beat Art Knight's Dashing Boy by a neck after forging a big lead in the back stretch.

Fairgrounds Figures

Jockey Standings

Jockey	Mts.	W	P	S
Charles Guinup	29	15	1	2
Howard Gray	21	6	2	3
Cliff Lambert	31	4	8	3
Joe Rettele	39	4	6	6
Robert Kurtz	19	4	2	2
Wayne Chambers	23	3	1	2
Carl Miller	11	2	2	1
Calvin Santage	19	1	4	3
Jose Provencio	32	1	2	3
Ralph Lilburn	16	1	1	2
Louis Germany	25	0	4	6
Carle Athey	22	0	2	7
Jim Rippe	11	0	3	1
John Garroutte	13	0	0	2
Jerry Norris	2	0	0	0

Betting

Tuesday mutuel handle: $145,185.
Return to public: $128,147.70.
Total mutuel handle to date: $724,355.

Tuesday Results

First race. Claiming. Purse $700, 3 and up. 6 and one-half furlongs. Time—1:32 2/5.

Swanee Boy (Guinup)	6.80	3.40	2.80
Captain Fay (Lilburn)		3.00	2.40
Pitty Six (Miller)			6.60

Second race. Claiming. Purse $700, 3 and up, 6 and one-half furlongs. Time—1:31⅗.

Miss Favor (Rettele)	7.20	3.80	2.60
Unhurt (Bazer)		6.60	3.40
Talking Girl (Lilburn)			2.40

The dails double paid off $40.

Third race. Purse $700. Allowances. two-year-olds, about five furlongs. Time—1:05.

Julia Lynn (Guinup)	18.40	7.80	4.00
Jean Shifter (Germany)		6.80	3.60
Doreno V. (Rettele)			2.60

Also ran: Bonnie's Boy, Wild Game, Tiny Tootsie, Shy Poke, Hatbrush.

Fourth race. Purst $700. Claiming, three-year-olds and up, about five furlongs. Time—1:03.

Double Booth (Guinup	4.80	3.20	2.80
Witch Maid (Rettele)		5.20	4.40
Morat (Provencio)			4.60

Also ran: Cherry Ripple, Sibyllus, Tintrel, No Account. Scratched: Lady Psychial.

Fifth race. Purse $700, Claiming, three-year-olds and up, six and one-half furlongs. Time—1:31.

Last Leaf (Guinup)	7.00	4.40	3.40
Just Powder (Bazer)		6.80	4.80
Copper Chief H. (Germany)			5.20

Also ran: A. Dixie Stand, Roman Pop, Comedy Boy, Pete's Pride, Valencia Ripple.

Sixth race, Purse $800, Claiming maiden three and four-year-olds, six and one-half furlongs. Time—1:32 2/5.

Lee, Loy (Guinup)	8.00	3.60	2.40
Honor Him (Kurtz		4.00

SUMMERS MATERNITY SHOP
The Place to Go During
Lincoln Dollar Days
WEDNESDAY & THURSDAY

SLACKS
Fall colors $6.95 to $7.95. Sizes 8 to 20 while they last ... only $5.95

TOPPERS
Special purchase $2.95

$2 RACK
Some are slightly soiled, odds and ends. Toppers, Dresses, Skirts, Slips, Shorts.
Your Choice ..... $2 ea.

Come in and see our fine collection of fall 2-Pc. dresses priced $8.95 to $24.95.

A few remaining TOPPERS drastically reduced to make room for new fall merchandise

SUMMERS MATERNITY SHOP 1207 M Just west of the Cornhusker

2-3331 Journal-Star Want Ads Bring Results 2-1234

Grand Island School Workshop Starts Aug. 30

GRAND ISLAND, Neb — The annual workshop for Grand Island school teachers will open Aug 30 and continue through the week

Highlights of the week include a business-education day, which was successfully inaugurated last year; a day-long discussion of various aspects of the phyical education program; and talks by visiting experts and panel discussions.

Mrs Martha Green is serving as chairman of this year's workshop assisted by Willa Scudder, E A. Toft, Mrs Viola Deibler, E E Werner, Alton Kienker, Lorraine Lewis, Helen Kellogg, Mrs Ethel Howell, Verneil Griffin, E E Carstens, W. A. Shafter, Delwyn Lindholm, Joyce Geddes, Robert Gregory Mrs Beulah Swisher Mrs Dorothy Conway and Donald Duryea

Workshop leaders will include Dr. Walter K. Beggs, Dr Paul Meadows, Dr Richard Videbeck and Dr F E Henzlik, all of the University of Nebraska, Dr R F Patterson of the University of South Dakota; Dr Delbert Oberteuffer of Ohio State University; Dr Leo P. Black, Dr Edith S Greer and Dr. Floyd Miller, all of the state department of public instruction and Mrs. Billie Davis of Springfield, Mo, a Sunday school writer.

Schools in Grand Island are scheduled to open Sept 7.

Oshkosh Jamboree To Feature Barbecue

OSHKOSH, Neb —A big barbecue will be one of the features of the Oshkosh Jamboree, to be held Aug 24

In charge of the barbecue will be Jack Shelton, who has been putting on barbecues for 23 years "The secret of good barbecueing" Shelton says, "is patience It takes just as long to cook 5 pounds as 500 "

ben Simon's
Economy Basement

Dollar Days
SPECIALS

Short Sleeve
Sport Shirts
$2
Final Clearance of all our regular 3.95, 4.95 and 5.95 short sleeve sport shirts from our main floor stock. All sizes.

Dress Shirts
$2
Broken lots of nationally advertised brands of quality dress shirts; many from our main floor stock. Whites or fancies. All neck sizes.

Nylon Shorts
$1
Broken sizes of regular 1.95 all nylon boxer shorts. Many from our main floor stock. Sizes 28 to 42.

Leather Jackets
$10
All are slight irregulars of reg. $25 kid leather jackets. Grey, ice blue or white. Sizes 36 to 42.

84
Sport Shirts
$1
Broken sizes of higher priced short sleeve sport shirts. A few seconds in the lot. All sizes.

Men's
Pajamas
$2
Men's short sleeve, knee length pajamas from much higher priced groups. All sizes; A to D.

Straw Hats
$1
Final Clearance of regular 2.95 and 3.95 straw hats. All are this season's styles and colors. Sizes 6 7/8 to 7 3/8.

Stretch Sox
2 Pairs $1
Factory irregulars from a top maker of regular 1.00 hose. Light, medium and dark shades. Most are plain colors.

Men's Ties
2 For $1
Most are orig. 1.50. 2.00. 2.50 and 3.00 ties from our main floor stock . . . priced for quick clearance.

Men's Hose
3 Pairs $1
Dropped patterns from a top maker of regular 65c, 75c and 85c hose. Rayons, nylons and cotton sport sox. Sizes 10 to 13.

Undershirts
2 For $1
Factory irregulars from a top maker of fine underwear. Swiss rib or novelty weaves. Sizes 36 to 44.

Tee Shirts
2 For $1
Factory irregulars from ton mills. All have either all nylon or nylon reinforced collars; also many V neck styles

Fall
Sport Shirts
$2
Broken sizes from our main floor stock with read samples of better grade sport shirts. All sizes.

40 Summer
Sport Coats
$10
Many from our second floor ...all from higher price groups... all tropical weights. All sizes.

370 Men's Pants
$3
MEN . . . here are real pant values! These are all factory IRREGULARS of higher priced pants and slacks from a top maker of fine pants. All season and tropical weights. All pants sold AS IS ALTERATIONS EXTRA. Sizes 28 to 42

Lincoln Dollar Days
WEDNESDAY & THURSDAY

1.59 NYLON TIER CURTAINS
$1 TIER
Wash-easy, quick-dry; need little or no ironing. Delicate eggshell.

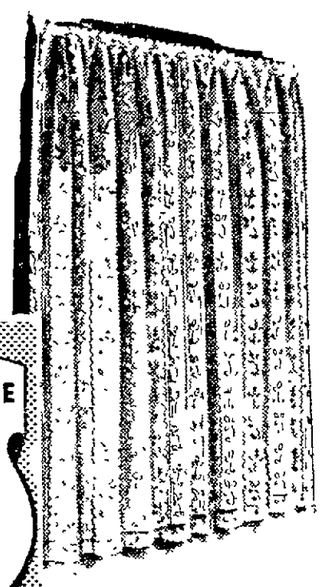

GIRLS' 39c ANKLETS
3 prs. $1
Triple-cuffs. Cotton, nylon reinforced heel, toe. 9-11.

SQUAW & BRAVE MOCCASINS
$1 pr.
$1.49 values Hand-laced, beaded suedine All sizes

CHINA CUPS AND SAUCERS
SET $1
Values to 2.95. Genuine imported English bone china. Delicate florals.

FILET NET TAILOREDS
1.59 VALUES
$1 PAIR
Lustrous, shimmering rayon in all eggshell or eggshell with colored motif. 54" overall by 81" long.

COME EARLY FOR BEST SELECTION

CHILDREN'S 59c POLO SHIRTS
2 FOR $1
Sturdy combed cotton in many patterns. 1-3, 3-6x.

MEN'S REG. 59¢ TEE SHIRTS
2 FOR $1
Closely knit cotton, nylonized non-sag neck. S-M-L.

1.39 MATCHING POLOS & SOX
SET $1
Fine quality combed cotton, washfast colors. Polo has nylonized neckband to keep shape. In sizes 6 to 16, reg $1 The socks, 7 to 11, reg 39¢.

SWEATERS
3.98 Value $2
Short and dolman sleeve fashions in wool, dacron or orlon Delicate pastels, dramatic darks 34 to 40 Scoop several at this sensational 3 Days price

MISSES' CLASSIC SHIRTS
$1
Santorized, vat dyed broadcloth White, colors 32-38

60 GAUGE NYLONS SPECIAL
2 PRS. $1
Reg. 79c Super-wearing 60 gauge, 30 denier nylons, slight irregulars. Latest shades. Scoop savings.

RUFFLED PLASTIC SEAT CUSHIONS
2 FOR $1
Ruffled tie-on style comfort Colorful pattern

ASSORTED 39¢ DRESSER SCARFS
3 FOR $1
Big selection of colors and lacy edgings Buy now, save!

59¢ CANNON BATH TOWELS
3/1.00
Save 26c ea
Handy 20"x40" size in brilliant deeptones and soft pastels. Stock up now! Buy 3 and save 78c to buy an extra towel.

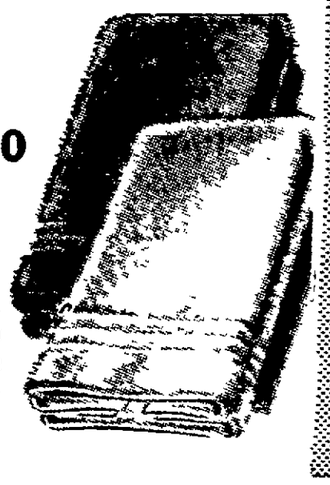

W. T. GRANT CO. 1005 "O" Street

Grants KNOWN for VALUES
SAVE MORE
DURING GRANT DAYS
7 GREAT DAYS TO SAVE . . . AUGUST 18th to 25

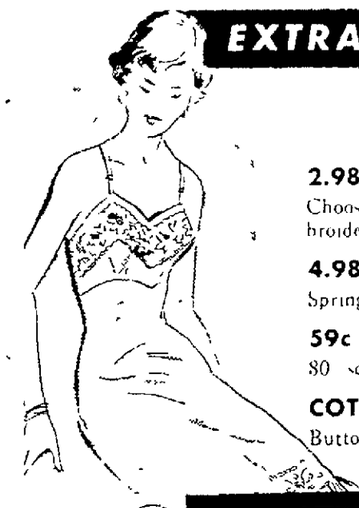

EXTRA SAVINGS FOR WOMEN
SAVE UP TO 1.98

2.98-3.98 RAYON SLIPS $2
Choose from lace, pleated Nylon, embroidery trims White, colors, 32-40.

4.98 ORLON CARDIGANS 4.47
Spring back to shape. New colors. 34-40

59c COTTON APRONS 47c
80 sq Percales. Many styles, colors.

COTTON DRESS SPECIAL 2.66
Button or zipper front. 12-20, 16½-24½

SAVINGS FOR SCHOOLGIRLS

2.98 COTTON DRESSES
New tweed-print cotton; a 'Dan River' gingham, embossed perma-faille 7-14. 2.57

1.98 'EVERGLAZE' COTTON SLIPS 1.77
2.99 CENTER-BUCKLE MOCCASINS 2.47
39c DURENE® COTTON ANKLETS pr. 31
LITTLE GIRLS 2.98 NYLON SWEATERS 1.97
LITTLE GIRLS' 1.98 NYLON BLOUSES 1.50
LITTLE GIRLS' 1.98 CORDUROY SKIRTS 1.50

EXTRA SAVINGS FOR BOYS

3.98 JR. BOYS' PANTS
Rayon gabardine or flannel, self-belted. Spot resistant. Solid colors Sizes 6 to 12. 3.47
BOYS' SIZES 4.47

2.98 JR. BOYS' SWEATERS
100% worsted wool, full cut coat style well tailored, solid colors. Sizes 4 to 10. 2.47
BOYS' SIZES 30-36 3.47

1.98 BOYS' SPORT SHIRTS 1.67
2.98 LITTLE BOYS' SWEATERS 2.47

REG. 3.99 'BUSY BEAVERS'
Leather uppers, insoles, heel linings. 'Neolite' soles Widths. 8½-3. $3 PR.

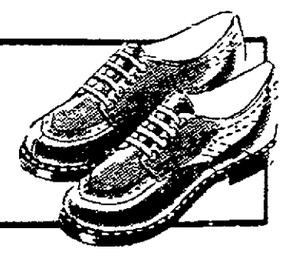

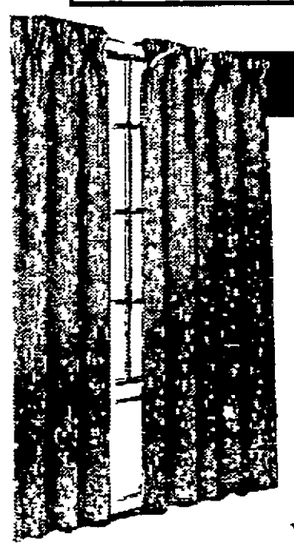

SPECIALS FOR THE HOME

3.98 DRAW DRAPES 2.77 PAIR
Novelty weave in lustrous textured rayon; rich solid colors. 90" long.

59c CANNON BATH TOWELS 3 for $1
1.59 RAYON TAILORED CURTAINS pr. $1
36' SUITING REMNANTS, Reg. 79c yd. . . . 57¢
REG. 98c ALUMINUMWARE 88c
49c 12-QT. WASTE BASKET 44c
2.49 STEP-ON CAN 1.97
1.98 METAL SNACK TABLE 1.66
YOUNG CANARIES, REG. 1.79 1.50
4.98 ALL METAL CAGE 3.50

SPECIAL! PRINTED PERCALES
Terrific selection for you, your home
Special collection dress, sportswear and home decorating prints. 29c yd.

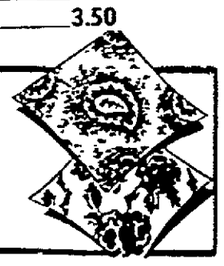

BARK CLOTH DRAPERY MATERIAL
2 yds. for $1.00

Shoppers Special
Meat Loaf Mash Potatoes
Vegetables
Roll & Butter
50¢

UNBLEACHED MUSLIN
39" wide 4 yds. for $1.00

Delicious CHOCOLATE COVERED Peanuts
44¢

W. T. GRANT CO. 1005 O St.

LINCOLN DOLLAR $1 DAY WEDNESDAY & THURSDAY

2 DAYS ONLY

Wed., Thurs.—Aug. 18 & 19

Real Savings in All Departments

AT CLARKS

150 SUITS values to $55 — All taken from regular stock. Year 'rounder wool suits in sharkskin, worsted, and tweeds. **$28.75**

SIZES	35	36	37	38	39	40	42	44	46	48
Reg.	1	5	17	19	17	11	3	8	8	
Long			2	13	6	1	2	5	1	
Short	1	2	3	2	5	4		1		
Stout					2	2			1	1

75...

Values to $35 SUMMER SUITS $18.75

Rayons, Linen Weaves, Nylon Cords. Exclusive of North Cool ..... NOW

SIZES	35	36	37	38	39	40	42	44	46
Reg.		1	19	24	4	3	2	6	1
Longs				5		1			
Shorts		2	2	2					

KNIT TEE SHIRTS CAMPUS AND BRENTWOOD — fancy & plain colors reg. $2.95 & 3.95 value — NOW $1.00

300 PAIRS **SUMMER SLACKS** values to $9.95 sizes 29 to 50 — $4.95

STRAW HATS 1/3 Off choice of the house

CLARKS

CLOTHES FOR MEN

corner 11th & O

Viet-Nam Reported Crumbling

Reds Moving Toward 'Peaceful' Seizure

PARIS (INS) — Dispatches from French correspondents — smuggled past rigid censorship — paint a grim picture of rapid disintegration of the authority of the free government of Viet-Nam.

The reports from Saigon indicate the Communist-led Viet-minh were moving toward "peaceful" seizure of power in the area that had been intended as an Asian anti-Communist bastion.

The Red-led Viet-Minh, who were given the northern half of the country at the Geneva conference, were reported to be using as part of their campaign even the French policy of seeking working relations with Communist leader Ho Chi Minh.

The dispatches spoke of rigid disintegration of Viet-Nam Premier Ngo Dinh Diem's authority.

French officials at Paris declined comment. But they admitted privately that the situation is deteriorating with daily increases of desertions of the Viet-Namese national army.

The Viet-Namese government is reported almost totally powerless except within the city of Saigon.

The correspondent for the French newspaper, "Le Monde," said the Communists are setting up a parallel Viet-Minh administration to the existing Viet-Namese authorities. Viet - Minh courts are already operating at Mytho, 12 miles south of Saigon, and in other cities like Cocong and Baclieu.

..Viet-Minh propagandists were claiming the Communists would occupy Saigon itself within six months. The Reds are busily organizing a "popular movement" designed to make the elections next year superfluous.

Under the agreement reached recently at the Geneva conference on Far Eastern affairs, Viet-Nam was divided at about its middle, on the 17th parallel. The agreement called for all-Vietnam elections to unify the country.

French Premier Pierre Mendes-France, who negotiated the Geneva agreement, has appointed Jean Saiteny French commissioner to north Viet-Nam. Saiteny first contacted Ho Chi Minh in 1945 at the end of World War II.

112 No. 10th **Montgomery Ward** 2-6589

$1 DOLLAR DAY

WHEN YOUR DOLLAR BUYS MORE AT WARDS

SHOP AND SAVE WEDNESDAY–THURSDAY

H-D OIL—5 QUARTS Reg. 1.45. Five 1-quart cans in carrier	$1
COMMANDER OIL Reg. 1.29. 2gal. Ideal for older cars	$1
CAR CLEANING NEEDS Reg. 1.18. Cotton wash mop—wash powder	$1
CAR POLISH AND GLAZE Reg. 1.38. Silicone Polish and Glaze	$1
REG. 1.49 FIBER CUSHION Wedge cushion. Adds to driving comfort	$1
RUBBER UTILITY MAT Reg. 69c. Keeps floor clean—just shake. 2 for	$1
EXHAUST EXTENSION Reg. 1.39. Chrome plated for custom look	$1
WINDSHIELD VISOR Reg. 1.39. Green plastic strip—stops glare	$1
RIVERSIDE SPARK PLUGS Reg. 3/1.47. Economy and performance. 3 for	$1
1.39 PINT VACUUM BOTTLE Keeps liquids hot 24 hrs; cold 72 hrs.	$1
59c WOOL ATHLETIC SOCKS 40% wool. Nylon reinforced. Shrink treated. 2 for	$1
FURNACE FILTER—REG. 1.39 Choice of 16x20", 16x25", 20x20". Each	$1
1.89 CEILING LIGHT FIXTURE 2-Light, 12" round shade, white	$1
3.25 SQUARE LIGHT FIXTURE White glass shade. 6" round chrome holder	$3
6½c FT. ROMEX-TYPE CABLE Non metallic 2 wire. No. 12. 25 ft. for	$1
5c FT. ROMEX-TYPE CABLE Non metallic. 2 wire No. 14. 30 ft. for	$1
CONNECTOR—REG. 7c Non-metallic "squeeze" electric connector. 15 for	$1
MITER BOX—REG. 1.10 Hardwood box slotted for angle, miter cuts.	$1
BACK SAW—REG. 1.39 Good quality saw with 14-in. blade. Now	$1
CLAW HAMMER—REG. 1.25 Good quality steel head, 14-in. handle	$1
2.19 SCREW DRIVER SET Tempered & hardened tool steel blade. 6 sizes	$1
BLOCK PLANE—REG. 2.00 6¾" long, low angle. Machined cutter seat	$1
LAWN RAKE—REG. 1.29 Flexible bamboo—sturdily built. Now	$1
2.79 ECONOMY STEEL STOOL Enamel finish. Foot rest. Assoorted colors	$2

FEATHER PILLOW—REG. 1.39 Sani-fluffed chicken feathers. 17x24 inches	$1
SPONGE RUBBER RUG REG. 1.89 Soft and restful to stand on. 18x30 in. 2 for	$3
1.29 SET OF 3 SAUCEPANS ⅝, 1, 2 qts. sizes. White enamel, red trim	$1
1.09 CAST IRON SKILLET 8-in. size. Pre-seasoned—ready to use	$1
69c ROUND ENAMEL DISHPAN Blue speckled. 11½ quart size. 2 for	$1
1.29 COVERED BAKE PAN 22 gauge aluminum. 13⅜x10x2½ size	$1
1.35 FLATWARE CHEST Embossed cover, holds up to 32 pieces	$1
1.59 Round Dutch Oven Roaster 22 ga. aluminum, holds 6 lb. fowl—6 lb. roast	$1
1.39 ENAMELED TEAKETTLE Heats fast. 5 qt. size. White with red trim	$1
1.25 ENAMELED PAIL Resists chipping. 11 qt. size. White, red trim	$1
SPRING TYPE CLOTHES PINS Regularly 30c—package of 36 pins. 5 pkgs.	$1
1.29 PLASTIC BROOM Long lasting; holds lint. Assorted gay colors	$1
SET 2 BOWLS—REG. 1.19 2 and 3 quart sizes. Aluminum. Many uses	$1
DISH DRAINER—REG. 1.19 Saves drying. Rubberized wire. 15½x13"	$1
FOLDING RULE—REG. 1.39 Best quality 6-ft. maple rule. Now only	$1
STEEL RULE—REG. 1.25 Push-pull type 8 ft. long. All steel	$1
HACK SAW FRAME—REG. 1.15 Polished steel—electrically welded. Now	$1
6-IN. WRENCH—REG. 1.29 Better quality wrench—High Carbon steel	$1
RULER-SQUARE—REG. 1.39 Steel 12-in. combination square. Now only	$1
TIN SNIPS—REG. 1.29 Duck bill type—7 in. long. Now priced at	$1
50 FT. PLASTIC HOSE—REG. 3.99 Red, clear ½" hose, std. couplings	$3
2.89 SPRINKLER AND SOAKER Plastic, single tube. 50 foot length	$2
2.39 SPRINKLER AND SOAKER Plastic triple tube. 25 foot. Std. Cplg.	$2
1.09 MASTER QUALITY PLIERS 6 inch highly polished vanadium steel	$1

Shop in Cool Air-Conditioned Comfort at NORMAN'S

NORMAN'S HOME FURNISHINGS

We give and redeem COMMUNITY Savings STAMPS

Lincoln Dollar Days

WEDNESDAY & THURSDAY

Almost 1/2 Price *Colorful* **TIER CURTAINS**

Special purchase for $-Days. A tremendous value! Rayon Marquisettes with preshired tops and fuffled flounce. Boucle mesh in no-fade chromspun colors. Choose yours now for every room in your home. 30" and 36" lengths.

Regular $1.95 — $1 pair

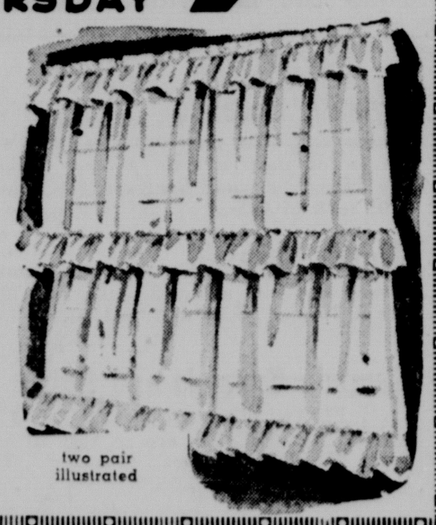

two pair illustrated

Celanese Permitique **DRAW DRAPERIES**

Such decorative draperies . . . at such a price! The opalescent overtones of the colors put such a rich glow and gleam at your windows! Use as single pair or lock together for wider windows. Choose yours now from decorator colors of white, gold, green, brown, blue. Size 48"x90".

Reg. $6.95 — $4 pair

Extra Wide **RAYON PANELS**

Sheer rayon panels that wash like a dream. Just imagine . . . 58" wide!! 81" & 90" long. Ivory color 5" bottom hems.

Reg. $2.49 — $2 ea.

MILL-END BROADLOOM RUGS

Tremendous Savings!

$148.00 Grey Needlepoint Wilton, 9'x12'	$ 90
$154.00 Brown leaf tone Axminster 12'x12'3"	$ 80
$199.50 Rose Sculptured Axminster, 12'x12'7"	$100
$139.50 Green Sculpt. Axminster, 10'7"x12'	$ 70
$175.00 Green Sculpt. Loop Wilton 12'3"x12'	$120
$177.50 Green leaf tone Axminster, 9'7"x13'7"	$ 90

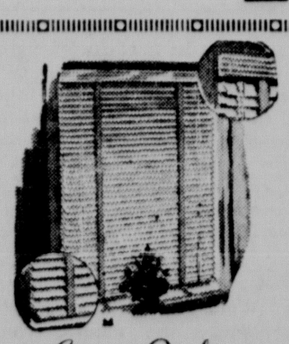

Custom Quality **VENETIAN BLINDS**

WASHABLE PLASTIC TAPE

Bonderized white steel that cannot warp or chip. Plastic tapes easily washed . . . will not shrink or discolor. White color. 14 widths—23" through 36" and 56" long. (easily shortened).

Reg. $3.95 — $3 ea.

Slip Cover & Drapery Fabrics

Save 95c a Yard!

Not a teaser . . . but hundreds of yards of Drapery and Slip-Cover fabrics. Full bolts. 1st qualities of Reg. $1.95 quality. Choose from Moderns—Florals—Scenics—Plains. A wealth of value! Preshrunk and mostly washable.

Reg. $1.95 — $1 yd.

Can't-Skid **Floor Mats**

Sponge rubber backing. Polychrome Fibrart plasticized top. Designed for underfoot comfort at work in kitchen, offices and many uses. Attractive colors. Size 18"x30".

Reg. $2.95 — $2

Carpets, Draperies, Accessories for the Home

Open Thursday till 9 p.m.

NORMAN'S HOME FURNISHINGS 1024 "O" 2-2503

Buy The Norman's Way— Take Up To 18 Months To Pay!

Red-Hot Pirates Have Learned To Relax Says Skipper Fred Haney

By JOE BRADIS

PITTSBURGH (AP) — Fred Haney says his Pittsburgh Pirates now know how to relax and "that's why we're winning ball games."

The red-hot Pirates, cellar dwellers of the National League, boast 8 victories in the last 10 games and 12 in 17—the best mark of any Pittsburgh club since 1949.

"We've just reached the right mental point," commented Haney Tuesday. "But it's nothing new. We had it in spring training but lost it once the season started.

"Youngsters like Jerry Lynch and Bob Skinner murdered the ball in spring training. Jack Shepard, Dick Hall and Gair Allie also looked good.

"What happened?" it's the same old story. Stage fright. But the kids are finally learning to relax. I thought in spring training we had the most improved club of any in the league.

"And we're a lot better club than some give us credit. How many games did we get good pitching and no hitting, or good hitting and no pitching?

"Now we're getting both. The combination of the two will win ball games for any club and that's why we're winning. I hope it continues."

In the current winning streak, the Pirates knocked off the Philadelphia Phillies four straight and tied 6-6 in the final game of the series.

The Pirates could be a determining factor in the National League race. Twenty of the remaining 38 games are with first division teams. This includes 10 games with the Brooklyn Dodgers and three with the New York Giants.

"I have no visions of getting out of the cellar," concluded Haney. "But that doesn't mean we're not going to try. The season's still got a long way to go and we hope to improve.

"I'm just happy for the youngsters. It's been a long, tough grind for them. They're getting extra base knocks and the pitching is good."

Someone well acquainted with Haney interrupted the conversation at this point to offer the fiery Pirate's skipper congratulations on the team's showing.

"Yeah," grumbled outfielder Sid Gordon who was standing by. "It's about time somebody gave the little guy some credit. He really deserves it."

Bob Hofman Homers Twice, Giants Win

Brooklyn Loses Ground, Bows To Surprising Pirates; American League Race Unchanged As Leaders Win

NEW YORK (AP)—Reserve infielder Bobby Hofman hit two home runs and Willie Mays smashed four straight hits Tuesday night as the league-leading New York Giants whipped the Philadelphia Phillies 8-3 for Johnny Antonelli's 18th victory.

The Giants jumped on Curt Simmons for four runs in the first inning on a two-run triple by Mays and a two-run homer by Hofman and went on to break a three-game losing streak. The Giants had lost seven of their last eight starts.

Antonelli was in trouble only twice, in the fifth inning when Del Ennis and Willie Jones hit bases-empty home runs and in the ninth when doubles by Bobby Morgan and Del Ennis and a single by Ted Kazanski produced one more run.

It was his first complete game for Antonelli since July 28. He has failed to last in three starts since then.

Pitcher Harm Wehmeier and Second Baseman Granny Hamner were tossed out of the contest in the third inning in an argument over Hofman's second homer. A fan reached out of the upper left field stands and caught the ball

Third Base Umpire Augie Donatelli called it a ground rule double but was overruled by Plate Umpire Jocko Conlan. Mays was on first when it happened. The home run ruling meant two runs instead of two on base.

The Giants scored again in the fourth on a double by Ray Katt, a single by Davey Williams and a wild pitch. Their final tally came in the seventh. Mays beat out a roller for his fourth hit, Hofman singled him to third and Mays scored after a long fly by Katt.

Antonelli has lost three games, two of them to Philadelphia. The loss was Simmons' third to the Giants this season in three decisions.

The Giants pulled two full games ahead of the second place Brooklyn Dodgers who lost, 3-2, at Pittsburgh.

PHILADELPHIA	AB	H	O	A	NEW YORK	AB	H	O	A
Ashburn,cf	3	0	6	0	Wil'ms,2b	3	1	2	2
M'rg'n,ss-2	4	2	1	3	Th'pson,3b	1	0	0	1
Lopata,c	4	0	6	0	Mueller,rf	4	1	1	0
Hamm'r,2b	1	0	0	0	Dark, ss	4	0	0	3
Kaz'ski,ss	3	1	0	1	Mays, cf	4	4	2	0
Ennis, rf	4	3	1	0	Hofman,1b	4	3	13	0
Schell,lf	4	0	1	0	Irvin, lf	3	0	2	0
Tor'son,1b	4	0	9	0	Katt, c	3	1	7	1
Jones, 3b	3	1	0	2	G'dn'r,3b	4	0	0	4
Simmons,p	1	0	0	1	Antonelli,p	3	0	0	2
Ridzik, p	1	0	0	1					
aClark	1	0	0	0					
Konst'ty,p	0	0	0	0					
Totals	33	7	24	8	Totals	33	10	27	13

a—Fanned for Ridzik in 8th.

Philadelphia	000 020 001—3
New York	102 100 10x—8

R—Morgan, Ennis, Jones, Williams, Dark, Mays 3, Hofman 2, Katt, E—Dark, Lopata. RBI—Mays 2, Hofman 4, Ennis 2, Jones, Katt, 2B—Katt, Morgan 2, Ennis. 3B—Mays. HR—Hofman 2, Ennis, Jones. SB—Mays. S—Katt. DP—Dark, Williams and Hofman. 2. Left—Philadelphia 4, New York 7. BB—Simmons 3, Ridzik 2, Antonelli 1. SO—Simmons 2, Ridzik 2, Antonelli 8. HO—Simmons 6 in 3 2-3, Ridzik 3 in 3 1-3, Konstanty 1 in 1. R-ER—Simmons 7-7, Ridzik 1-1, Konstanty 0-0, Antonelli 3-3. WP—Simmons, W—Antonelli (18-3). L—Simmons (11-11). U—Conlan, Gore, Gorman, Donatelli. T—2:34. A—15,688.

Mathews To Marry

SANTA BARBARA, Calif. (AP) — Eddie Mathews' mother said Tuesday the Milwaukee Braves third baseman plans to wed Virjean Lauby of Marshfield, Wis., sometime in October.

Mrs. Eloise Mathews said she is flying to Chicago this weekend to meet her son and then they will go to Milwaukee where she will meet her future daughter-in-law.

Indians Rally In 9th, Clip Detroit 4-3

CLEVELAND (AP)—The Cleveland Indians came from a run behind in the ninth inning Tuesday night and beat the Detroit Tigers 4-3 on Bobby Avila's single with the bases loaded. The victory was the seventh in a row for the Tribe and the eighth triumph by pitcher Bob Lemon in the last four weeks.

The Indians thus maintained their margin of three full games over the second-place New York Yankees.

Dale Mitchell started the winning rally with a pinch single, and singles by pinch hitter Dave Philley and Lemon drove home the tying run. Al Smith was purposely walked to fill the bases. Then Avila slapped a single to right to bring Philley home with the deciding run.

DETROIT	AB	H	O	A	CLEVELAND	AB	H	O	A
Kuenn, ss	4	2	2	3	Smith, rf	4	1	2	1
Hatf'ld,2b	3	0	2	6	Avila, 2b	4	2	4	5
Bolling,2b	0	0	0	0	Doby, cf	4	0	1	0
Delsing, lf	4	1	1	0	Wertz, 1b	3	0	13	0
Boone,3b	4	1	0	3	Glynn, lb	0	0	0	0
Belardi,1b	3	0	10	0	Majeski,3b	4	0	1	0
Dropo, 1b	1	1	3	0	Pope, lf	4	0	1	0
Kaline rf	3	0	2	0	Dente, ss	2	0	1	6
Tuttle, cf	3	1	2	0	aMitchell	1	1	0	0
House, c	3	2	2	0	bWestlake	0	0	0	0
Zuverink,p	4	0	0	1	Hegan, c	3	1	4	0
					cPhilley	1	1	0	0
					Lemon, p	4	1	0	1
Totals	33	8	x25	13	Totals	34	7	27	13

a—Singled for Dente in 9th.
b—Ran for Mitchell in 9th.
c—Singled for Hegan in 9th.

Detroit	000 001 011—3
Cleveland	000 10x 012—4

R—Boone, House 2, Smith, Avila, Westlake, Philley, E—Belardi, Boone, Hatfield, Tuttle, RBI—Delsing, House, Tuttle, Lemon, Avila, 2B—Smith, Kuenn, HR—House, SB—House, SF—Tuttle, DP—Smith and Wertz, Left—Detroit 6, Cleveland 9, BB—Zuverink 4, Lemon 1, SO—Zuverink 3, Lemon 4, R-ER—Zuverink 4-3, Lemon 3-3, HBP—By Lemon (Hatfield), W—Lemon (17-5), L—Zuverink (7-8), U—Runge, Summers, Paparella, Soar, T—2:19, A—25,883.

Red Sox Stave Off Washington Rally

WASHINGTON (AP) — The Boston Red Sox survived a ninth inning rally to defeat Washington 4-3 Tuesday night. Frank Sullivan, who needed help from Sid Hudson in the ninth to put down a threat by the Senators, registered his 10th win at Chuck Stobbs' expense.

BOSTON	AB	H	O	A	WASHINGTON	AB	H	O	A
Good'n,2b	4	2	2	1	Yost, 3b	4	1	3	1
Wil'ms,lf	4	0	5	0	Runnels,ss	4	1	0	5
Mele, 1b	4	1	6	1	Vernon,1b	4	1	7	0
Hatton,3b	1	1	0	1	Busby, cf	4	2	1	0
Jensen,cf	4	1	2	0	Sievers,lf	3	0	3	0
Olson,rf	5	2	4	0	Wright,rf	4	2	2	0
White, c	5	2	5	0	Fitz G'ld,c	4	0	5	0
Lepcio,3b	4	2	0	1	T'w'll,2b	3	0	6	2
Agganis,1b	0	0	2	0	Stobbs, p	2	0	0	1
Consolo,ss	5	1	0	1	Ker'k'b,p	0	0	0	0
Sullivan,p	4	1	1	0	aPesky	1	0	0	0
Hudson, p	0	0	0	0	Marrero, p	0	0	0	0
Totals	40	13	27	5	Totals	33	7	27	11

a—Flied out for Kerlazakos in 8th.

Boston	000 110 110—4
Washington	200 000 001—3

R—Goodman, Jensen, Olson, Sullivan, Yost, Runnels, Vernon, E—Runnels 2, RBI—Runnels, Busby, Mele, White, Hatton, Sievers, 2B—Lepcio 2, Goodman, 3B—Runnels, SB—Busby, SF—Sievers, DP—Runnels, Terwilliger and Vernon; Fitz Gerald and Terwilliger, Left—Boston 13, Washington 4, BB—Stobbs 2, Kerlazakos 1, Marrero 1, SO—Stobbs 3, Sullivan 5, Marrero 2, HO—Sullivan 7 in 8 2-3, Hudson 0 in 1-3, Stobbs 13 in 7 2-3, Kerlazakos 0 in 1-3, Marrero 0 in 1, R-ER—Sullivan 3-3, Hudson 0-0, Stobbs 4-3, Kerlazakos 0-0, Marrero 0-0, W—Sullivan (10-10), L—Stobbs (7-9), U—Chylak, Rommel, Stevens, T—2:20, A—7,220.

Surkont Masters Flock; Bucs Sizzle

PITTSBURGH (AP)—Crafty Maxie Surkont pitched the last-place Pittsburgh Pirates to a 4-2 victory over the second-place Brooklyn Dodgers Tuesday night, for the fifth consecutive Pirate win. The defeat dropped the Dodgers two games back of the New York York Giants who walloped the Philadelphia Phillies 8-3.

BROOKLYN	AB	H	O	A	PITTSBURGH	AB	H	O	A
Gilliam,2b	2	1	4	1	Allie, ss	4	1	3	2
Reese, ss	4	1	2	2	Roberts,2b	4	2	5	8
Snider, cf	4	0	2	0	Skinner,cf	4	2	2	0
Hodges,1b	4	0	8	1	Groat,rf	4	2	1	0
Morgn, lf	4	1	2	0	Shepard,c	3	2	4	1
Robison,3b	3	1	2	0	Cole, 3b	4	0	0	2
Furillo,rf	3	0	1	0	Hall, lf	4	2	2	0
Cain'ro,c	4	1	5	1	Surkont,p	3	0	0	0
Podres, p	0	0	0	1					
Meyer, p	0	0	0	2					
aAmoros	1	0	0	0					
Totals	35	5	28	13	Totals	37	10	27	13

a—Grounded out for Meyer in 9th.

Brooklyn	200 000 000—2
Pittsburgh	102 000 01x—4

R—Gilliam, Snider, Allie, Roberts, Skinner, Hall, E—Skinner, Reese, RBI—Snider, Morgn, Thomas 3, 2B—Morgn, Skinner, Hall, SB—Roberts, S—Skinner, Meyer 2, Surkont, SF—Allie, DP—Snider and Hodges; Roberts, Allie and Skinner; Allie, Roberts and Skinner, Left—Brooklyn 9, Pittsburgh 10, BB—Surkont 7, Podres 2, Meyer 2, SO—Surkont 3, Podres 1, Meyer 1, HO—Podres 5 in 7 (fired 2 in 8th), Meyer 3 in 2, R-ER—Podres 3-3, Meyer 1-1, Surkont 4-2, W—Surkont (8-14), L—Podres (7-6), U—Jackowski, Barlick and Dixon, T—2:32.

Omaha-Denver Game Decides Sectional

GRAND JUNCTION, Colo. (AP)—Denver used 17 hits, including six doubles, to batter Worland, Wyo., 17-1 Tuesday night to gain the finals of the Region 10 Junior American Legion softball tournament.

Once-beaten Denver will meet Omaha in a single game Wednesday night. Should the Nebraskans win, they will represent the region in the sectional meet at Hastings, Neb., Aug. 22.

Old Man Football Is Around The Corner

Ushering in the football season at Wilber is Randall Charles Pospisil, son of County Treasurer and Mrs. Stanley Pospisil. Young Randall is only 18 months old, but already can boot the pigskin.

Bush Gives Basketball Lecture Today

Faurot, Pfeiff Feature Grid Talks

By BILL FITZGERALD
Star Sports Staff Member

High school coaches attending the Nebraska Coaching School on the campus concentrated on football Tuesday as Don Faurot of the University of Missouri delivered his final lecture.

Coach Faurot discussed defense and various offensive formations.

Coach Bill Pfeiff of Lincoln High spoke on signal systems, play series,, practice methods and drills.

Mike Milligan of the Nebraska staff lectured on line play.

"The Athletic Training Program and Treatment of Injuries" was the topic of a lecture by Drs. Sam Fuenning, Frank Stone and Paul Goetowski of the University of Nebraska and Paul Schneider, head trainer for Cornhusker sports.

Basketball will be emphasized today when Jerry Bush, the new Nebraska coach, narrates on training films and discusses principles of offense and man-for-man defense. Basketball rules and films of the highlights of the sport last year will be presented in the evening.

The Wednesday schedule in Social Science Auditorium:

8 a.m.-9:30—Nebraska training films with explanation by Jerry Bush; 9:30-11—Taping film and demonstration of taping procedure by training staff; 11-12—Principles of Nebraska offense and defense by Bush.

1:30 p.m.-2:30—Offense and defense by Bush; 2:30-5:30—Drills for developing offense and defense in six-man football by Don Stroh; 7:30 p.m.-9 p.m.—Basketball rules in color, "King Basketball" and "Hilights of 1953-54."

A New Link In The Chain

Mike Lee (right), Grand Island High's gift to Lincoln High's football ranks, shakes hands with his new coach, Bill Pfeiff, of the Links. For complete details, see The Firing Line at the left. (Star Photo.)

Buc Owners Sink $250,000 More In Last-Place Club

PITTSBURGH (AP)—John Galbreath of Columbus, Ohio, multi-millionaire president and top stockholder of the Pittsburgh Pirates, said Tuesday more money has been invested in the club "in the past 24 hours."

Although he didn't say how much, sources close to the club indicated it was about $250,000.

Galbreath said the money had been put up by himself, Tom Johnson, Pittsburgh attorney who is vice president and secretary of the club, Branch Rickey, Pirate general manager, and Galbreath's son, Dan, and his daughter, Joan Galbreath Phillips.

Rickey, who announced a short time ago he is quitting as general manager when his contract expires next November, reportedly had $260,000 invested in the club prior to the latest deal.

Galbreath didn't discuss the club's finances any further. However, in a recent copyrighted series of articles, Al Abrams, sports editor of the Pittsburgh Post-Gazette, said the club has lost about $1,650,000 in the past five years.

Galbreath said he is sorry to learn of Rickey's plans to retire as general manager, saying no thought has been given to a successor. Galbreath added:

Rickey's contract is for five years and an additional five in an advisory capacity.

"I personally would like him to continue at least one year beyond 1955 as the active general manager. For one thing, I don't believe Rickey can be inactive. He has never mentioned anyone as a possible successor, nor have I given it any thought."

Galbreath also said that Bing Crosby, one of the Pirate stockholders, has never been asked for financial aid by the Pirates since his original investment in 1947. The Pirate owner said he had received a telegram from Crosby denying that he had ever said he didn't approve of Rickey's policies.

To the contrary, Galbreath added, the telegram said Crosby was in complete accord with Rickey.

JC Novice Swim Meet Set Tonight

One more event has been added to Lincoln's summer swimming program—a novice meet, sponsored by the Junior Chamber of Commerce, which is scheduled for 7 p.m. today at Muny Pool.

Competition will be in two age groups, midget and prep. Age limits are 11 for midget and 12-14 for prep swimmers. Only event winners in last Saturday's Sunday Journal and Star junior meet will be ineligible to compete in those events tonight.

A total of 16 events, including boys and girls events, are on the schedule.

Basilio Kayos Foe

FORT WAYNE, Ind. (AP)—Carmen Basilio of Canistota, N.Y., No. 1 contender for the welterweight title, lived up to his billing by stopping Ronnie Harper of Logan, W.Va., in the second round of a scheduled 10-round bout Tuesday night.

Pueblo Trips Chiefs In 12th

Roger Wright Goes Distance, Loses 6-5; McQuillan Homers

PUEBLO, Colo. (AP) — Willie Davis hit a booming double in the 12th inning to score Frank Jeffers and give Pueblo a 6-5 victory over Lincoln Tuesday night in the last meeting of the two Western League clubs here this season.

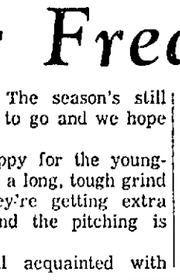

Red McQuillen

The winning blow came after Jim Gentile tied the score at 5-5 with a bases-empty homer in the fifth inning. The two clubs played scoreless ball until the 12th.

Pueblo got off to a two-run lead in the first inning on singles by Fred Storck, Gentile and Davis, and two Lincoln errors.

Lincoln went ahead in the third by scoring all of its five runs. The inning featured a two-run homer by Manager and Rightfielder Glenn McQuillen.

Pueblo scored two more in its half of the third on singles again by Storck, Gentile and Davis.

Roger Wright went the distance for Lincoln, giving up only four earned runs and striking out nine.

Winning pitcher Jack Ceplo took over Pueblo's mound duties in the fourth with two men on base, and shut out the Chiefs the rest of the way

★ ★ ★

LINCOLN	AB	H	O	A	PUEBLO	AB	H	O	A
Jones 1b	6	1	9	1	Wills ss	5	0	1	6
Rue ss	5	0	4	2	Storck rf	6	3	3	0
O An's'n 3b	5	1	3	5	Gentile 1b	5	3	19	2
Neill, lf	5	2	1	0	Jeffers lf	5	0	2	0
M'Quil'n rf	6	3	2	0	Davis 3b	6	3	2	2
Linden c	5	1	9	0	C An's'n	5	0	3	0
Christian cf	5	0	2	0	Turner c	4	0	5	0
G'stein 2b	5	2	4	2	W'wicki cf	5	1	1	0
Wright p	5	2	0	2	McMinn p	1	0	0	1
					Ceplo p	4	1	0	3
Totals	47	12	34x	12	Totals	47	11	36	20

x—One out when winning run scored.

Lincoln	005 000 000 000—5
Pueblo	202 010 000 001—6

R—Jones, Rue, O. Anderson, McQuillen, Greenstein, Storck 2, Gentile 3, Jeffers, E—Rue 2, O. Anderson, Christian, Wills 2, RBI—Jones, O. Anderson, Neill, McQuillen 2, Gentile, Jeffers, Davis 3, G. Anderson, 2B—Davis, HR—McQuillen, Gentile, SB—G. Anderson, S—Wills, Linden, SF—Neill, DP—Wills, G. Anderson and Gentile, Left—Lincoln 12, Pueblo 10, BB—Wright 3, McMinn 1, Ceplo 2, SO—Wright 9, McMinn 1, Ceplo 4, HO—McMinn 7 in 3 (faced 2 batters in 4th), Ceplo 5 in 9, R-ER—Wright 6-4, McMinn 5-5, Ceplo 0-0, HBP—By Ceplo (Rue), W—Ceplo (7-6), L—Wright (6-11), U—G. Smith, Harding, T—2:49, A—739.

Chiefs' Totem Pole

Batting

	ab	h	r	2b	3b	hr	rbi	Pct.
Christian	25	9	3	1	0	0	3	.360
McQuillen	468	134	77	36	4	18	78	.332
Jones	513	151	97	28	7	3	60	.295
Neill	437	128	57	21	0	10	95	.292
Anderson	405	117	65	24	4	15	79	.288
Linden	308	87	32	18	2	1	41	.282
Greenstein	94	26	9	5	1	0	13	.276
Smith	223	87	60	10	3	3	22	.269
Rue	270	72	41	6	3	2	21	.266
Laguna	138	26	10	6	0	1	12	.188
Wegerek	27	3	0	0	0	0	1	.111

Pitching

	ip	ho	r	er	bb	so	w	l
Bush	202⅔	204	84	69	50	116	15	8
Quendo	78	81	39	31	47	61	5	4
Carlson	141⅔	149	79	70	45	73	8	8
Stewart	50⅓	45	26	20	20	34	3	4
Wright	121	135	61	44	41	65	6	11
Brown	171⅓	198	110	83	76	58	8	13
Mathieson	26⅔	36	25	22	9	13	1	2
Stoker	21⅓	18	28	19	22	9	0	1
Point	49	33	25	16	12	8	0	0
Bottler	7	10	10	9	8	7	0	1

Hi Simmons Honored

WEST POINT, N. Y. (AP) — John Hi Simmons, baseball coach at the University of Missouri, was named Coach of the Year Tuesday by the American Assn. of College Baseball Coaches. Under Simmons tutelage, Missouri captured the national collegiate championship in the College World Series at Omaha this summer.

The SCOREBOARD

WESTERN LEAGUE

	W	L	Pct.	GB
Denver	81	44	.648	—
Omaha	69	56	.552	12
Des Moines	68	59	.535	14
Pueblo	65	57	.533	14½
Sioux City	63	65	.492	19½
Wichita	61	64	.488	20
Lincoln	54	69	.474	26½
Colo. Springs	39	85	.315	41½

AMERICAN LEAGUE

	W	L	Pct.	GB
Cleveland	83	33	.716	—
New York	81	37	.686	3
Chicago	76	44	.633	9
Detroit	52	64	.448	31
Washington	49	66	.426	33½
Boston	48	67	.417	34½
Philadelphia	39	77	.336	44
Baltimore	39	79	.331	45

NATIONAL LEAGUE

	W	L	Pct.	GB
New York	71	44	.617	—
Brooklyn	70	47	.598	2
Milwaukee	66	48	.579	4½
Philadelphia	56	58	.491	14½
Cincinnati	56	62	.475	16½
St. Louis	55	61	.474	16½
Chicago	46	71	.393	26
Pittsburgh	44	73	.376	28

Results Tuesday

WESTERN LEAGUE
Pueblo 6, Lincoln 5 (12 innings).
Des Moines 1-0, Sioux City 0-2.
Denver 6, Wichita 0.
Omaha 5, Colorado Springs 2.

AMERICAN LEAGUE
Cleveland 4, Detroit 3.
New York 11, Philadelphia 1.
Chicago 2-3, Baltimore 0-1.
Boston 4, Washington 3.

NATIONAL LEAGUE
Chicago 5-6, Cincinnati 0-1.
New York 8, Philadelphia 3.
Pittsburgh 4, Brooklyn 2.
St. Louis at Milwaukee (night).

INTERNATIONAL LEAGUE
Montreal 10-5, Toronto 1-3.
Richmond 5-6, Syracuse 0-0.
Rochester 6, Ottawa 2.
Buffalo 13, Havana 1.

AMERICAN ASSOCIATION
Columbus 4-5, Kansas City 2-2.
Indianapolis 9, Charleston 7.
St. Paul 4, Louisville 3.
Minneapolis 7, Toledo 1.

TEXAS LEAGUE
Tulsa 6, Oklahoma City 2.
Shreveport 11, San Antonio 6.
Dallas 7, Fort Worth 5.
Houston 4, Beaumont 2.

Games Wednesday

WESTERN LEAGUE
Omaha at Pueblo.
Sioux City at Des Moines.
Denver at Wichita.
Only games scheduled.

AMERICAN LEAGUE
New York at Philadelphia (night)—Ford (12-6) vs. Kellner (6-14).
Detroit at Cleveland—Aber (1-7) or Hoeft (6-12) vs. Wynn (15-9).
Chicago at Baltimore (night)—Consuegra (14-3) or Martin (4-8) vs. Larsen (3-15).
Boston at Washington (night)—Nixon (8-10) vs. McDermott (6-12).

NATIONAL LEAGUE
Philadelphia at New York—Mrozinski (0-0) or Dickson (7-14) vs. Maglie (11-6).
Brooklyn at Pittsburgh (night)—Erskine (15-10) vs. Thies (2-3) or Purkey (3-0).
St. Louis at Milwaukee (night)—Haddix (15-8) vs. Spahn (13-10).
Cincinnati at Chicago—Drews (3-3) vs. Cole (2-4).

Anderson Leads In Albuquerque

Lincoln Star Special

ALBUQUERQUE, N. Mex. — Lee Anderson, Nebraska State High School golfing champion from Lincoln High, shot a 73 Tuesday in the second round of qualifying play in the National Jaycee Junior Golf Tournament.

His 79-73—152 led the scores of three Nebraska team members by at least 11 strokes.

Mike McCuistion of Lincoln, state Jaycee tournament winner, had 83-80—163. Matt Taber of Lincoln shot 83-81—164, and Carl Ellison of Columbus had 83-86—169.

Anderson, McCuistion and Taber all qualified for match play in the championship class. The low qualifying score was 145 by Davis Adams of Macon, Ga.

Omaha Girl Wins, Loses In National Tennis Meet

CHICAGO (AP)—Gladys Traven of Omaha won the opening round in the National Midget Girls Tennis Tournament here Tuesday, but she lost the second round.

The Firing Line

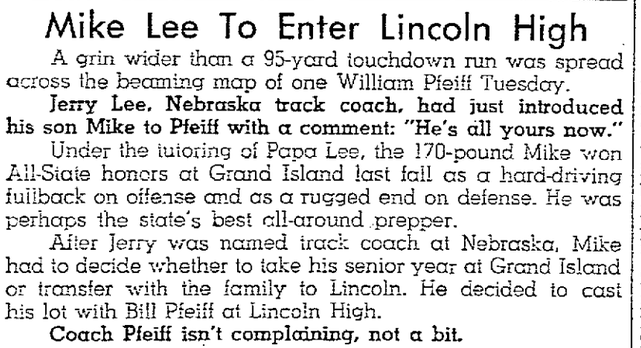

Mike Lee To Enter Lincoln High

A grin wider than a 95-yard touchdown run was spread across the beaming map of one William Pfeiff Tuesday.

Jerry Lee, Nebraska track coach, had just introduced his son Mike to Pfeiff with a comment: "He's all yours now."

Under the tutoring of Papa Lee, the 170-pound Mike won All-State honors at Grand Island last fall as a hard-driving fullback on offense and as a rugged end on defense. He was perhaps the state's best all-around prepper.

After Jerry was named track coach at Nebraska, Mike had to decide whether to take his senior year at Grand Island or transfer with the family to Lincoln. He decided to cast his lot with Bill Pfeiff at Lincoln High.

Coach Pfeiff isn't complaining, not a bit.

There have been some violent downhill skids in Western League history, yet Colorado Springs must head the list.

Remember the proud Sky Sox of 1953? Western League champions they were, a hustling crew that fairly exuded fire and ginger.

Yet only one short year later, here are the Sky Sox plumbing the very bottom of the Western League cellar, some 40 games off the pace.

The Sky Sox are on their third manager in one season (a league record) and may not be able financially to produce a team in 1955.

They say the bitterness among the fans in Colorado Springs hits a new low for a Western League city. The fans boo Sky Sox players and cheer lustily for the enemy.

Gutteridge

Eddie Stewart, one of the men of baseball, finally could not take it any longer. When the fans were giving his players a lashing Sunday, Eddie lost his temper and lashed back.

The result—exit Mr. Stewart, enter Al Jacinto, all 5-foot 4-inches of him, as the new skipper.

Like any pennant-winning city, the Colorado Springs citizenry probably built hopes too high for the 1954 team. You simply can't lose such greats as Catcher Sam Hairston without hurting.

Don Gutteridge, the old Lincoln favorite of Landis Field, told The Firing Line he "got out just in time." After piloting the Sky Sox to the 1953 pennant, Don moved up to Memphis of the Southern Association.

"A good season can really hurt a manager much more than just an average year," Gutteridge told your agent. "If you don't win the pennant, but finish somewhere respectable, they at least give you a chance. If you win, they expect another one."

Frankly, speaking unofficially for the Lincoln Chiefs, were sticking with Socrates.

Remember Socrates? He never could hit a lick, was a sucker for a high curve. Spent all his time writing philosophy.

HE said: "If all our misfortunes were laid in one common heap, whence everyone must take an equal portion, most persons would be contented to take their own and depart."

Such focal points as Sioux City, Colorado Springs and Wichita are on the financial shoals. If they operate in 1955, some miracles must be forthcoming.

Let us simply take the Chiefs' troubles and depart. Charity starts at home, you know, and Lincoln would not be home at all without the Chiefs.

"We must rebuild our line and pass defense if we expect to get anywhere this season."

It was Bud Wilkinson, the Oklahoma football master, talking the other day down in Soonerland.

Remember what Bud said at this time a year ago?

"This is going to be our building year," said Bud. "All cfour veteran personnel has graduated and we will be at the foundation. If we win half our games, we will be very lucky."

The Sooners merely wound up fourth in the nation and whipped the No. 1 team, Maryland, in the Orange Bowl.

This all adds up to one pertinent point: That Oklahoma is nursing a barn-burner this term.

You never keep these grand old boys of sportdom down.

Our old running mate, Charley MacAhan, is in town visiting at the John Mulligan residence. Charley, veteran observer of Nebraska sports, has been on the Oklahoma and New York scene in recent years.

"It's good to be back with the Cornhuskers," says Charley.

He was surprised to hear that a young sprout named Carl Myer, 62, had walloped a home run and picked up a walk in playing four innings of the Shrine game Sunday. Carl is well-known in Lincoln baseball circles as a member of the old Varsity Cleaner teams and many others.

YOUR BEST VALUE
Country Club
TASTE JUST RIGHT!
KIMMEL COUNTRY CLUB CO.
Lincoln, Nebr.

SAVE PLENTY!
GET A HUDSON DEAL
Here's hundreds over market for your car. You enjoy new instant-action power, amazing geared-to-the-road ride in a . . .
HORNET · WASP · JET
PRODUCTS OF AMERICAN MOTORS
Standard trim and other specifications and accessories subject to change without notice.
Big Trade-In Jamboree at
HOMPES TIRE CO.
HOME OF HUDSON
17th & N
2-6524

RUNNING RACES

DAILY EXCEPT SUNDAY
Continue Thru Aug. 31st
POST TIME 3 P.M.
Saturday 2 P.M.
8 Races Daily
Electric Starting Gate
Photo Finish
Electric Tote Board
Admission 50c
Plus Tax
Ladies' Days Tues & Fri.
Ladies' admission on these days 25c Plus Tax Inc.
Bus service to races leaves from 10th & O St. 1 hour before Post time, and every 30 minutes thereafter.
NEBRASKA STATE FAIR TRACK
LINCOLN, NEBR.

Only Half Million Left Of $6 Million School Bond Issue

After three years, less than a half-million dollars in the Lincoln Public Schools' $6 million bond issue remains unspent or uncommitted to new buildings or construction.

David Sell, superintendent of business affairs, estimated $5,599,843 has now been committed in the building program under the bond issue which has been aimed at keeping pace with Lincoln's growing school-children population.

Remaining funds could easily be used up by two projects, uncommitted as yet but contemplated in the original program.

One is the Lincoln High School activities building costing an estimated $600,000 and the other, the Operation and Maintenance Building, programmed at $85,000.

Because of unexpected growth in several areas, some funds of the original bond issue have been diverted to more urgent projects.

Uncomtemplated at that time was the Eastridge Elementary School (preliminary plans underway) and the planned Pershing Elementary School at 49th and Benton, in the Home Builders' rental housing addition. The latter's estimated cost has been set at $270,000.

Most recent letting was the $111,029 addition to the Merle Beattie elementary school, which was built at a cost of $269,807 as one of the early projects of the building program.

Major project presently under construction and to be completed by September, 1955, is the Southeast High School, costing $1,745,291.

Millard Lefler Junior High, for which the classroom units will be completed by September, 1955, is being constructed at a cost of $1,151,500.

Others under construction are the Northeast High School addition, to be partially complete for this school year, $596,164, and the Bethany school addition, $197,690, to be completed next year.

Other Major Units

In addition to the original Merle Beattie school, these major units have been completed under the bond-building program:

Hartley addition, $207,944; Hawthorne school addition, $135,436; Holmes Elementary addition, $334,921; Randolph addition, $139,593; Riley addition, $101,603; and Sheridan School addition, $213,992; and West Huntington (Jackson school), $111,471.

Included in lesser sums spent for urgently-needed classroom space were the pre-fabricated units for College View, $35,797, and for the Northeast Child Center, $17,339.

Squeezing all contemplated units into the remaining bond funds present a formidable problem to the Board of Education.

Something could be sacrificed—such as the operation and maintenance building. It is needed, but not as much as classroom untis.

Another possible solution is to stretch the remaining funds over all units with some aid from the fund levied for capitol improvements.

Another aid could be possible federal aid funds in connection with the impact of Lincoln Air Force Base on the city.

Beatrice Mayor Gets Gavel

Mayor Allen Davison of Beatrice (seated) is shown receiving a gavel and plaque from Council Lou Bates at a council meeting. The plaque conveyed the best wishes of the council. It also pointed out that Davison was Beatrice's first mayor under the new mayor-council form of government. Miss Dorothy Betten, secretary, is seated by the mayor. (Star Staff Photo.)

Appreciation Missing

DETROIT (AP) — After pleading guilty to a drunk driving charge in Traffic Court Frank Serafinski was told by a prosecutor: "You appreciate that by pleading guilty you may go to jail and lose your driving privilege?" "I understand what you mean," Serafinski replied, "but don't think for a minute that I appreciate it."

LINCOLN'S ONLY *Fabric Shop*

DOLLAR DAYS SPECIAL

Fine Pinwale Corduroy

Full Range of Colors

Washable

$1.00 per yard (reg. $1.25)

Just Arrived—Lebanon's WashaFlan and WashaJersi

Plain colors, Plaids, Tweeds

SEW NOW FOR BACK-TO-SCHOOL CLOTHES

Butterick & Simplicity Patterns

130 No. 12th St. 7-2824

Convenient

RADIO SERVICE

No Parking Problem

Just Drive in with That Home or Auto Radio

SIDLES BUICK

1400 Q 2-7027

A United Motors Service Station

...at wells and frost

LINCOLN 1 DOLLAR $ DAY WEDNESDAY & THURSDAY

YOUR FAMILY STORE IN LINCOLN AGAIN BRINGS YOU ATTRACTIVE BARGAINS FOR CITY-WIDE DOLLAR DAYS WEDNESDAY & THURSDAY.

DOLLAR $1 House-slippers made of suede cloth in a variety of bright colors, moccasin styles, girl's, women's, and little misses sizes 11 to 3. first floor shoes

DOLLARS $2 Kedettes and Summerettes, the popular, washable summer sport shoes with rubber soles, about 90 pairs in nearly all sizes. first floor shoes

DOLLARS $3 Growing girls' summer "flats", sandals, and "Huskie" camp moccasins. About 104 pairs in this lot. first floor shoes

DOLLAR $1 MOJUD and GOTHAM nylons . . . 200 pairs of regular $1.35 and $1.50 women's hose in all weights and colors. accessories

DOLLARS $2 Summer sportswear—final clearance "Bobbie Brooks" blouse and shorts sets, skirts, jackets, formerly up to $5.95. accessories

DOLLAR $1 12 pairs shorts and 3 blouses (Bobbie Brooks were $3.95, to close out. accessories

DOLLAR $1 Perfume nips—65 tiny bottlettes of perfume in plastic case. Only 10c tax. accessories

DOLLAR $1 Summer gloves—cotton string, fabric, nylon with velvet trim. Were $1.65 to $2.95. accessories

DOLLAR $1 Boy's sweat shirts, assorted colors—gray, yellow, blue. Sizes 4 to 16, save on these for fall. boys' balcony

DOLLAR $1 Boy's socks in assorted patterns, stripes, etc. Nylon reinforced heel and toe. Sizes 7½ to 10½ . . . 4 pr. for $1.00. boys' balcony

DOLLAR $1 Rummage table—300 items, T shirts, summer pajamas, knit caps, swim trunks, etc., values to $3.35. Take your choice. boys' balcony

DOLLARS $3 Poplin windbreaker jackets, in various colors, ideal for fall, values to $4.95. downstairs store

DOLLARS $3 Faded blue denim slacks — perfect for vacation - hobbies, yard work, lounging. Regular belt loops, values to $4.95 good sizes. downstairs store

DOLLARS $3 Four T-shirts for three dollars — fine combed cotton shirts nylon reinforced neck, small, medium and large. downstairs store

DOLLARS $3 Knitted shorts for men—four for three dollars, for dollar days only. downstairs store

DOLLAR $1 Fancy T shirts for men—both crew neck and gaucho collars, knitted. Values up to $3.00, as many as you want . . . men's furnishings

WELLS & FROST 1134 "O" • A CHARGA-PLATE STORE

FALL *Specials* ON WALLPAPER

Outstanding VALUES

30" Grass cloth Exciting new colors

Values to $1.75

89c Roll

Newest patterns in lovely colors and designs—at money-saving prices!

Regular 45c

Now .... 19c Roll

Regular $1.00

Now ..... 49¢ Roll

WINTERHALTER'S Inc.

14 & P St. 2-7549

We Give & Redeem Community Savings Stamps

Lincoln Dollar Days WEDNESDAY & THURSDAY

SPECIAL VALUES

BOMBER JACKETS, fur collar, knit bottom, zipper front, quilted lining.	7.95	DRESS SOX	6 for 1.00
ALL WEATHER JACKETS, fur lined N-1 Navy	9.95	WORK SOX	7 for 1.00
QUILT LINED PARKAS Boy's hooded	9.95	SUN GLASSES, with case	1.00
MEN'S ENGINEER BOOTS, logger heel, heavy sole	7.99	DRESS SLACKS Gabardine	2 pair 9.00
ARMY FIELD JACKETS, lined	4.95	WORK SHOES, sturdy construction	3.98
FLYING JACKETS, blue Air Force nylon, quilted lining, fur collor	12.95	SPORT SHIRTS, long sleeve gab., all colors	1.95
ARMY TANKER JACKETS, quilted lining, zipper front.	7.95	SPORT SHIRTS	1.00
SPORT JACKETS, reversible, all colors	5.95	FANCY TEE SHIRTS	2 for 1.00
DRESS OXFORDS, special Army or Navy	4.95	ARMY BLANKETS, All wool, new	2.99
WESTERN JACKETS, ladies buckskin, fringed	19.95	FLYING JACKETS Genuine A-2, horsehide, lined	16.99
NAVY TEE SHIRTS	3 for 1.00	FADED DENIM PANTS all colors	1.98
BRIEFS, Athletic	3 for 1.00	BINOCULARS, 7 x 50, coated lens, with leather case and straps, complete	29.95
BOXER SHORTS	2 for 1.00	NAVY BED SHEETS, ¾ size, new	1.00

LINCOLN ARMY STORE

Corner of 11th & N 7-1712

Shop Daily 9:30 to 5:30 Thursday 10 to 8:30

DOLLAR DAYS

See Bargains Galore in Miller's Downstairs Store!

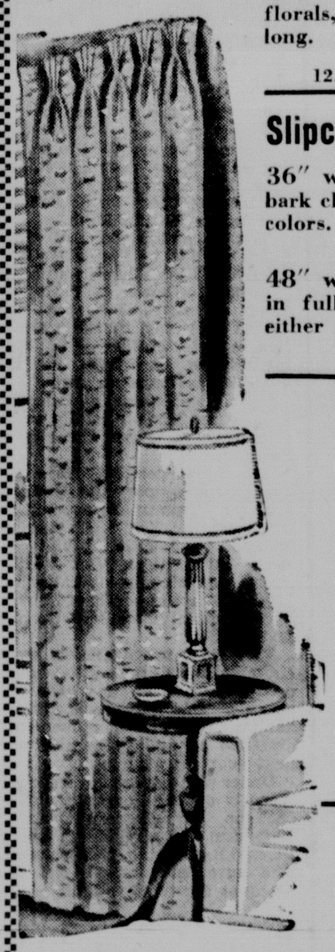

Ready Made Draperies . . . Colorful draperies in cotton or rayon scenic, florals, gold overlays. All fully pleated, 90" long. 12.95 value $7 pr. 5.95 & 4.39 value $4 pr.

Slipcovers and Drapery Fabrics 36" widths . . . Choose cotton prints or rayon bark cloth in a wide assortment of patterns and colors. Regularly 69c to $1. 2 yards $1

48" widths . . . Cotton prints and homespuns in full pieces and short lengths. Ideal for either draperies or slipcovers. $1 yard

Plastic Draperies . . . Wide assortment of gay patterns. They're 90" long, quick and inexpensive way to change your rooms. Regularly $1 to 1.95 2 pr. $1

Cottage Sets and Tier Curtains Select from fabrics or plastic curtains to perk up your kitchen or bath or play room. Gay choice of patterns. 1.59 to 2.95 values. $1 pr.

Drapery and Upholstery Square Small pieces, ideal for pillows or chair seats. 3 for $1

Assorted Priscilla Curtains Select to suit your taste . . . tailored panels and tier curtains in organdy, nylon and chromspun. Assortment of whites and pastels. Regularly 1.19 to 3.89. ¼ OFF

Sofa Pillows . . . Have a little pilow wherever you want one! They're beautifully covered with fabrics usually used on 2.95 to 4.95 pillows. Regularly 1.29. $1 each

Scroll Cornices . . . Top off your draperies, these cornices are ready to paint or cover, complete with hardware for hanging. 36". Regularly $1. 36" Regualrly $1 2 for 1.50 48" Regularly 1.95 2 for $3

Table Linens

Lace Cloths . . . Fine count cotton from Bromley. 2 patterns Reg. 6.95 52x72" $4 each. 1 pattern Reg. 6.95 58x80" $6 each

Open Work Cloths . . . Choose White on lovely Colors. 50x50" $1 each

Nylon Scarves . . . Beautifully embroidered scarves in two sizes and three piece vanity sets . . . White and Pastels. $1 each

Towels & Toweling

Irish Linen Toweling . . . Multicolor stripes in five yard cuts. $2 cut

Flour Sacks . . . Printed border sacks, unused by flour mills. So nice for aprons, tier curtains, pillow cases. 5 for $1

Printed Kitchen Towels . . . . . Gay, fancy prints, 17 x 30". 59¢ each 2 for $1

Cannon Towels: . . Choose from five lovely colors, Flamingo, Green, Gold, Blue and Rose. Save on this sea horse pattern. Bath Size Reg. 1.29 22x44" $1 each. Guest Size 15x27" Reg. 69c 50¢ each. Wash Cloth 12x12" Reg. 29c 25¢ each

Bath Towel Seconds . . . Beautiful Cannon-colored towels, 22 x 44". If first 89c each. 69¢ each 2 for 1.25

Guest Towel Seconds . . . Firsts are 49c and 59c. 3 for $1

Bath Mat Seconds . . . By Cannon. 1sts are 2.50 and 2.95. $2 each

See other Pages of fine $ Day values at Miller and Paine... **shop the many unadvertised values!**

Free BUS RIDES DOWNTOWN WED. and THURS. 9:15 am to 11:15 am

Bedding Values

Chenille Spreads . . . Sample Lot. Mostly full sizes . . . but you have wide choice of patterns and colors. Change the "face" of your bedroom for winter! 6.95 to 8.95 values. $5 each

Woven Spreads . . . Some seconds, some firsts in assorted patterns. Most are full sizes. 5.95 to 9.95 values. $5 each

Summer Spreads and Quilts . . . Fluffy, plisse spreads in plain or prints . . . and they are so easy to care for! Mostly full sizes. Regularly 4.95 and 5.95 ½ price

Pacific Contour Sheets . . . Seconds White, full size only 2 for $3

Foam Pillow Seconds . . . With zippered cover, non-allergic.

Standard Sizes	Firsts Are 3.95	$3 pair
King Size	Firsts Are 5.95	$4 pair
Jumbo Sizes	Firsts Are 7.95	$5 pair

Rug and Carpet Bargains

Cotton Loop Rugs . . . You can select from long or low loop rugs, and these are especially nice for they have non-skid backs! So you need not worry about slipping!

Long loops, in 3 colors	27 x 48"	2 for $3
Low loops, in 10 colors	27 x 50"	2 for $5

California Reversible Broadloom . . . A really new twist in carpeting! Fine carpet by the yard . . . and you can use either side up, turn it occasionally to lengthen its wear. Green or Beige Regularly 4.95 $4 Square Yard

9x12' Rugs from Mohawk . . . Axminsters in floral patterns. Reg. 64.95, Last Price 49.95 $45 each. Twist rugs in Green only. Reg. $107, Last price 64.95 $55 each

Cotton Loop Broadloom . . . Luxurious carpet with short and long-wearing 100% virgin cotton loop pile. Such a lovely, modern carpet to underline your rooms beautifully! Green, Rose, Gray and Beige. Regularly 4.95. Last price 3.95 $3 sq. yd.

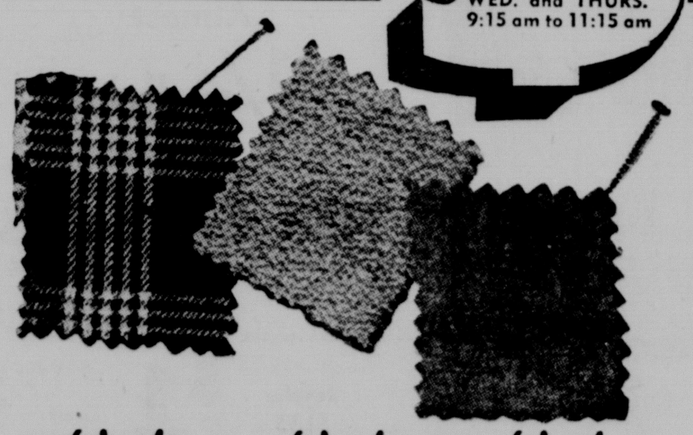

Woolens, Woolens, Woolens,

550 Yard Special *from Juilliard, Pacific and other* mills for your back to school and cool weather sewing. And such a wide choice you have . . . there are dress weight crepes, plaids and novelties . . . suitings in flannel, tweed and novelty weaves. The wide selection of lovely autumn-toned colors is thrilling! These are all first quality fabrics that you'll love for suits, dresses, separates, stoles and such. *All 54" wide! Values 2.95 to 4.95 a yard* $2 and $3 yd.

Ginghams . . . Just in time for the girl's back to school clothes . . . gay cottons ranging from pastels to darker autumn tones, regular plaids, plain colors and assorted prints. This is such a special that we can't even mention the name, but these fabrics do have a famous crease-resistant finish. Save now on materials for skirts, dresses, jumpers and skirts. Values 79c to 1.19. 2 yds. for $1

Cotton Suiting . . . From M. W. Thomas, Hope Skillman, Wamsutta and other fine mills. You recognize the names, you'll recognize the fashion-right fabrics . . . all are full pieces in lovely fall patterns and colors for your trans-season dress or suit. Values 1.95 to 3.50 yard. $1 yd.

Selected Cottons and Rayons . . . . . . Short and full pieces in wide assortment. Values 39c to 89c a yard. 4 yards $1

Save Community Savings Stamps

Miller's Downstairs Store

McCullough, Pollet Lead Cub Sweep Over Reds

Chicago Snaps 10-Game Loss Streak; Sauer Gets No. 33, Kiner No. 19

CHICAGO (AP)—Catcher Clyde McCullough hit his first grand slam homer in his 14-year major league career to spark the Chicago Cubs to a 6-1 victory over Cincinnati in the second game of a double-header Tuesday. Veteran Howie Pollet blanked the Redlegs on five hits to win the opener, 5-0.

The opening conquest snapped a 10-game Cub losing streak. The doubleheader victory was their third of 20 played so far this season and came after a string of 17 Chicago losses in 21 road games.

McCullough's homer, off loser Bud Podbielan, was his second of the season—first since opening day at St. Louis. Paul Minier, posting his 10th triumph to become the Cubs' winningest pitcher, stopped the Redlegs on six hits, four by Bobby Adams.

In balancing his record at 7-7 for the season, the veteran Pollet fanned eight Redlegs and walked only one. It was the 10th loss for starter Corky Valentine.

The Cubs, returning for an 18-game home stand after losing 17 of their past 21 on the road, clubbed Valentine for 12 of their 15 hits before Corky finally exited with none out in the sixth.

CINCINNATI	AB	H	O	A	CHICAGO	AB	H	O	A
Harmon,3b	4	0	0	2	B'mh'tz,cf	4	1	2	0
M'Mil'n,ss	4	1	4	1	Baker, 2b	3	2	4	1
Bell, cf	4	0	2	1	Morgan, 3b	4	2	1	3
Klus'ski,1b	4	1	9	1	Kiner, lf	4	1	1	0
Gr'ger's,lf	4	0	3	0	Talbot, cf	4	0	2	0
Temple,2b	4	1	2	6	Sauer, rf	4	2	1	0
Post, rf	3	0	0	0	Bangs, ss	4	2	1	3
Seminick,c	3	2	2	3	Fondy, 1b	4	2	8	2
Val'tine, p	2	0	2	1	Gar'g'la,c	2	1	5	1
Collum, p'	0	0	0	0	bCooper, c	2	2	2	0
aBriggs	0	0	0	0	Pollet, p	4	0	2	2
Bac'ski, p	0	0	0	0					
Totals	32	5	24	15	Totals	35	15	27	12

a-Walked for Collum in 8th.
b-Doubled for Garagiola in 6th.

Cincinnati	000 000 000—0
Chicago	010 004 00x—5

R—Kiner, Sauer 2. Banks, Fondy. E—None. RBI—Sauer, Kiner, Fondy, Cooper 2. 2B—Seminick, Sauer, Banks, Cooper. HR—Sauer, Kiner. S—Baker. DP—Seminick and McMillan. Left—Cincinnati 6, Chicago 7. BB—Pollet 1. SO—Valentine 1, Collum 1, Pollet 8. HO—Valentine 12 in 5 (faced 4 in 6th), Collum 2 in 2, Baczewski 1 in 1. R-ER—Valentine 5-5, Collum 0-0, Baczewski 0-0, Pollet 0-0. Balk-Valentine. W—Pollet 7-7. L—Valentine 10-10. U—Pinelli, Boggess, Engeln, Stewart. T—2:12.

CINCINNATI	AB	H	O	A	CHICAGO	AB	H	O	A
Adams, 3b	4	4	3	1	B'mh'tz,cf	4	0	3	0
M'Mil'n,ss	3	0	4	2	Baker, 2b	3	0	2	5
Bell, cf	4	2	2	0	Morgan, 3b	4	0	1	2
Klus'ski,1b	4	0	3	1	Kiner, lf	2	1	1	0
Gr'ger's,lf	4	0	3	0	Talbot, cf	1	1	0	0
Temple, 2b	4	0	3	0	Sauer, rf	3	0	5	0
Post, rf	3	0	2	0	Bangs, ss	3	2	1	3
Bailey, c	2	0	2	0	Fondy, 1b	3	1	10	0
Podbl'an,p	1	0	0	0	M'Cul'gh,c	3	2	4	0
Savr'sky,p	1	0	0	0	Minner, p	3	0	0	0
aEscalera	1	0	0	0					
Nuxhall, p	0	0	0	0					
bHarmon	1	0	0	0					
Collum, p	0	0	1	1					
Totals	31	6	24	5	Totals	29	7	27	8

a-Grounded out for Savransky in 5th.
b-Struckout for Nuxhall in 8th.

Cincinnati	001 000 000—1
Chicago	020 400 00x—6

R—Adams, Kiner, Sauer, Banks, Fondy 2, McCullough. E—None. RBI—Fondy, McMillan, McCullough 5. 2B—Fondy, Banks Bell. 3B—Adams. HR—McCullough. S—Banks. SF—McMillan. DP—McMillan (unassisted); Baker, Banks and Fondy. Left—Cincinnati 5, Chicago 4. BB—Podbielan 3, Nuxhall 1, Minner 1. SO—Savransky 1, Minner 4. HO—Podbielan 5 in 3 1-3, Savransky 0 in 2-3, Nuxhall 0 in 3, Collum 2 in 1. R-ER—Podbielan 6-6, Savransky 0-0 Nuxhall 0-0, Collum 0-0, Minner 1-1. W—Minner (10-8). L—Podbielan (7-6). U—Boggess, Engelin, Stewart, Pinelli. T—1:48 A—10,362.

Skowron's Grand Slam Just Gravy

PHILADELPHIA (AP)—Pinch hitter Bill Skowron hit a grand slam home run Tuesday night in the top of the ninth inning to climax an easy 11-1 victory for the New York Yankees over the Philadelphia Athletics.

Righthander Harry Byrd set his former teammates down with well-scattered hits to win his eighth victory in 12 decisions.

The win, coupled with Cleveland's 4-3 decision over Detroit, left the world champions three games behind the Indians in the American League race.

The Yanks got to starter Arnold Portocarrero early in the first inning when they scored twice on doubles by Joe Collins and Yogi Berra and a run-producing single by Irv Noren.

NEW YORK	AB	H	O	A	PHILADELPHIA	AB	H	O	A
Col'm'n,2b	6	2	2	1	DeM'ri'r,ss	4	2	1	1
Collins,1b	5	2	5	1	Limm'r,1b	3	2	11	0
Mantle, cf	3	1	2	1	Finigan,3b	4	0	0	1
Berra, c	5	2	10	0	Renna, rf	4	1	2	0
Noren, lf	4	2	3	0	Power, lf	4	0	3	0
Sl'g'ter,rf	3	1	1	0	Wilson,cf	4	1	1	0
cBauer, rf	1	1	1	0	Suder, 2b	4	0	0	6
Carey, 3b	4	1	0	3	Astroth, c	2	1	9	2
Mir'da, ss	4	1	2	0	Port'ro,p	1	0	0	0
dSkow'ron	1	1	0	0	aVito	1	0	0	0
Rizzuto,ss	0	0	0	0	Fricano, p	0	0	0	1
Byrd, p	4	1	1	2	bBolliweg	1	0	0	0
					Sima, p	0	0	0	1
					eRuberts'n	1	0	0	0
Totals	39	15	27	8	Totals	33	7	27	12

a—Grounded out for Portocarrero in 5th.
b—Lined into double play for Fricano in 7th.
c—Doubled for Slaughter in 9th.
d—Hit grand slam home run for Miranda in 9th.
e—Struck out for Sima in 9th.

New York	200 030 006—11
Philadelphia	000 010 000—1

R—Coleman, Collins 2, Mantle, Berra 2, Noren 2, Bauer, Carey, Skowron, Astroth. E—None. RBI—Berra, Noren 2, Mantle, Carey, DeMaestri, Bauer 2, Skowron 4. 2B—Collins 2, Berra, DeMaestri, Astroth, Bauer. HR—Skowron. SF—Mantle. DP—Mantle and Miranda; Suder, DeMaestri and Limmer. Left—New York 9, Philadelphia 8. BB—Byrd 3, Portocarrero 2, Fricano 2, Sima 3. SO—Byrd 7, Portocarrero 6, Sima 2. HO—Portocarrero 10 in 5, Fricano 0 in 2, Sima 5 in 2. R-ER—Portocarrero 5-5, Fricano 0-0, Sima 6-6. Byrd 1-1. WP—Byrd (8-6). L—Portocarrero (5-12). U—Grieve, Hurley, Napp, Umont. T—2:57. A—9,885.

Frazier Hits Pinch HR, Beats Braves

MILWAUKEE (AP)—Rookie Joe Frazier smashed a three-run pinch homer off Jim (No-Hit) Wilson, putting teeth into Brooks Lawrence's seven-hitter as the St. Louis Cardinals snapped Milwaukee's nine-game winning streak with a 4-1 triumph.

The loss, the Braves third in the last 23 games, cost them a full game in their chase of league-leading New York and dropped them 4½ games behind the Giants.

Frazier's homer, made while he was batting for Alex Grammas in the seventh, chased Wilson and put an end to his personal string of eight straight wins. The 385-foot blast into the rightfield bleachers was Frazier's third of the year, all in pinch hit roles.

ST.LOUIS	AB	H	O	A	MILWAUKEE	AB	H	O	A
Moon, cf	4	1	4	0	Bruton,cf	4	1	3	0
Sch'd'st,2b	4	1	4	2	O'Con'll,2b	3	0	1	6
Musial,rf	4	2	3	0	M'th'ws,3b	5	1	1	1
Jabl'ski,3b	4	1	0	1	Aaron, lf	5	2	3	0
C'a'h'm,1b	4	0	7	2	Adcock,1b	3	0	10	0
Rep'ski,lf	4	2	3	0	Pafko, rf	3	2	3	0
Sarni, c	4	1	4	1	Logan, ss	3	1	2	1
Gram's,ss	2	0	2	2	Crandall,c	4	0	4	0
aFrazier	1	1	0	0	Koslo, p	0	0	0	0
Heinus, ss	1	1	0	2	bMet'vich	0	0	0	0
L'w'rce,p	4	0	0	1	Johnson,p	0	0	0	0
					cThomson	1	0	0	0
					Jay, p	0	0	0	0
Totals	36	10	27	11	Totals	32	7	27	11

a—Homered for Grammas in 7th.
b—Walked for Koslo in 7th.
c—Grounded out for Johnson in 8th.

St Louis	100 000 300—4
Milwaukee	000 000 010—1

R—Moon, Repulski, Sarni, Frazier, Aaron. E—Jablonski 2, Crandall. RBI—Frazier 3, 2B—Heinus, Mathews. HR—Frazier. S—Adcock. DP—Sarni and Grammas; Cunningham, Grammas and Cunningham; Lawrence, Schoendienst and Cunningham; Wilson, O'Connell and Adcock. Left—St.Louis 6, Milwaukee 12. BB—Lawrence 6, Koslo 1, Wilson 1, Lawrence 4, Wilson 3, Jay 1. HO—Wilson 8 in 6 1-3, Koslo 0 in 2-3, Johnson 1 in 1, Jay 1 in 1. R-ER—Lawrence 1-0, Wilson 4-3, Koslo 0-0, Johnson 0-0, Jay 0-0. HBP—By Lawrence (O'Connell). W—Lawrence (11-5). L—Wilson (8-1). U—Secory, Goetz, Dascoll, Warneke. T—2:40. A—41,797.

White Sox Squeak By Orioles Twice

BALTIMORE (AP)—The Chicago White Sox were hard put to score Tuesday night, but fortunately had the powerless Baltimore Orioles to cope with and swept a twi-night doubleheader, 2-0 and 3-1.

CHICAGO	AB	H	O	A	BALTIMORE	AB	H	O	A
Carr'sq'l,ss	4	0	2	1	Abrams,rf	3	0	0	0
Fox, 2b	4	1	2	3	Brid'w'r,ss	4	0	3	4
Minoso, lf	4	2	2	0	Waitkus,1b	4	2	11	0
C'v'r'tta,1b	4	2	6	0	St'ph'ns,3b	3	1	0	3
Rivera, rf	4	0	2	1	Kebr'dy,lf	4	2	1	0
Batts, c	4	1	9	0	Diering,cf	4	1	3	0
Mich'ls,3b	3	1	1	2	Murray, c	2	1	3	0
Groth, sf	3	1	3	0	aMoss, c	0	0	0	0
Pierce, p	2	0	0	1	cCourtney	1	0	0	0
Trucks, p	0	0	0	0	Young, 2b	2	0	5	2
					bFridley	1	0	0	0
					Garcia, 2b	0	0	1	1
					eKr'h'ski	1	0	0	0
					Turley, p	2	0	0	2
					fCoan	1	0	0	0
					cLarsen	1	0	0	0
					Chakales,p	0	0	0	0
Totals	32	8	27	8	Totals	33	7	27	12

a—Walked for Murray in 7th.
b—Fanned for Young in 7th.
c—Fanned for Turley in 7th.
d—Popped up for Moss in 9th.
e—Fanned for Garcia in 9th.
f—Fanned for Chakales in 9th.

Chicago	000 000 110—2
Baltimore	000 000 000—0

R—Minoso, Groth. E—None. RBI—Cavarretta, Fox, 2B—Kennedy, Minoso, Groth. SB—Kennedy. SB—Michaels. SF—Fox. S—Carrasquel, Pierce. DP—Stephens, Young and Waitkus. Left—Chicago 13, Baltimore 9. BB—Pierce 3, Turley 6. SO—Pierce 7, Trucks 2, Turley 2. HO—Pierce 6 in 7 2-3; Trucks 1 in 1 2-3; Turley 7 in 7; Chakales 1 in 2. R-ER—Pierce 0-0, Trucks 0-0, Turley 1-1, Chakales 1-1. HBP—By Turley (Minoso). WP—Pierce. W—Pierce (6-7); L—Turley (9-13). U—McKinley, Berry, Flaherty, Honochick. T—2:41.

SECOND GAME

CHICAGO	AB	H	O	A	BALTIMORE	AB	H	O	A
Carr'sq'l,ss	5	0	3	1	Abrams,rf	4	0	3	0
Fox, 2b	5	0	3	3	Brid'w'r,ss	4	1	2	1
Minoso, lf	4	1	3	0	Waitkus,1b	4	2	7	0
Kell, 1b	4	2	5	1	St'ph'ns,3b	4	2	2	2
aMarsh	0	0	0	0	Courtney,c	4	1	10	0
C'v'r'tta,1b	0	0	2	0	Diering,cf	3	0	3	0
Lollar, c	4	2	5	1	Kebr'dy,lf	4	1	0	0
Rivera, rf	4	3	2	0	Young,2b	3	1	0	0
Mich'ls,3b	3	3	2	0	bFridley	1	0	0	0
Groth,cf	3	0	2	0	Kuzava, p	2	0	0	1
Johnson,p	2	0	0	1	Chakales,p	0	0	0	0
Minn'r,p	2	0	0	1					
Totals	36	11	27	8	Totals	33	8	27	4

a—Ran for Kell in 8th.
b—Popped up for Young in 9th.

Chicago	000 200 010—3
Baltimore	000 001 000—1

R—Minoso, Kell, Lollar, Waitkus. E—None. RBI—Rivera 2, Groth, Stephens 2, Kell, Stephens 3B—Waitkus. S—Kuzava. DP—Fox and Kell, Stephens and Waitkus. Left—Chicago 8, Baltimore 7. BB—Johnson 1, Kuzava 2 SO—Kuzava 5, Johnson 2, Martin 1, Chakales 2. HO—Kuzava 11 in 7 2-3; Chakales 0 in 1 1-3; Johnson 5 in 5 2-3, Martin 3 in 3 1-3. HBP—Kuzava 3-3 (Chakales (of) Johnson 1-0, Martin 1-0 WP—Kuzava W—Johnson 7—5, Kuzava (1-5). U—Berry, Flaherty, Honochick, McKinley. T—2:18. A—10,347

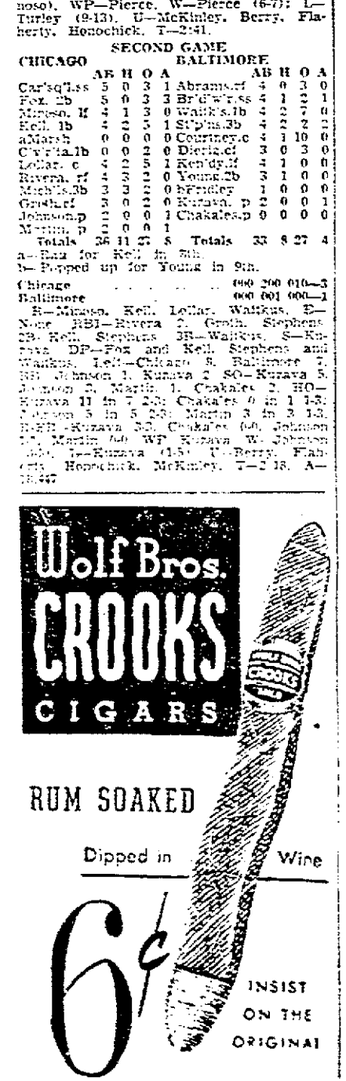

Gil Returns To Welterweight Class

Turner Meets Andrews

CHICAGO (AP)—Gil Turner of Philadelphia, who had his chance at the welterweight title, and Al Andrews 10-rounder at the Chicago Stadium tonight.

Turner has scored 30 knockouts in 42 victories and has lost only 6 times, but one of those losses was a trimming by 147-pound king Kid Gavilan in a title match two years ago.

Andrews has won 28 bouts, lost 7 and fought 2 draws. Ranked as the No. 7 welterweight, Andrews gained TV prominence with two victories over Chuck Davey whom he once served as sparring partner.

Turner had won 31 straight before running out of gas against Gavilan. That was his first professional loss and it prompted him to move into the middleweight ranks.

In the 160-pound bracket, Turner lost to Bobby Dykes, Bobby Jones and Rocky Castellani, but he defeated Pierre Langlois, who nudged Joey Giardello out of the middleweight title picture.

"I'm coming back to the welterweight class now," Turner said today. "That's my natural division. The middleweights were too strong and heavy for me. Besides, Gavilan is past his peak and ready to be taken now."

Andrews, a pretty fair accordion player and one-time Fifth Army champion, hopes to make Turner a stepping stone to a return match with Carmen Basilio, No. 1 claimant to Gavilan's title.

Since twice whipping Davey, Andrews' most notable performances include a draw with Joe Micelli and victories over Joey Klein and Sauvieur Chiocca.

Neil Unterseher In K.C. Net Win

Lincoln Star Special

KANSAS CITY, Mo.—Neil Unterseher of Lincoln fell before Mike Redpath of Kansas City in the Boys Singles finals of the Kansas City Open Tennis Tournament but he teamed with his conqueror and won the doubles title.

Underseher lost to Redman, 3-6, 6-4, 6-1.

Unterseher and Redman stopped Nick Holm and Larry Deever of Kansas City, 6-0, 6-1, in doubles semifinals. They defeated Steve Prosser of Kansas City and Pete Woodward of Topeka in the finals, 6-4, 7-5.

Elaine Unterseher lost in Women's Singles to Susie Seibert of Kansas City, 2-6, 1-6.

Soos, Bruins Split

DES MOINES (AP)—Des Moines and Sioux City traded shutouts in a doubleheader Tuesday night with the Soos taking the nightcap, 2-0, after being blanked in the 12-inning opener, 1-0.

SIOUX CITY	AB	H	O	A	DES MOINES	AB	H	O	A
Pavlick cf	6	0	2	0	Thurlby rf	5	1	4	0
Caldwell 3b	5	1	4	0	Wise 2b	5	0	6	2
Conde ss	5	3	2	2	W'cenlak ss	5	0	1	3
White 1b	5	0	5	2	Peden 3b	3	2	0	7
Getter lf	5	0	4	0	aDrake	0	0	0	0
Garcia 2b	5	4	3	1	Meek c	1	0	6	0
Melton rf	4	0	2	0	Sprenke, 3b	3	0	2	4
Testa c	5	2	11	0	McDan'l cf	3	0	3	0
Zanni p	4	1	1	2	Can'ham lf	5	1	2	0
					Tappe, c	1	0	2	2
					bFrankorf	1	0	0	0
					Katsos, 3b	2	1	1	1
					Bauer, p	4	0	0	5
Totals	41	11	x31	7	Totals	38	5	36	29

a—Ran for Peden in 7th.
b—Popped up for Tappe in 7th.
x—One out when winning run scored.

Sioux City	000 000 000 000—0
Des Moines	000 000 000 001—1

R—Cunningham. E—Caldwell, Testa, Winceniak. RBI—Katsos, 2B—Conde, Cunningham, Katsos. S—Melton, Zanni, Meek, Sprenke. DP—Peden Wise and Sprenke, Winceniak and Sprenke, Zanni and Caldwell. Left—Sioux City 10, Des Moines 9. BB—Zanni 4, SO—Zanni 9, Bauer 5. R-ER—Zanni 1-0 W—Bauer (9-8). L—Zanni (6-9). U—Cox and Fisher. T—2:25.

SECOND GAME

SIOUX CITY	AB	H	O	A	DES MOINES	AB	H	O	A
Pavlick cf	4	2	3	0	Kitsos 3b	2	1	0	4
Caldwell 3b	4	0	3	1	Wise 2b	4	2	1	3
Conde ss	3	2	1	2	Winceni'k ss	4	0	3	2
White 1b	3	1	2	0	Peden c	3	0	1	1
Getter lf	2	0	4	0	Thurlby rf	2	1	3	0
Garcia 2b	3	0	5	0	Speake 1b	4	0	10	1
Melton rf	3	1	1	1	McDaniels cf	2	1	1	0
*Testa c	3	1	2	3	Cun'gham lf	2	0	1	0
Wilbur p	3	1	0	1	Menking p	0	0	1	1
					aDrake	1	0	0	0
					Fodge p	0	0	0	0
Totals	28	8	21	8	Totals	24	5	21	12

a—Popped up for Menking in 6th.

Sioux City	000 011 0—2
Des Moines	000 000 0—0

R—Conde, Melton. RBI—Pavlick, Getter. E—White, Wilbur, Wise, Peden 2. 2B—Pavlick, Conde. SF—Getter. SH—Menking 2. DP—Winceniak to Wise to Speake. Left—Sioux City 7, Des Moines 12. BB—Wilbur 6, Menking 1. SO—Wilbur 1. HO—Menking, 4 in six innings; Fodge 2 in 1. R-ER—Menking 2-1, Fodge 0-0. HBP—By Wilbur (Thurlby). W—Wilbur (14-9). L—Menking (10-9). U—Cox and Fisher. T—1:40, A—615.

City League Softball

RESULTS TUESDAY

All games rained out.

At Muny

7:30 p.m.—Tellmans vs. Dan's (Exh); Hardys vs. Lincoln Merchants (B Tournament); Jaycees vs. Navy Air (B Tournament); Assembly of God vs. First Church of Nazerene (Church League); Belmont vs. Jetts Jr. (Girls Tournament).

5:45 p.m.—Amos Coal vs. North Platte (Girls State Tournament); Old Stags vs. VFW 131 (A Tournament); Strauss Bros. vs. Country Club (Exh.); Sheridan Lutheran vs. Trinity Lutheran (Church League); Palmers of Beatrice vs. Schmokers (Girls A Tournament); Belmont vs. American Trailways (Girls B Tournament).

Anderson Leads Omaha Victory

COLORADO SPRINGS (AP)—Floyd Melliere and Jack Shirley combined Tuesday night to stop Colorado Springs on seven hits as the Omaha Cardinals took a 5-2 decision from the cellar dwelling Sky Sox.

Manager Andy Anderson led the Cards' attack with a pair of singles, which drove in three of the five Omaha runs.

Anderson's second single was a timely safety in the third, and came with the bases loaded.

Colorado Springs scored in the first inning off Shirley when Al Jacinto doubled in Bill Ley, who had singled and stolen second.

OMAHA	AB	H	O	A	COLO SPRINGS	AB	H	O	A
M'Len'n cf	5	0	2	0	Ley cf	4	1	2	0
Elser 2b	4	2	4	6	Jacinto 2b	5	1	3	8
Hertw'k 1b	3	1	10	1	Kirrene 3b	4	0	2	5
King rf	4	1	1	0	Rhyne lf	3	2	2	0
White 3b	3	1	0	2	Bunyard rf	4	0	0	0
Morcci lf	3	0	2	0	Trosky 1b	2	1	13	0
And'son c	4	2	5	0	Wrkles ss	4	2	1	2
Mayer ss	4	1	2	3	Walsh c	0	0	0	0
Shirley p	2	1	1	0	Dahlke p	0	0	0	0
Melliere p	2	1	0	1	Bradey p	3	0	0	1
					aCossey	1	0	0	0
Totals	34	10	27	13	Totals	33	7	27	16

a—Grounded out for Bradey in 9th.

Omaha	023 000 000—5
Colo Springs	100 000 010—2

R—Elser, Hertweck, King, Rice, Anderson, Ley, Rhyne. E—Mayer. RBI—Anderson 3, Shirley, King, Jacinto, Trosky, 2B—Elser, King, Melliere, Jacinto, Rhyne. SB—Elser 2, Ley. DP—Mayer and Hertweck; Elser and Hertweck; Jacinto, Winkles and Trosky; Kirrene, Jacinto and Trosky (2). Left—Omaha 7, Colorado Springs 9. BB—Off Shirley 4, Melliere 1, Dahlke 3, Bradey 1. SO—By Shirley 2, Melliere 5 in 5⅔; Dahlke 3 in 3⅓; Bradey 2 in 3⅔. R-ER—Shirley 1-1, Melliere 1-1, Dahlke 5-5, Bradey 0-0. HBP—By Bradey (Hertweck). WP—Melliere 2, Bradey. W—Melliere (1-3). L—Dahlke (5-8). U—O'Toole and Kozey. T—2:13.

Garber Wins 14th, Ends Indian String

WICHITA, Kan. (AP)—Denver's Bob Garber beat Wichita, 6-0, for his 14th straight victory Tuesday night and broke a 11-game Indian victory streak. He allowed four hits, only one after the fourth inning.

DENVER	AB	H	O	A	WICHITA	AB	H	O	A
Weaver 2b	5	0	1	6	Lindqu't 2b	3	0	6	1
Deben'ti 3b	5	2	1	1	Spring'ld lf	4	0	2	0
Ippolito lf	4	3	0	0	Hallow 1b	4	2	7	0
Browne rf	4	4	1	0	Del Gue'o cf	4	1	2	0
McCord 1b	5	2	12	0	Masser rf	4	0	3	0
Rice cf	4	2	2	0	Bareford c	4	0	4	1
Dahlke ss	4	1	2	2	David 3b	4	0	3	2
Rookey c	5	0	7	0	Honacki ss	3	0	0	0
Garber p	4	0	0	2	Smith p	1	0	0	0
					Young p	0	0	0	1
					aO'Donnell	1	0	0	0
					Russell p	0	0	0	0
					Warren p	1	1	0	0
Totals	40	14	27	11	Totals	33	4	27	5

a—Grounded for Young in 5th.

Denver	302 100 000—6
Wichita	000 000 000—0

E—Debenedetti, Weaver, Brookey. R—Debenedetti 2, Ippolito 2, Browne 2. RBI—Browne 4, Ippolito, 2B—Warren. HR—Browne. SB—Ippolito, Browne, McCord. DP—Weaver, Dahlke and McCord. Left—Wichita 7, Denver 10. BB—Smith 2, Garber 1, Young 1, Young 1. SO—Smith 1, Garber 4; Young 1, HO—Smith 5 in 2⅓; Young 4 in 2⅓; Russell 2 in 2; Warren 3 in 2. R-ER—Smith 5-5; Young 1-1. WP—Young. W—Garber (17-5); L—Smith (10-7). U—Smith and Carabba. T—2:02. A—2,433.

Guinup Continues Streak With Five More Wins

By RON GIBSON
Star Sports Staff Member

Jockey Charles Guinup continued his red-hot riding streak at the Fairgrounds Tuesday, chalking up five wins in seven rides to make a total of nine wins out of 12 tries in two straight days.

Guinup was aboard four winners Monday, and went right on booting them home Tuesday. His only unsuccessful mounts were Hydromatic in the second race and Ancess in the long eighth.

Guinup was up on Swanee Boy, a strong winner in the first. He got long-shot Julia Lynn home first in a photo finish in the short third. Double Boots, his mount in the fourth, had a length the better of Witch Maid.

In the fifth, Guinup's horse Last Leap was an easy winner. And he ended his Tuesday string of winners in the six-and-one-half furlong sixth with Lee Loy, a two-length victor over Honor Him.

The veteran rider didn't have a mount in the feature seventh, which went to G. B. Campbell's Station Agent. Station Agent covered the mile and one furlong in 2:06 on the heavy track, and beat Art Knight's Dashing Boy by a neck after forging a big lead in the back stretch.

Fairgrounds Figures

Jockey Standings

Jockey	Mts.	W	P	S
Charles Guinup	29	15	1	2
Howard Gray	21	6	2	3
Tiff Lambert	31	4	8	3
Joe Rettele	39	4	6	6
Robert Kurtz	19	1	2	2
Wayne Chambers	23	3	1	2
Carl Miller	11	2	2	1
Calvin Santage	19	1	4	3
Jose Provencio	32	1	1	2
Ralph Lilburn	16	1	1	2
Louis Germany	25	0	1	6
Curtis Athey	22	0	2	7
Cliff Perez	11	0	3	1
John Garroutte	13	0	0	2
Jerry Norris	2	0	0	0

Betting

Tuesday mutuel handle: $115,185.
Return to public: $128,147.70.
Total mutuel handle to date: $724,355.

Tuesday Results

First race. Claiming. Purse $700, 3 and up. 6 and one-half furlongs. Time—1:32 2/5.

Swanee Boy (Guinup)	6.80	3.40	2.80
Captain Fay (Lilburn)		3.00	2.40
Pitty Sax (Miller)			6.60

Second race. Claiming. Purse $700, 3 and up, 6 and one-half furlongs. Time—1:31 3/5.

Miss Favor (Rettele)	7.20	3.80	2.60
Unhurt (Inzer)		6.60	3.40
Talking Girl (Lilburn)			2.40

The daily double paid off $40.

Third race. Purse $700. Allowances. two-year-olds, about five furlongs. Time—1:05.

Julia Lynn (Guinup)	18.40	7.80	4.00
Jean Shifter (Germany)		6.80	3.60
Doreno V. (Rettele)			2.60

Also ran: Bonnie's Boy, Wild Game, Tiny Tootsie Shy Poke, Hatbrush.

Fourth race. Purse $700. Claiming. three-year-olds and up, about five furlongs. Time—1:03.

Double Booth (Guinup	4.80	3.20	2.80
Witch Maid (Rettele)		5.20	4.40
Morat (Provencio)			4.60

Also ran: Cherry Ripple, Sibyllus, Tintrel, No Account. Scratched: Lady Psychial.

Fifth race. Purse $700. Claiming. three-year-olds and up, six and one-half furlongs. Time—1:31.

Last Leaf (Guinup)	7.00	4.40	3.40
Just Powder (Bazer)		6.80	4.80
Copper Chief H. (Germany)			5.20

Also ran: A. Dixie Stand, Ronian Pop, Comedy Boy, Pete's Pride, Valencia Ripple.

Sixth race. Purse $800. Claiming maiden three and four-year-olds, six and one-half furlongs. Time—1:32 2/5.

Lee, Loy (Guinup)	8.00	3.60	2.40
Honor Him (Kurtz		4.00	2.60
Don Sol (Athey)			2.60

Also ran: Salty J., Harvest Did, Mr. Mike, Pretty Cloud, Watch Agnes.

Seventh race. Purse $900. Claiming. four-year-olds and up, about one mile and one furlong. Time—2:06.

Station Agent (K

Shop Daily 9:30 to 5:30 Thursday 10 to 8:30

DOLLAR DAYS

Your Dollar Buys More in Miller's Downstairs Store

★ Girl's Wear at a Bargain ★

Girls' Rayon Panties . . . Irregulars and first quality. Take your pick of tailored and lacy styles. 4 for $1

Wash Dresses . . . Sizes 3 to 6x. Cottons from regular stock, regularly 1.95 and some specially purchased. $1

Summer Dresses and Skirts . . . Nice selection of cottons, rayons and nylon. Regularly 3.95 and 5.95. $2 and $3

Sleeveless Shirts
Cotton and Seersucker
$1 *Sizes 7 to 14*
Light, bright shirts that the girls love for shorts or skirts. Nice for the first warm days of school. Pastels and Bright Colors.

Storm Coats . . . Oh-so-warm alpaca and quilted lining coats, handsome mouton collars. Choose Green or Navy. Sizes 7 to 14. Regularly 15.95. $10

Bobby Sox . . . Triple roll cuff, nylon reinforced heel and toe, white. With ball point pen. Sizes 7 to 9½. 4 for $1

Stretch Helanaco Anklets . . . The magic sock that molds to fit your foot . . . fits 6 to 8½. First quality socks in white and colors. 2 for $1

Bra Sets . . . Shorts and bras in broken sizes from 7 to 14. $1

★ Infants and Small Fry ★

Small Girl's Fancy Cuff Anklet . . . With free Golden Book. White socks, nylon reinforced throughout. Sizes 6 to 8½. 4 for $1

Tumbl Tog Corduroys . . . Overalls and slacks for toddlers and sizes 2 to 8. Regularly 1.95. 2 for $3

Storm Coat Slack Sets
Sizes 4 to 6x $10
Three piece set . . . matching hat, coat and slacks. Water repellant gabardine. Coat has quilted lining, slacks are lined with cotton kasha. Choose Red or Green.

Crib Blankets . . . Imperfects of 3.95 Chatham blankets. 12% wool 88% rayon with 6" satin binding. 36" x 50" Maize. $3

Shorts, Sunsuits, Bras . . . Sizes 1 to 6x. Priced to clear. 2 for $1

Training Pants . . . White pants of double thickness in sizes 2 to 6. 4 for $1

Crib Blankets . . . Irregulars of 2.95 quality. 2 for $3

Chix Gauze Diapers . . . Seconds of 3.50 quality, but just as absorbent and soft. 2 doz. for 4.50

Crib Sheets . . . Fitted irregulars. 2 for 1.50

Sleepers and Pajamas . . . Entire stock of cotton crepe 1 and 2 piece styles. Prints and solids. Some special purchase and entire regular stock, regularly 1.29 to 1.79. $1

See another page and more of Miller's $ Day Bargains!
Remember, low prices
Plus
Community Savings Stamps

Free BUS RIDES DOWNTOWN WED. and THURS. 9:15 am to 11:15 am

Check these Money Saving Specials Look for the Many, Many More Unadvertised Bargains

★ Extra Savings on Women's Wear ★

Summer Dresses . . . Lovely assortment of summer frocks in nylon, cotton and bembergs. There are misses and half sizes regularly 5.90 and 6.90. $3

Dresses and Suits . . . Also in nylon, cotton, bemberg and rayon, too! Regularly 8.90 to 10.75, you'll surely want to stock up for next summer at these bargain prices. $5

Summer Dusters . . . Choose failles and butcher linens in cool, free-swinging dusters sizes 10 to 20. Originally 7.90 to 8.90. $5

Nylon Toppers . . . They'll fit any size up to 40. Pick one in White or Pastels, they're lined with nylon and are washable. Originally 19.75. $8

Poodle Toppers . . . Also fit any size to 40. Lined with irridescent taffeta, colors are White, Pink, Blue and Navy. Regularly 16.75. $8

Storm Coats . . . Limited quantity of small sizes in all wool coats, alpaca lined, with mouton collars. Regularly 39.75. $20

Look What $1 Buys in Sportswear, Loungewear, Wash Frocks

Blouses, Shorts, Sweaters . . . first quality and irreguliars. $1

Plastic Raincoats . . . First quality and irregulars. $1

Summer Skirts . . . Skirts of cotton and butcher linen. Regularly 3.95. $2

Levi Jackets . . . Denim jackets that go so handsomely with your Levis for casual wear. Regularly 3.95. $2

Sunback Dresses . . . Regularly 2.98 and 3.98, choice selection of gay summer dresses. $2

Jeans . . . Stock up now, for you're sure to love them for housework or picnics. Navy, sizes 12 to 20. $2

Orlon or Nylon Sweaters . . . Cardigans and slipovers, firsts and irregulars. $2

Seersucker Dusters . . . Special purchase of gaily printed dusters. $2

Sidney Heller Blouses . . . Seconds. Irregulars of 5.95 to 8.95 blouses. $3

Wash Frocks . . . They stay at home or go to the store with ease. Regularly 5.90. $3

Nylon Dusters . . . Gracefully sculptured dusters in sizes 12 to 18. $4

Fall Costume Jewelry —a lot of style at a small price. Good looking pieces to dress up your fall ensembles. 2 for $1

Special Purchase Raincoats
Values 16.75 to 19.75
Take your pick of checks, tweeds and splash flannels in comfortable boxy style raincoats with hats to match. Coats have club or wing collars, adjustable turnback cuffs, Earl-Glo linings.
Sizes 8 to 18 $11

Entire Stock SUMMER Millinery
Jaunty summer styles that you'll save on now . . . wear with pride first thing next summer!
2 Groups $1 and $2

1 Rack of Dress Bargains
You'll find broken sizes and odd lots of cotton and rayon dresses. This is a bargain hunters dream come true!
3.95 to 6.95 values $1

Stock up now at $1 and $2 Women's Lingerie

Rayon and Cotton Plisse Gowns . . . Phil Maid irregulars. $1

Nylon Slips . . . Frothy beauties, irregulars by Phil Maid. $2

Bouffant Petticoats . . . First qualty, of nylon. $2

Brassieres . . . Choose in Nylon and Cotton and stock up now. 2 for $1

Brushed Rayon Gowns . . . By Soft-Ezz. Regularly 3.95. $3

Brushed Rayon Pajamas . . . By Softezz. Regularly 4.95. $4

Brushed Rayon Bed Jackets . . . By Softezz. Regularly 2.95. $2

Cinch Brasieres In Cotton. Regularly 2.95. $2

Nylon Stockings . . . Irregulars of $1 to 1.35. 60 gauge-15 denier, 51 gauge-30 denier and 51 gauge-15 denier weights. 2 for $1

Pettiflaw Nylons . . . 60 gauge-12, 15 and 20 denier, and some super sheers. Sizes 8½ to 11. 2 for 1.50

Anklets . . . Combed cotton with triple roll cuff. Nylon reinforced heel and toe. Sizes 8½ to 11. 5 for $1

Stretch Anklets . . . Helanaco Nylon in white and colors. First quality, one size fits all. 2 for $1

Women's White Factory Damaged Shoes . . . All whites and two tone leathers, fabrics and some meshes. Majority are pumps. $3 pair

Children's U.S. Keds . . . Oxfords and strap styles that are just the thing to finish out the summer. Odd sizes. Regularly 2.75 to 2.98 pair. $2 pair

Oxfords and Strap Styles for Children . . . Odd sizes from 9½ to 3. Regularly 4.75 to 5.95, last price 2.49. $2 pair

★ Boys Wear Values ★

Flannelette Shirts . . . Sanforized shirts in plaids and checks, with the new round collars. Sizes 6 to 16. 2 for $3

Tumbl Tog Lined Jeans . . . Navy and irridescent colors. Maize, Wine, Green. Detachable suspenders. Sizes 2 to 8. 2 for $3

Tumbl Tog Flannel Shirt . . . Sanforized, sizes 2 to 8. Regularly 1.49. $1

Bomber Jackets . . . Water repellent jackets that are lined with cotton kasha. Knit wrist and waist, zipper front, 2 slash pockets. Green, Brown and Rust. Sizes 6 to 16. Regularly 3.95. $3

Pucker Nylon Shirts . . . Short sleeved shirts in white and pastels. Sizes 4 to 16. $1

Polo Shirts . . . Famous Fruit-of-the-Loom. Blazer stripes, sizes 6 to 16. Guaranteed for satisfactory wear. $1

Under Shorts and Tee Shirts . . . Irregulars in sizes 6 to 16. Cotton knit. 3 for $1

Junior Boys' Anklets . . . With free Golden Book. Blazer stripes, elastic cuff and nylon reinforced heel and toe. Sizes 6 to 8½. 4 for $1

Junior Boys' Stretch Anklets . . . fit sizes 6 to 8½. Solid color with striped tops. 2 for $1

Guaranteed Anklets . . . Stripes, plaids with nylon reinforced heel and toe, elasticized cuff. Sizes 7½ to 10. 4 for $1

Surcoats . . . Tim-Tex coats with fur fabric collars and quilted linings. Gabardine in checks or solids. Sizes 6 to 14. Regularly 7.95. $5

★ Menswear at Top Savings ★

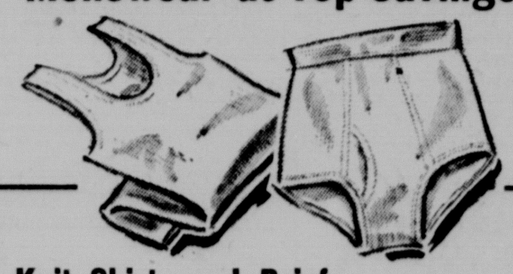

Knit Shirts and Briefs . . . From one of the best mills come these Seconds. The slight irregularities in no way hurt the long-wearing qualities of these fine items.

Athletic Shirts (S, M, L) First are 49c — 3 for $1
Tee Shirts (S, M, L) First are 69c — 2 for $1
Men's Briefs (S, M, L) Firsts are 69c — 2 for $1

S-t-r-e-t-c-h Nylon Hose . . . Irregulars from two fine mills!
Assorted ribs and fancies Firsts are $1 — 2 pair $1
Argyle fancies Regularly $2 — 3 pair 2.50

Shirts, Shirts, Shirts . . . Choose from White and Assorted Colors on these types of shirts:
Leno Weave, dress shirts and long sleeved sport shirts. Regularly 2.95 to 3.29, last price 2.19. $2 each
Short Sleeved Sport Shirts, cotton or nylon, plains and prints. Regularly 1.95 to 3.29. ¼ off
Short Sleeved Sport Shirts, seconds and firsts. Values to 1.95, were 1.49 $1 each
Short Sleeved Sport Shirts, firsts of Spring Mills leno weave. Regularly 98c each 2 for $1.50
Blue Chambray Work Shirts, regularly 1.50 $1 each

Men's Ties . . . Fine Rayon and Silk ties Values $1 to 2.50. 2 for $1

Leisure Slacks . . . Sanforized Madagascar cloth in Brown, Tan, Navy. Fine appearance at work or play! Waist Sizes 30 to 36. They do have cuffs. Regularly 3.95 $3 pair

Save Every Time You Buy At Miller's — **Save Community Savings Stamps**

LINCOLN DOLLAR $1 DAY WEDNESDAY & THURSDAY

2 DAYS ONLY

Wed., Thurs.—Aug. 18 & 19

Real Savings in All Departments

AT CLARKS

150 SUITS values to $55

All taken from regular stock. Year 'rounder wool suits in sharkskin, worsted, and tweeds.

$28.75

SIZES	35	36	37	38	39	40	42	44	46	48
Reg.	1	5	17	19	17	11	3	8	8	
Long			2	13	6	1	2	5	1	
Short	1	2	3	2	5	4		1		
Stout					2	2			1	1

75 . . . Values to $35

SUMMER SUITS **$18.75**

Rayons, Linen Weaves, Nylon Cords.
Exclusive of North Cool . . . . . NOW

SIZES	35	36	37	38	39	40	42	44	46
Reg.		1	19	24	4	3	2	6	1
Longs				5		1			
Shorts		2	2	2					

KNIT TEE SHIRTS
CAMPUS AND BRENTWOOD
fancy & plain colors
reg. $2.95 & 3.95 value
NOW **$1.00**

300 PAIRS
SUMMER SLACKS
values to $9.95
sizes 29 to 50
$4.95

STRAW HATS
1/3 Off
choice of the house

CLARKS

CLOTHES FOR MEN
corner 11th & O

Viet-Nam Reported Crumbling

Reds Moving Toward 'Peaceful' Seizure

PARIS (INS) — Dispatches from French correspondents — smuggled past rigid censorship — paint a grim picture of rapid disintegration of the authority of the free government of Viet-Nam.

The reports from Saigon indicate the Communist-led Viet-minh were moving toward "peaceful" seizure of power in the area that had been intended as an Asian anti-Communist bastion.

The Red-led Viet-Minh, who were given the northern half of the country at the Geneva conference, were reported to be using as part of their campaign even the French policy of seeking working relations with Communist leader Ho Chi Minh.

The dispatches spoke of rigid disintegration of Viet-Nam Premier Ngo Dinh Diem's authority.

French officials at Paris declined comment. But they admitted privately that the situation is deteriorating with daily increases of desertions of the Viet-Namese national army.

The Viet-Namese government is reported almost totally powerless except within the city of Saigon.

The correspondent for the French newspaper, "Le Monde," said the Communists are setting up a parallel Viet-Minh administration to the existing Viet-Namese authorities. Viet - Minh courts are already operating at Mytho, 12 miles south of Saigon, and in other cities like Cocong and Baclieu.

..Viet-Minh propagandists were claiming the Communists would occupy Saigon itself within six months. The Reds are busily organizing a "popular movement" designed to make the elections next year superfluous.

Under the agreement reached recently at the Geneva conference on Far Eastern affairs, Viet-Nam was divided at about its middle, on the 17th parallel. The agreement called for all-Vietnam elections to unify the country.

French Premier Pierre Mendes-France, who negotiated the Geneva agreement, has appointed Jean Sainteny French commissioner to north Viet-Nam. Sainteny first contacted Ho Chi Minh in 1945 at the end of World War II.

112 No. 10th **Montgomery Ward** 2-6589

$ DOLLAR DAY

WHEN YOUR DOLLAR BUYS MORE AT WARDS

SHOP AND SAVE WEDNESDAY–THURSDAY

H-D OIL—5 QUARTS Reg. 1.45. Five 1-quart cans in carrier	$1
COMMANDER OIL Reg. 1.29. 2gal. Ideal for older cars	$1
CAR CLEANING NEEDS Reg. 1.18. Cotton wash mop—wash powder	$1
CAR POLISH AND GLAZE Reg. 1.38. Silicone Polish and Glaze	$1
REG. 1.49 FIBER CUSHION Wedge cushion. Adds to driving comfort	$1
RUBBER UTILITY MAT Reg. 69c. Keeps floor clean—just shake. 2 for	$1
EXHAUST EXTENSION Reg. 1.39. Chrome plated for custom look	$1
WINDSHIELD VISOR Reg. 1.39. Green plastic strip—stops glare	$1
RIVERSIDE SPARK PLUGS Reg. 3/1.47. Economy and performance. 3 for	$1
1.39 PINT VACUUM BOTTLE Keeps liquids hot 24 hrs; cold 72 hrs.	$1
59c WOOL ATHLETIC SOCKS 40% wool. Nylon reinforced. Shrink treated. 2 for	$1
FURNACE FILTER—REG. 1.39 Choice of 16x20", 16x25", 20x20". Each	$1
1.89 CEILING LIGHT FIXTURE 2-Light, 12" round shade, white	$1
3.25 SQUARE LIGHT FIXTURE White glass shade. 6" round chrome holder	$3
6½c FT. ROMEX-TYPE CABLE Non metallic 2 wire. No. 12. 25 ft. for	$1
5c FT. ROMEX-TYPE CABLE Non metallic. 2 wire No. 14. 30 ft. for	$1
CONNECTOR—REG. 7c Non-metallic "squeeze" electric connector. 15 for	$1
MITER BOX—REG. 1.10 Hardwood box slotted for angle. miter cuts.	$1
BACK SAW—REG. 1.39 Good quality saw with 14-in. blade. Now	$1
CLAW HAMMER—REG. 1.25 Good quality steel head. 14-in. handle	$1
2.19 SCREW DRIVER SET Tempered & hardened tool steel blade. 6 sizes	$1
BLOCK PLANE—REG. 2.00 6¾" long. low angle. Machined cutter seat	$1
LAWN RAKE—REG. 1.29 Flexible bamboo—sturdily built. Now	$1
2.79 ECONOMY STEEL STOOL Enamel finish. Foot rest. Assorted colors	$2
FEATHER PILLOW—REG. 1.39 Sani-fluffed chicken feathers. 17x24 inches	$1
SPONGE RUBBER RUG REG. 1.89 Soft and restful to stand on. 18x30 in. 2 for	$3
1.29 SET OF 3 SAUCEPANS ⅝, 1, 2 qts. sizes. White enamel, red trim	$1
1.09 CAST IRON SKILLET 8-in. size. Pre-seasoned—ready to use	$1
69c ROUND ENAMEL DISHPAN Blue speckled. 11½ quart size. 2 for	$1
1.29 COVERED BAKE PAN 22 gauge aluminum. 13⅝x10x2½ size	$1
1.35 FLATWARE CHEST Embossed cover, holds up to 32 pieces	$1
1.59 Round Dutch Oven Roaster 22 ga. aluminum, holds 6 lb. fowl—6 lb. roast	$1
1.39 ENAMELED TEAKETTLE Heats fast. 5 qt. size. White with red trim	$1
1.25 ENAMELED PAIL Resists chipping. 11 qt. size. White, red trim	$1
SPRING TYPE CLOTHES PINS Regularly 30c—package of 36 pins. 5 pkgs.	$1
1.29 PLASTIC BROOM Long lasting; holds lint. Assorted gay colors	$1
SET 2 BOWLS—REG. 1.19 2 and 3 quart sizes. Aluminum. Many uses	$1
DISH DRAINER—REG. 1.19 Saves drying. Rubberized wire. 15½x13"	$1
FOLDING RULE—REG. 1.39 Best quality 6-ft. maple rule. Now only	$1
STEEL RULE—REG. 1.25 Push-pull type 8 ft. long. All steel	$1
HACK SAW FRAME—REG. 1.15 Polished steel—electrically welded. Now	$1
6-IN. WRENCH—REG. 1.29 Better quality wrench—High Carbon steel	$1
RULER-SQUARE—REG. 1.39 Steel 12-in. combination square. Now only	$1
TIN SNIPS—REG. 1.29 Duck bill type—7 in. long. Now priced at	$1
50 FT. PLASTIC HOSE—REG. 3.99 Red, clear ½" hose, std. couplings	$3
2.89 SPRINKLER AND SOAKER Plastic. single tube. 50 foot length	$2
2.39 SPRINKLER AND SOAKER Plastic triple tube. 25 foot. Std. Cplg.	$2
1.09 MASTER QUALITY PLIERS 6 inch highly polished vanadium steel	$1

Shop in Cool Air-Conditioned Comfort at NORMAN'S

NORMAN'S HOME FURNISHINGS

We give and redeem COMMUNITY Savings STAMPS

Lincoln Dollar Days

WEDNESDAY & THURSDAY

Almost 1/2 Price

Colorful

TIER CURTAINS

Special purchase for $-Days. A tremendous value! Rayon Marquisettes with preshired tops and tufted flounce. Boucle mesh in no-fade chromspun colors. Choose yours now for every room in your home. 30" and 36" lengths.

Regular $1.95 **$1** pair

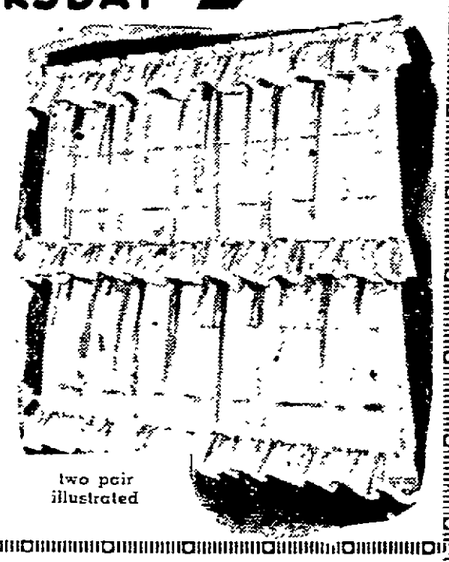

two pair illustrated

Celanese Permitique

DRAW DRAPERIES

Such decorative draperies . . . at such a price! The opalescent overtones of the colors put such a rich glow and gleam at your windows! Use as extra pair or lock together for wider windows. Choose yours now from decorator colors of white, gold, green, brown, blue. Size 48" x 80".

Reg. $6.95 **$4** pair

Extra Wide

RAYON PANELS

Reg. $2.49

Sheer rayon panels that wash like a dream. Just measure . . . 36" wide. 81" & 90" long. Ivory color. 5" bottom hems.

$2 ea.

MILL-END BROADLOOM RUGS

Tremendous Savings!

$148.00 Grey Needlepoint Wilton, 9'x12'	$ 90
$154.00 Brown leaf tone Axminster 12'x12'3"	$ 80
$199.50 Rose Sculptured Axminster, 12'x12'7"	$100
$139.50 Green Sculpt. Axminster, 10'7"x12'	$ 70
$175.00 Green Sculpt. Loop Wilton 12'3"x12'	$120
$177.50 Green leaf tone Axminster, 9'7"x13'7"	$ 90

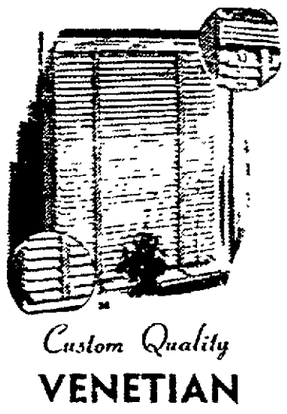

Custom Quality

VENETIAN BLINDS

WASHABLE PLASTIC TAPE

Bonderized white steel that cannot warp or chip. Plastic tapes easily washed . . . will not shrink or discolor. White color. 14 widths—23" through 35" and 36" long. (easily shortened).

Reg. $3.95 **$3** ea.

Slip Cover & Drapery Fabrics

Save 95c a Yard!

Not a remnant . . . but handsome 54" wide Drapery and Slip Cover fabrics. Full bolts. 1st qualities of Reg. $1.95 quality. Choose from Moderns—Florals—Stripes—Plains. A wealth of rayon! Preshrunk and mostly washable.

Reg. $1.95 **$1** yd.

Can't-Skid

Floor Mats

Sponge rubber backed. Foam cushion. Plaid top. Designed for underfoot comfort at work in kitchen, offices and many other. Attractive colors. Sponge rubber backed. Foam cushion. Plaid top. Designed for underfoot comfort at work in kitchen, offices and many other. Attractive colors. Sponge rubber backed. Foam cushion. Plaid top. Designed for underfoot comfort at work in kitchen, offices and many other. Attractive colors. Sponge rubber backed. Foam cushion. Plaid top. Designed for underfoot comfort at work in kitchen, offices and many other. Attractive colors. Sponge rubber backed. Foam cushion. Plaid top. Designed for underfoot comfort at work in kitchen, offices and many other. Attractive colors. Sponge rubber backed. Foam cushion. Plaid top. Designed for underfoot comfort at work in kitchen, offices and many other. Attractive colors. Sponge rubber backed. Foam cushion. Plaid top. Designed for underfoot comfort at work in kitchen, offices and many other. Attractive colors. Sponge rubber backed. Foam cushion. Plaid top. Designed for underfoot comfort at work in kitchen, offices and many other. Attractive colors. Sponge rubber backed. Foam cushion. Plaid top. Designed for underfoot comfort at work in kitchen, offices and many other. Attractive colors. Sponge rubber backed. Foam cushion. Plaid top. Designed for underfoot comfort at work in kitchen, offices and many other. Attractive colors. Sponge rubber backed. Foam cushion. Plaid top. Designed for underfoot comfort at work in kitchen, offices and many other. Attractive colors. Sponge rubber backed. Foam cushion. Plaid top. Designed for underfoot comfort at work in kitchen, offices and many other. Attractive colors. Sponge rubber backed. Foam cushion. Plaid top. Designed for underfoot comfort at work in kitchen, offices and many other. Attractive colors. Sponge rubber backed. Foam cushion. Plaid top. Designed for underfoot comfort at work in kitchen, offices and many other. Attractive colors.

Reg. $2.95 **$2**

Carpets, Draperies, Accessories for the Home

Open Thursday till 9 p.m.

NORMAN'S

HOME FURNISHINGS

1024 "O" 2-2503

Buy The Norman's Way— Take Up To 18 Months To Pay!

Some Corn Regains Its Productive Value

Moisture, Low Temps Help Crop

A considerable acreage of Nebraska's corn crop has recovered from potential use only for silage to production for grain, the State-Federal Division of Agriculture Statistics reported in the weekly crop-weather report. However, some corn still will not make grain.

Lower temperatures, togeather with precipitation throughout most of the state except the southwest and northwest were responsible for the improved corn outlook, the weekly crop report said.

Some corn plants that were damaged by heat have now tasseled and ears are developing, the report continued.

Maturity Delayed

But with the development of the corn set back in this manner, maturity will be slightly later than usual.

"There is considerable late planted corn in the southeastern part of the state that is vulnerable to frost damage, if frost occurs about the normal date," the report added.

Hail caused some loss of acreage in the Platte Valley and south central counties.

Irrigated corn continues to show excellent prospects for high yields, and the dry land crop in the northeastern part of the state will be very good, the report commented.

Other comment:

Potatoes and dry beans on dry land are showing considerable deterioration in the northwestern part of the state, where precipitation has been light.

There has been some shortage of irrigation water to meet full requirements in the western portion, but the available water is being diverted to beets and beans wherever the shortage exists.

Beet Progress Good

Sugar beets continue to show excellent development.

Condition of all sorghums improved during the past week.

Fall seeding of legumes and grasses is getting under way in some counties, plowing of stubble fields and the last cultivation of summer fallow is progessing rapidly.

Recent moisture improved the prospects for an additional cutting of alfalfa and revived many pastures.

Livestock reflect the improved weather conditions and are making better gains as a result of additional pasture feed and lower temperatures.

Rainfall during the past week throughout Nebraska included:

	Eastern Division		Central Division		Western Division
Grand Island	.48	Norfolk	.15		
Lincoln	.74	Omaha	1.00		
Burwell	.04	North Platte	.15		
Lexington	.83	Valentine	.88		
Chadron	.31	Scottsbluff	.15		
Imperial	.03				

	Eastern Div.	Central Div.	Western Div.
Total last week	1.72	.98	.37
Total since Apr 1	16.52	10.72	8.46
Nor. since Apr 1	16.11	14.01	11.31

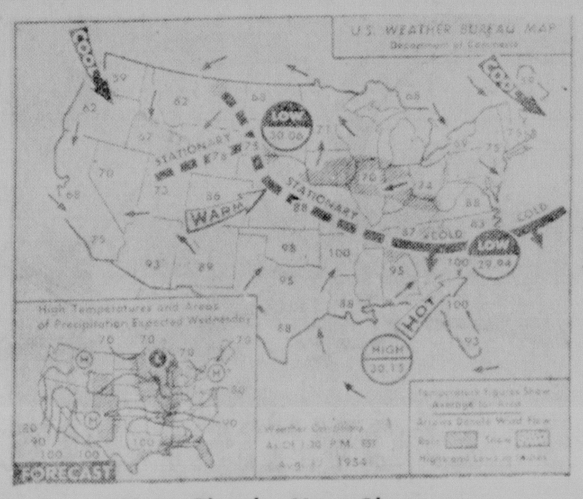

More Clouds, More Showers

The eastern states will have mostly clear skies on Wednesday. An area of cloudiness and scattered showers will prevail from the upper Mississippi valley and the western Great Lakes south to the lower Ohio valley. Widely scattered afternoon thunderstorms are due along the Gulf coast and in most of the Rockies. It will be cooler in the central Ohio Valley and warmer in the northwest quadrant of the country. (AP Wirephoto Map.)

Talmage Buys Rail Bridge As Flood Aid

Lincoln Star Special

TALMAGE, Neb.—In an effort to protect a highway bridge from flood waters, the Talmage Chamber of Commerce has purchased an abandoned Missouri Pacific railroad bridge for $1,000.

Chamber President Claude Johnson said the railroad span, located about 60 feet upstream from the Highway 67 bridge, catches debris in the Nemaha River and protects the used bridge.

The newly purchased bridge will eventually be turned over to the county, Johnson declared.

Although plans to relocate Highway 67 will leave the bridge on a county road, the span is used for farmers in an area northwest of Talmage.

House Places Approval On Glendo Funds

WASHINGTON (AP) — The House Tuesday approved a $1 million appropriation to begin construction of the Glendo Dam on the North Platte River in Wyoming.

The amount, contained in a supplemental appropriations bill was agreed upon by a House-Senate conference committee. It is still subject to final approval by the Senate when the conference report is taken up there.

Construction of Glendo Dam, an irrigation and power project, has been held up for several years pending a plan report on it. The states of Colorado, Wyoming and Nebraska agreed on a plan report early this year.

Postmasterships OKd

WASHINGTON (AP) — The Senate has confirmed the postmastership nominations of Ivan E. Hiatt, Bristow, Neb., and Clarence O. Rodine, Polk, Neb.

Lutherans Hear Young Korean; Circuit Superintendents Named

SEWARD, Neb. (AP)—Delegates to the convention of the Northern Nebraska District of the Luthern Church-Missouri Synod Tuesday met a young Korean who was attracted to the Lutheran ministry by a Nebraska soldier.

The Korean is Wo Ji Kang, 24, who was brought to this country by the Zion Lutheran Church of Plainview, Neb., to train for the ministry. He was interested in the idea of becoming a minister by Bob Bendixen, a soldier who was a member of the Plainview church.

The synod meeting completed the last of its major elections Tuesday. Named as circuit visitors or superintendents:

Circuit 1, the Rev. Melvin Meyer, Louisville; 2, the Rev. Ernest Eckhardt, Hooper; 3, the Rev. R. Hildebrand, Beemer; 4, the Rev. Henry Niermann, Laurel; 5, the Rev. Frank J. Rath, Battle Creek; 6, the Rev. E. Martens, Newman Grove; 7, the Rev. Walter Hartmann, Ainsworth; 8, the Rev. R. Ochs, Columbus; 9, the Rev. Robert Harms, Bridgeport; 10, the Rev. A. G. Johnson, Casper, Wyo., and 11, the Rev. A. J. Crosmer, Powell.

Officers of the group are the Rev. Walter E. Homann of Bancroft, president; the Rev. Oscar Decker of Battle Creek, first vice president; the Rev. A. C. Deke of Norfolk, second vice president; the Rev. Frederick Niedner of West Point, secretary of the executive board; and E. A. Luebke of West Point, member of the mission board.

The Rev. Deke presided at a service Tuesday in which five members of the synod were honored for 25 years service to the church.

They are:

The Rev. Ernest Dreyer, Mt. Calvary Lutheran Church, Omaha.

The Rev. Frank J. Rath, St. Peter Lutheran Church, Battle Creek

The Rev. A. J. Buehner, St. Matthew Lutheran Church, Meadow Grove.

The Rev. Walter Wilkens, institutional chaplain, Omaha.

Walter C. Firchaber, parochial school teacher at Immanual School Osmond, Neb.

Additional Circuits

SIDNEY, Neb. (AP)—The Northwestern Bell Telephone Co., is adding six more telephone circuits on the Sidney-Rapid City route, R. J. Miller, local telephone Company manager, reported. Two of the circuits will go from Sidney to Rapid City, two from Rapid City to Denver, and two from Rapid City to Casper, Wyo.

GOP Planning Session Held

OMAHA (AP)—Top Republican candidates and state party leaders held a planning session in Omaha Tuesday, State Chairman William W. Spear reported.

Coordinated plans for the fall campaign were discussed, including a Republican caravan, use of various advertising media and visits by nationally prominent Republican officials during the campaign period.

Spear said another meeting of Republican Statehouse candidates will be held in Lincoln Aug. 28.

DOLLAR DAY SPECIALS

REDUCE Try our LOKAL PLAN Lose up to 10 lbs. in 10 days. 125 Tablets $1.50 375 Tablets—3.89

PITTED DATES Imported Pitted. Reg. 39c lb. Now 5 lbs. $1

RAISINS Dark Thompson Seedless. Reg. 25c lb. Now 6 lbs for $1

TAL-VEX 11 Vitamin capsules including Vitamin B12 and folic acid. 100 day supply. Reg. $3.69. Now $1.84

GARSOL Odorless, tasteless garlic capsule. Reg. 1.98. Now $1

CHOPLETS Vegetarian Steaks. No. 2 size. Reg. 69c. 2 for $1

FLOUR Whole Wheat. Reg. 20c lb. Now 10 lbs. for $1

FLOUR Unbleached White. Reg. 20c lb. Now 10 lbs. for $1

WHEAT GERM Raw. Sold nationally for $1.25 lb. Now 3 lsb. for $1

VITAMIN A Super high potency capsule. Made from finest fish liver oils. Reg. 100 capsules for $2.98. Now 200 capsules $2.98

SKIM MILK Powdered. 4 lbs. $1
BREWERS' YEAST TABLETS. Reg. 1.98. Now 500 tablets only $1

HEALTH FOOD SERVICE Phone 2-7852 124 No. 12th, Lincoln

NOW! SAVE UP TO 47%
Helena Rubinstein's Beauty Pairs
BUY ONE...GET BOTH

2 for Dry Skin
Buy "Pasteurized"® Face Cream Special...get free Skin Lotion Special.
Combination Value 1.88 Both for 1.25

2 for Beautiful Hair
Buy Color-Tone Shampoo . . . get free Headliner.
Combination Value 1.75 Both for 1.25

2 for Coarse Pores
Buy Deep Cleanser...get free "Herbal" Skin Lotion.
Combination Value 2.00 Both for 1.50

2 for Body Freshness
Buy Perfume Spray Deodorant . . . get free White Magnolia® Talcum.
Combination Value 1.63 Both for 1.25

2 for Age Lines
Buy Lanolin-Vitamin Formula . . . get free Plus Cleanser.
Combination Value 1.80 Both for 1.50

2 for Lips and Cheeks
Buy Stay-Long Jewelled* Lipstick . . . get free Silk-Tone Liquid Rouge. *simulated
Combination Value 1.60 Both for 1.10

2 for Blackheads
Buy Beauty Washing Grains . . . get free Medicated Cream.
Combination Value 1.75 Both for 1.25

2 for Fragrance
Buy Heaven-Sent® Eau de Toilette ...get free Heaven-Sent Deodorant Cream.
Combination Value 1.85 Both for 1.25

2 for Glamour Make-Up
Buy Silk-Tone® Foundation...get free Silk-Screen Face Powder®.
Combination Value 2.00 Both for 1.50

2 for Making Eyes
Buy Waterproof Mascara . . . get free Eye Cream Special.
Combination Value 2.10 Both for 1.10
All plus tax

LIMITED TIME ONLY

Toiletries Dept. — LINCOLN'S BUSY DEPARTMENT STORE GOLD & CO WE GIVE S & H GREEN STAMPS — Street Floor

ADVERTISEMENT

EAT ANYTHING WITH FALSE TEETH!

If you have trouble with plates that slip, rock, cause sore gums—try Brimms Plasti-Liner. One application makes plates fit *snugly without powder or paste*, because Brimms Plasti-Liner hardens permanently to your plate. Relines and refits loose plates in a way no powder or paste can do. Even on old rubber plates you get good results six months to a year or longer. YOU CAN EAT ANYTHING! Simply lay soft strip of Plasti-Liner on troublesome upper or lower. Bite and it molds perfectly. *Easy to use*, tasteless, odorless, harmless to you and your plates. Removable as directed. Money back if not completely satisfied. *Ask your druggist!*

BRIMMS PLASTI-LINER
THE PERMANENT DENTURE RELINER

OUR EXPERIENCE SAVES YOU MONEY

- ROOFING
- SIDING
- INSULATION
- RUSCO

Combination Windows
Combination Doors

Phone 2-2046

FREE Estimates
Up to 3 Years to pay

MICKLIN
Home Improvement Co.
11th & Q
See Lincoln-Land Weather News presented by MICKLIN-RUSCO KOLN-TV 10 PM. Tues. & Thurs.
"Lincoln's Rusco Dealer"

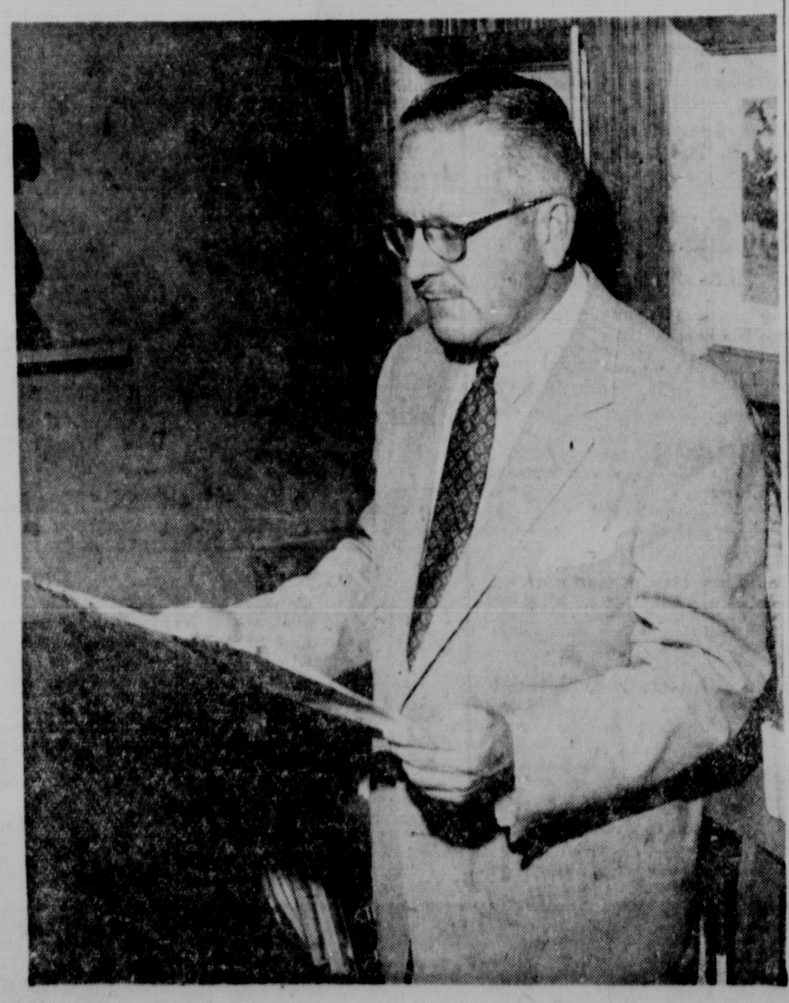

MR. DREW C. DE VRIENDT
President,
LINCOLN ADVERTISING CLUB

Says:

"Artists of Typography are continually trying to create new type faces of greater legibility, and the new type Majestic seems to be an advance in the right direction. It is easily read and clear cut to speed up reading time."

Majestic—a new type face —appears in the news columns of this paper, for the first time in any English printed paper in the world.

PETROX makes the big difference in your driving!

...BIG POWER BOOST!
...BETTER GASOLINE MILEAGE!

NEW *Sky Chief* WITH PETROX

PETROX makes the big – and powerful – difference! Because, unlike any other gasoline additive, *Petrox* is an exclusive, *all-petroleum* element, built into new *top octane* Texaco Sky Chief gasoline. *Petrox* cuts wear ... prevents harmful deposits. Million-mile tests proved:

- Piston ring wear *reduced* as much as 45%
- Intake system deposits *reduced* as much as 38%
- Exhaust valve life *extended* up to 235%
- Spark plug life *increased* up to 300%

THAT'S WHY YOU GET a *permanent power boost* . . . and *increased gasoline mileage* you can measure!

And remember, Sky Chief is the only premium gasoline 100% *Climate-Controlled* wherever you fill 'er up in all 48 states!

THE TEXAS COMPANY

TEXACO DEALERS in all 48 states

Only Half Million Left Of $6 Million School Bond Issue

After three years, less than a half-million dollars in the Lincoln Public Schools' $6 million bond issue remains unspent or uncommitted to new buildings or construction.

David Sell, superintendent of business affairs, estimated $5,599,843 has now been committed in the building program under the bond issue which has been aimed at keeping pace with Lincoln's growing school-children population.

Remaining funds could easily be used up by two projects, uncommitted as yet but contemplated in the original program.

One is the Lincoln High School activities building costing an estimated $600,000 and the other, the Operation and Maintenance Building, programmed at $85,000.

Because of unexpected growth in several areas, some funds of the original bond issue have been diverted to more urgent projects.

Uncomtemplated at that time was the Eastridge Elementary School (preliminary plans underway) and the planned Pershing Elementary School at 49th and Benton, in the Home Builders' rental housing addition. The latter's estimated cost has been set at $270,000.

Most recent letting was the $111,029 addition to the Merle Beattie elementary school, which was built at a cost of $269,807 as one of the early projects of the building program.

Major project presently under construction and to be completed by September, 1955, is the Southeast High School, costing $1,745,291.

Millard Lefler Junior High, for which the classroom units will be completed by September, 1955, is being constructed at a cost of $1,151,500.

Others under construction are the Northeast High School addition, to be partially complete for this school year, $596,164, and the Bethany school addition, $197,690, to be completed next year.

Other Major Units

In addition to the original Merle Beattie school, these major units have been completed under the bond-building program:

Hartley addition, $207,944; Hawthorne school addition, $135,436; Holmes Elementary addition, $334,921; Randolph addition, $139,593; Riley addition, $101,603; and Sheridan School addition, $213,992; and West Huntington (Jackson school), $111,371.

Included in lesser sums spent for urgently-needed classroom space were the pre-fabricated units for College View, $35,797, and for the Northeast Child Center, $17,339.

Squeezing all contemplated units into the remaining bond funds present a formidable problem to the Board of Education.

Something could be sacrificed—such as the operation and maintenance building. It is needed, but not as much as classroom units.

Another possible solution is to stretch the remaining funds over all units with some aid from the fund levied for capitol improvements.

Another aid could be possible federal aid funds in connection with the impact of Lincoln Air Force Base on the city.

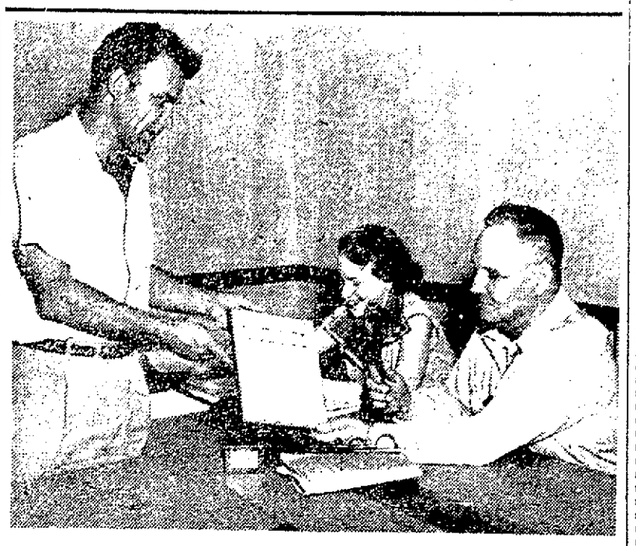

Beatrice Mayor Gets Gavel

Mayor Allen Davison of Beatrice (seated) is shown receiving a gavel and plaque from Council Lon Bates at a council meeting. The plaque conveyed the best wishes of the council. It also pointed out that Davison was Beatrice's first mayor under the new mayor-council form of government. Miss Dorothy Betten, secretary, is seated by the mayor. (Star Staff Photo.)

Appreciation Missing

DETROIT (AP) — After pleading guilty to a drunk driving charge in Traffic Court Frank Serafinski was told by a prosecutor: "You appreciate that by pleading guilty you may go to jail and lose your driving privilege?" "I understand what you mean," Serafinski replied, "but don't think for a minute that I appreciate it."

LINCOLN'S ONLY
Fabric Shop

DOLLAR DAYS SPECIAL

Fine Pinwale Corduroy

Full Range of Colors

Washable

$1.00 per yard (reg. $1.25)

Just Arrived—Lebanon's WashaFlan and WashaJersi
Plain colors, Plaids, Tweeds

SEW NOW FOR BACK-TO-SCHOOL CLOTHES

Butterick & Simplicity Patterns

130 No. 12th St. 7-2824

Convenient
RADIO SERVICE
No Parking Problem
Just Drive in with That Home or Auto Radio
SIDLES BUICK
1400 Q 2-7027
A United Motors Service Station

...at wells and frost

LINCOLN 1 DOLLAR $ DAY WEDNESDAY & THURSDAY

YOUR FAMILY STORE IN LINCOLN AGAIN BRINGS YOU ATTRACTIVE BARGAINS FOR CITY-WIDE DOLLAR DAYS WEDNESDAY & THURSDAY.

DOLLAR $1 — House-slippers made of suede cloth in a variety of bright colors, moccasin styles, girl's, women's, and little misses sizes 11 to 3. first floor shoes

DOLLARS $2 — Keds and Sumerettes, the popular, washable summer sport shoes with rubber soles, about 90 pairs in nearly all sizes. first floor shoes

DOLLARS $3 — Growing girls' summer "flats", sandals, and "Huskie" camp moccasins. About 104 pairs in this lot. first floor shoes

DOLLAR $1 — MOJUD and GOTHAM nylons . . . 200 pairs of regular $1.00 and $1.50 women's hose in all weights and colors. accessories

DOLLARS $2 — Summer sportswear—Original creations "Bobbie Brooks" blouse and shorts sets, skirts, jackets, formerly up to $5.00. accessories

DOLLAR $1 — [illegible] accessories

DOLLARS $1 — [illegible] accessories

DOLLAR $1 — [illegible] accessories

DOLLAR $1 — [illegible] accessories

DOLLAR $1 — House-slippers made of suede cloth in a variety of bright colors, moccasin styles, girl's, women's, and little misses sizes 11 to 3. first floor shoes

DOLLAR $1 — Boy's sweat shirts, assorted colors—gray, yellow, blue. Sizes 4 to 16, save on these for fall. boys' balcony

DOLLAR $1 — Boy's socks in assorted patterns, stripes, etc. Nylon reinforced heel and toe. Sizes 7½ to 10½ . . . 4 pr. for $1.00. boys' balcony

DOLLAR $1 — Rummage 1 table—PJ tops, T shirts, summer pajamas, knit caps, swim trunks, etc., values to $2.50. Take your choice. boys' balcony

DOLLARS $3 — Poplin windbreaker jackets, in various sizes, ideal for fall, values to $4.95. accessories store

DOLLARS $3 — Faded blue denim skirts . . . perfect for school wear, fashioned with inverted pleats, Bermuda belt bands, values to $5.00. good cotton. accessories store

DOLLAR $1 — [illegible] accessories

DOLLARS $3 — [illegible] accessories

DOLLAR $1 — [illegible] accessories

DOLLARS $3 — [illegible] accessories

DOLLAR $1 — [illegible] accessories

DOLLAR $3 — [illegible] accessories

DOLLAR $1 — [illegible] accessories

WELLS & FROST
1004 "O" • A CHICAGA-PLUTE STORE

FALL *Specials* ON WALLPAPER

Newest patterns in lovely colors and designs—at money-saving prices!

Outstanding VALUES
30" Grass cloth
Exciting new colors
Values to $1.75
89c Roll

Regular 45c
Now .... 19c Roll

Regular $1.00
Now ..... 49¢ Roll

WINTERHALTER'S Inc.
14 & P St. 2-7549
We Give & Redeem Community Savings Stamps

Lincoln Dollar Days
WEDNESDAY & THURSDAY

SPECIAL VALUES

BOMBER JACKETS, fur collar, knit bottom, zipper front, quilted lining	7.95	DRESS SOX	6 for 1.00
ALL WEATHER JACKETS, fur lined N-1 Navy	9.95	WORK SOX	7 for 1.00
QUILT LINED PARKAS Boy's hooded	9.95	SUN GLASSES, with case	1.00
MEN'S ENGINEER BOOTS, logger heel, heavy sole	7.99	DRESS SLACKS Gabardine	2 pair 9.00
ARMY FIELD JACKETS, lined	4.95	WORK SHOES, sturdy construction	3.98
FLYING JACKETS, blue Air Force nylon, quilted lining, fur collar	12.95	SPORT SHIRTS, long sleeve gab., all colors	1.95
ARMY TANKER JACKETS, quilted lining, zipper front	7.95	SPORT SHIRTS	1.00
SPORT JACKETS, reversible, all colors	5.95	FANCY TEE SHIRTS	2 for 1.00
DRESS OXFORDS, special Army or Navy	4.95	ARMY BLANKETS, All wool, new	2.99
WESTERN JACKETS, ladies buckskin, fringed	19.95	FLYING JACKETS Genuine A-2, horsehide, lined	16.99
NAVY TEE SHIRTS	3 for 1.00	FADED DENIM PANTS all colors	1.98
BRIEFS, Athletic	3 for 1.00	BINOCULARS, 7 x 50, coated lens, with leather case and straps, complete	29.95
BOXER SHORTS	2 for 1.00	NAVY BED SHEETS, ¾ size, new	1.00

LINCOLN ARMY STORE
Corner of 11th & N 7-1712

Shop Daily 9:30 to 5:30 Thursday 10 to 8:30

DOLLAR DAYS

See Bargains Galore in Miller's Downstairs Store!

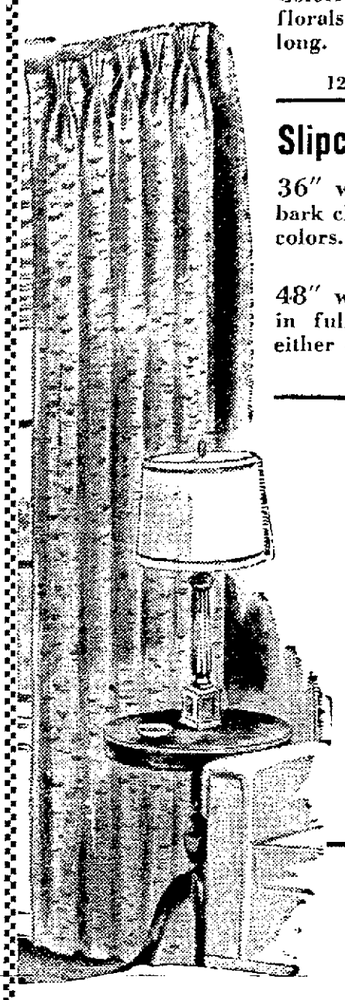

Ready Made Draperies . . .
Colorful draperies in cotton or rayon scenic, florals, gold overlays. All fully pleated, 90" long.
12.95 value $7 pr. 5.95 & 4.39 value $4 pr.

Slipcovers and Drapery Fabrics
36" widths . . . Choose cotton prints or rayon bark cloth in a wide assortment of patterns and colors. Regularly 69c to $1. 2 yards $1
48" widths . . . Cotton prints and homespuns in full pieces and short lengths. Ideal for either draperies or slipcovers. $1 yard

Plastic Draperies . . . Wide assortment of gay patterns. They're 90" long, quick and inexpensive way to change your rooms. Regularly $1 to 1.95 2 pr. $1

Cottage Sets and Tier Curtains
Select from fabrics or plastic curtains to perk up your kitchen or bath or play room. Gay choice of patterns. 1.59 to 2.95 values. $1 pr.

Drapery and Upholstery Square
Small pieces, ideal for pillows or chair seats. 3 for $1

Assorted Priscilla Curtains
Select to suit your taste . . . tailored panels and tier curtains in organdy, nylon and chromspun. Assortment of whites and pastels. Regularly 1.19 to 3.89. ¼ OFF

Sofa Pillows . . . Have a little pilow wherever you want one! They're beautifully covered with fabrics usually used on 2.95 to 4.95 pillows. Regularly 1.29. $1 each

Scroll Cornices . . . Top off your draperies, these cornices are ready to paint or cover, complete with hardware for hanging. 36". Regularly $1.
36" Regularly $1 2 for 1.50
48" Regularly 1.95 2 for $3

Table Linens

Lace Cloths . . . Fine count cotton from Bromley.
2 patterns Reg. 6.95 52x72" $4 each
1 pattern Reg. 6.95 58x80" $6 each

Open Work Cloths . . . Choose White on lovely Colors. 50x50" $1 each

Nylon Scarves . . . Beautifully embroidered scarves in two sizes and three piece vanity sets . . . White and Pastels. $1 each

Towels & Toweling

Irish Linen Toweling . . . Multicolor stripes in five yard cuts. $2 cut

Flour Sacks . . . Printed border sacks, unused by flour mills. So nice for aprons, tier curtains, pillow cases. 5 for $1

Printed Kitchen Towels . . . Gay, fancy prints, 17 x 30". 59¢ each 2 for $1

Cannon Towels: . . . Choose from five lovely colors, Flamingo, Green, Gold, Blue and Rose. Save on this sea horse pattern.
Bath Size Reg. 1.29 22x44" $1 each
Guest Size 15x27" Reg. 69c 50¢ each
Wash Cloth 12x12" Reg. 29c 25¢ each

Bath Towel Seconds . . . Beautiful Cannon-colored towels, 22 x 44". If first 89c each. 69¢ each 2 for 1.25

Guest Towel Seconds . . . Firsts are 49c and 59c. 3 for $1

Bath Mat Seconds . . . By Cannon. 1sts are 2.50 and 2.95. $2 each

See other Pages of fine $ Day values at Miller and Paine . . .
shop the many unadvertised values!

Bedding Values

Chenille Spreads . . . Sample Lot. Mostly full sizes . . . but you have wide choice of patterns and colors. Change the "face" of your bedroom for winter! 6.95 to 8.95 values. $5 each

Woven Spreads . . . Some seconds, some firsts in assorted patterns. Most are full sizes. 5.95 to 9.95 values. $5 each

Summer Spreads and Quilts . . . Fluffy, plisse spreads in plain or prints . . . and they are so easy to care for! Mostly full sizes. Regularly 4.95 and 5.95 ½ price

Pacific Contour Sheets . . . Seconds
White, full size only 2 for $3

Foam Pillow Seconds . . . With zippered cover, non-allergic.
Standard Sizes Firsts Are 3.95 $3 pair
King Size Firsts Are 5.95 $4 pair
Jumbo Sizes Firsts Are 7.95 $5 pair

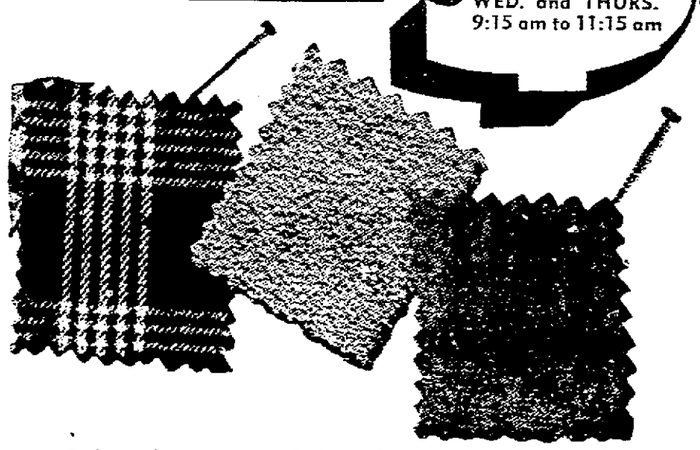

Rug and Carpet Bargains

Cotton Loop Rugs . . . You can select from long or low loop rugs, and these are especially nice for they have non-skid backs! So you need not worry about slipping!
Long loops, in 3 colors 27 x 48" 2 for $3
Low loops, in 10 colors 27 x 50" 2 for $5

California Reversible Broadloom
. . . A really new twist in carpeting! Fine carpet by the yard . . . and you can use either side up, turn it occasionally to lengthen its wear. Green or Beige Regularly 4.95 $4 Square Yard

9x12' Rugs from Mohawk . . . Axminsters in floral patterns. Reg. 64.95, Last Price 49.95 $45 each
Twist rugs in Green only. Reg. $107, Last price 64.95 $55 each

Cotton Loop Broadloom
. . . Luxurious carpet with short and long-wearing 100% virgin cotton loop pile. Such a lovely, modern carpet to underline your rooms beautifully! Green, Rose, Gray and Beige.
Regularly 4.95. Last price 3.95 $3 sq. yd.

Woolens, Woolens, Woolens,

550 Yard Special *from Juilliard, Pacific and other* mills for your back to school and cool weather sewing. And such a wide choice you have . . . there are dress weight crepes, plaids and novelties . . . suitings in flannel, tweed and novelty weaves. The wide selection of lovely autumn-toned colors is thrilling! These are all first quality fabrics that you'll love for suits, dresses, separates, stoles and such.
All 54" wide! Values 2.95 to 4.95 a yard
$2 and $3 yd.

Ginghams . . . Just in time for the girl's back to school clothes . . . gay cottons ranging from pastels to darker autumn tones, regular plaids, plain colors and assorted prints. This is such a special that we can't even mention the name, but these fabrics do have a famous crease-resistant finish. Save now on materials for skirts, dresses, jumpers and skirts. Values 79c to 1.19. 2 yds. for $1

Cotton Suiting . . . From M. W. Thomas, Hope Skillman, Wamsutta and other fine mills. You recognize the names, you'll recognize the fashion-right fabrics . . . all are full pieces in lovely fall patterns and colors for your trans-season dress or suit. Values 1.95 to 3.50 yard. $1 yd.

Selected Cottons and Rayons . . . Short and full pieces in wide assortment. Values 39c to 89c a yard. 4 yards $1

Save Community Savings Stamps — Miller's Downstairs Store

Storm Cleanup Claims Sidney Man's Life

Creek Near Potter Still Is Flooding

Crops And Homes Damaged By Hail

By the Associated Press

A cleanup job, which cost one life, occupied western Nebraskans Tuesday in the wake of a Monday night storm that brought wind, hail and flooding.

Rains were general over the state, in some cases accompanied by severe lightning.

A Sidney city electrician was electrocuted Tuesday when a train carried dangling wires from a broken pole on which he had been working into high voltage REA lines.

The electrician, Earl Brown, had climbed a pole to repair a city power line one halm mile west of Kimball, broken during the storm. Other workmen said the pole snapped off at the ground dropping Brown across the REA line which runs parallel to the Union Pacific Railroad tracks.

Dropped Across Tracks

Brown hung clear of the REA line but could not free himself and wires from the broken pole draped across the railroad tracks.

The workmen said they tried to flag down an oncoming freight train, but the train did not come to a halt until it had dragged the dangling wires, the pole and Brown into the REA line.

The line on which Brown was working runs at right angles to the tracks and the REA line.

At the Keith County Fair at Ogallala at least six persons were knocked to the ground by lightning though none were hurt.

At the Panhandle town of Potter an estimated five inches of rain fell in an hour sending Lodgepole Creek out of its banks.

High water overflowing the creek banks still washed the lowlands in that area Tuesday.

Small Tornado Hits

Two miles east of Kimball a small tornado levelled a large barn and sheep shed on the Bernard Tomich farm.

Hail struck north of Bushnell, across the north end of Kimball County, then ripped down into the Lodgepole valley near Potter. It did heavy damage to irrigated crops there and did some damage to homes and autos in Potter.

Hail also broke windows in Sidney and at Ordville, the Sioux Ordnance Depot housing area, smashed windows and punctured roofs.

Several Knocked Down

At Ogallala the storm struck just after a barbecue at which the Junior Chamber of Commerce had served an estimated 9,000 persons.

A rodeo announcer and a public address system workman were knocked to the ground by lightning. Also knocked down were four firemen who were in a parking lot.

The rodeo performance was postponed because of the storm.

In eastern Nebraska the storm brought 1.06 of an inch of rain to Omaha and lightning there started three or four fires.

A four-inch rainfall was reported northwest of Axtell.

Cars plowing through water which flooded Sidney's main street in the wake of the storm passed the Fox Theater where a big sign announced the movie: "Hell and High Water."

Newspapers Recognized In Panorama Scene

One of the 20 scenes in the Nebraska City centennial spectacle, "Prairie Panorama," was devoted to the publication of the first newspaper in the old Nebraska City Blockhouse. An early-day press is operated by Arthur Sweet, left, present day Nebraska City newspaperman. Other Nebraska Citians depict early settlers and Indians. The centennial pageant is being presented each evening through Saturday at Nebraska City. (Star Photo.)

Second Day Of Nebraska City's Centennial Honors Farm Folk

NEBRASKA CITY, Neb. (AP)—Farm folk in southeast Nebraska and southwest Iowa were the honored guests Tuesday, second day of the Nebraska City Centennial Fun Week.

Amateur entertainers had the spotlight for an afternoon performance and some 6,000 pounds of watermelon was on hand for a watermelon feed.

Wednesday will be Governor's Day when Gov. Robert Crosby will interrupt his Colorado vacation to attend the affair.

Nebraska City's historical pageant, "Prairie Panorama," in which a cast of 500 telescoped a century of history into a three-hour program, was presented for the second time Tuesday night.

The spectacle was enhanced by the use of authentic proportion ranging from a small-bore pistol to a steam driven tractor, a stagecoach and a duplicate of the original press used by pioneers to print Nebraska City's first newspaper.

School Districts Fewest In History

SIDNEY, Neb. (AP) — Cheyenne County will enter the 1954-1955 school year with only 26 rural school districts, fewest in history, Edith Oldershaw, county superintendent, reported.

At the start of last year there were 30 rural districts and the year before that 33. Only 15 to 16 years ago, Miss Oldershaw said, there were 59 rural districts in the county.

New Crime Detection Devices Are Explained

ORD, Neb.—Lieut. Roland Scott of the Grand Island Police Department explained several new devices used in crime detection when he addressed members of the Ord Rotary Club.

Use of a "black light" in spotting criminals who have handled paper money was also demonstrated as well as fingerprinting methods.

ST. JOSEPH ASPIRIN FOR CHILDREN
BUY IT TODAY YOUR CHILD MAY NEED IT TONIGHT!

Rainfall Reports

Total rainfall throughout Nebraska as reported by the Lincoln Telephone and Telegraph Co. and the U.S. Weather Bureau includes:

Alma	1.30	Naponee	1.51
Ashland	1.00	Nebraska City	.03
Auburn	.17	Nelson	.82
Axtell	2.60	Norfolk	.04
Beatrice	.20	North Platte	.34
Beaver City	1.08	Omaha	1.06
Bruning	.71	Osceola	.50
Burwell	.01	Overton	.66
Cambridge	1.04	Pawnee City	.55
Crete	.70	Plattsmouth	.22
David City	.40	Potter	5.00
Edison	1.40	Red Cloud	1.11
Fairbury	.75	Scottsbluff	.03
Fairmont	.71	Seward	1.15
Friend	.80	Shelton	1.00
Geneva	.86	Sidney	1.95
Gibbon	.75	Sioux City	.06
Grand Island	.23	Sterling	.10
Gresham	.78	Stromsburg	.60
Guide Rock	.75	Superior	.46
Hastings	2.86	Sutton	1.25
Mayes Center	1.31	Syracuse	.11
Hebron	.22	Tecumseh	.05
Holdrege	2.61	Tekamah	.63
Humboldt	.43	Upland	1.17
Imperial	1.06	Valentine	.05
Kearney	1.00	Wahoo	.73
Lexington	.67	Weeping Water	.23
Lincoln, city	.68	Westeru	.70
Lincoln, airport	.92	West Point	2.10
Lyons	1.33	Wilber	.05
Medicine Creek Dam	.92	Wilsonville	2.15
Milford	1.00	Wymore	.03
Minden	3.00	York	.90

Weather Ahead

Here is the five day weather outlook for Nebraska and Kansas: Temperatures will average near normal Nebraska and northwest Kansas to 4 to 8 degrees above normal southeast Kansas through Sunday; continued hot southern Kansas, moderate temperatures elsewhere until turning cooler toward end of week; normal minimums 50s Nebraska, 60s Kansas; maximums 80s Nebraska, near 90 Kansas; rainfall will average .25 to .75 of an inch in Nebraska and .25 to .50 of an inch in Kansas, occurring as thundershowers in Nebraska and northern Kansas Wednesday and over both states toward end of week.

Nebraska News

Kansan Suggested For NU Position

Dr. Franklin E. Eldridge of Kansas State College has been recommended to the Board of Regents for appointment as associate director of resident instruction at the University of Nebraska College of Agriculture.

Eldridge

The recommendation has been made by Chancellor Clifford M. Mardin. Dr. Eldridge is scheduled to succeed Dr. Ephriam Hixson who recently resigned to accept a position at South Dakota State College at Brookings. The Board of Regents will act on the appointment early in September.

Dr. Eldridge is professor of dairy husbandry at Kansas State. He has been on the staff there since 1948. A native of Idaho, Dr Eldridge took his bachelor's degree at the University of Idaho, in 1941, his master's at Kansas State in 1942 and his doctor's degree at Cornell University in 1948.

A veteran of World War II for three years, the Kansan is 36 years old and the father of two boys.

ADVERTISEMENT

Husbands! Wives!
Get Pep, Vim; Feel Younger

Thousands of couples are weak, worn-out, exhausted just because body lacks iron. For new younger feeling after 40, try Ostrex Tonic Tablets. Contain iron for pep; supplement doses vitamins B1 and B2. Costs little. "Get-acquainted" size only 50¢. At all druggists.

Here Now.. the all new
Tubeless Super-Cushion
by GOODYEAR

Only the new Tubeless Super-Cushion by GOODYEAR can offer you all these advantages!

- **Better Tire Cord:** Goodyear's exclusive 3-T triple tempering process pre-conditions tire cord to produce the most efficient tire body ever made.
- **Better Air Holding Ability:** The Tubeless Super-Cushion is really airtight . . . the average tire and tube just can't match its air-holding ability.
- **Better Puncture Protection:** *Tests prove the new Tubeless Super-Cushion* gives puncture protection equal to or better than tubeless tires containing sealant.
- **Increased Safety Against Blowouts:** There's no tube to chafe or wear out. Instead of a sudden, dangerous, blowout slow loss of air pressure gives you a safe early warning.
- **15% More Traction:** The new tread has 1806 inches of non-skid edges, 880 deep cut safety slots for 15% greater skid resistance.
- **12% More Mileage:** New, flatter tread gives you 12% more mileage. Destructive heat is reduced—you get a cooler running tire that gives you longer, safer tire life.

Stop in—trade now for the all new tubeless tire, the new Tubeless Super-Cushion by Goodyear.

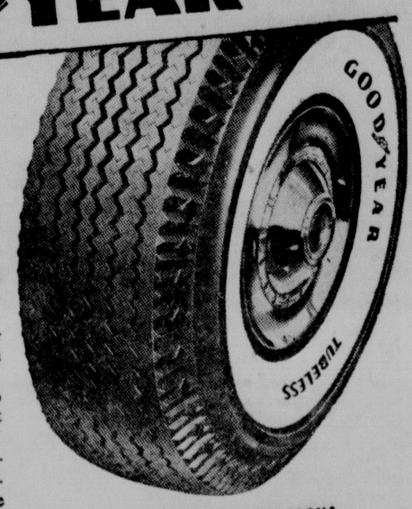

Use our EASY PAY DAY PLAN!
ONLY $1.00 DOWN—$1.25 a week per tire

GOODYEAR TIRES
GOODYEAR SERVICE STORE
1918 "O" FREE PARKING 2-3381
Store Hours 8 AM to 5:30 PM, Thurs. till 9

THE GROWING TREND TO LINCOLN

"In my book these are the best cars made in America"

TOM McCAHILL—TRUE'S AUTOMOBILE YEARBOOK

Tom McCahill puts into words what we hesitate to say in our advertising.

"Lincoln," he says, "is the outstanding champion over the road . . . gets this title through roadability, cornering qualities, good brakes. Lincoln's average of these factors is higher than any other American car. That's why they're champs. On winding or mountainous roads, the Lincoln is unbeatable in America . . . and will actually out-corner some sports cars."

Want further proof of Lincoln's performance superiority? This is the car that won first in its class in the Mobilgas Economy Run—the 4th straight win in 4 years. And for 2 years in a row, Lincoln has won the first 4 places over all stock cars in the Mexican Pan-American Road Race!

IF YOU ARE ENGINEERING MINDED; HERE ARE SOME FACTS: *Engine:* Lincoln's V-8, 205-hp engine has new 4-barrel carburetor, rear barrels vacuum controlled. Gives you economy in all ranges. New automatic spark control for smoother, livelier response. *Suspension:* new ball-joint on front wheels (only Lincoln in fine car field has it) for better handling. *Brakes:* far exceed any other fine car in braking area per pound.

FOR THE STYLE MINDED; Lincoln offers clean, graceful beauty in every detail; rich, luxurious interiors in a wide variety. Drive a Lincoln today.

Now available—a new, advanced fine-car air conditioning system built exclusively for Lincoln—optional at extra cost.

LMDA

Don't miss the big television hit, "TOAST OF THE TOWN" with Ed Sullivan, Sunday evening, 6:00 to 7:00, Station KMTV, Channel 3.

DESIGNED FOR MODERN LIVING **LINCOLN** POWERED FOR MODERN DRIVING

MORROW MOTORS

2-5308 14th & M

WEDNESDAY SPECIALS

COLORADO ROCKY FORD Canteloupe 5c lb.

COLORADO PEACHES 17 Lb. Lug $1.59

Approved Charge Accounts
PHONE 2-6511 for Delivery Service

COMMUNITY Savings STAMPS

FREADRICH BROS
MASTER GROCERS Since 1902
Phone 2-6511 1316 'N' St.

ADVERTISEMENT ADVERTISEMENT

Athlete's Foot Yields to "Dry-Cream" Medication

Millions of people suffer from Athlete's Foot. Yet few of them know what causes the maddening itch. Or why their skin peels off in white dead flakes. Or why angry red cracks burn between their toes. And even fewer people know how to relieve these symptoms.

What Is The Disease?

Athlete's Foot is caused by a vegetable parasite. Under a microscope, it looks like the fungous mold you see on stale bread or cheese. This fungus grows anywhere that's moist and warm. And the human foot is one of its favorite "gardens." During the summer, excessive perspiration makes it flare up into a fiery, raging itch and soreness that drives the sufferer almost frantic.

Because the infection is hard to kill with ordinary lotions and ointments, it can spread from person to person like the plague. Especially at swimming pools, locker rooms and bathrooms, where people walk around barefoot.

Remarkable Relief

Clinical tests were made using an unusual cream (now called TING) that dries into a fine powder as it's applied. The relief obtained was remarkable. With patient after patient, this medicated "dry-cream" killed specific Athlete's Foot fungi on 60-second contact. Itching stopped. The healing of cracks was helped amazingly. And dead white skin was replaced with new healthy flesh.

Nothing Else Worked So Well

In addition to these clinical tests, thousands of cases of actual home use have testified to TING's astonishing effectiveness. People in all walks of life — many of whom had spent large sums of money treating their foot condition unsuccessfully—found that nothing else had worked so well for them as this wonderful discovery.

Money Back Guarantee

Now that TING is released, we strongly urge people with Athlete's Foot to use it. TING is greaseless, stainless, easy to apply, and costs only 69¢ and $1.10. At all druggists. Your satisfaction guaranteed — or your money refunded.

Shop Daily 9:30 to 5:30 Thursday 10 to 8:30

DOLLAR DAYS

Your Dollar Buys More in Miller's Downstairs Store

★ Girl's Wear at a Bargain ★

Girls' Rayon Panties . . . Irregulars and first quality. Take your pick of tailored and lacy styles. ..... 4 for $1

Wash Dresses . . . Sizes 3 to 6x. Cottons from regular stock, regularly 1.95 and some specially purchased. $1

Summer Dresses and Skirts . . . Nice selection of cottons, rayons and nylon. Regularly 3.95 and 5.95. $2 and $3

Sleeveless Shirts
Cotton and Seersucker
$1 *Sizes 7 to 14*
Light, bright shirts that the girls love for shorts or skirts. Nice for the first warm days of school. Pastels and Bright Colors.

Storm Coats . . . Oh-so-warm alpaca and quilted lining coats, handsome mouton collars. Choose Green or Navy. Sizes 7 to 14. Regularly 15.95. $10

Bobby Sox . . . Triple roll cuff, nylon reinforced heel and toe, white. With ball point pen. Sizes 7 to 9½. 4 for $1

Stretch Helanaco Anklets . . . The magic sock that molds to fit your foot . . . fits 6 to 8½. First quality socks in white and colors. 2 for $1

Bra Sets . . . Shorts and bras in broken sizes from 7 to 14. $1

★ Infants and Small Fry ★

Small Girl's Fancy Cuff Anklet . . . With free Golden Book. White socks, nylon reinforced throughout. Sizes 6 to 8½. 4 for $1

Tumbl Tog Corduroys . . . Overalls and slacks for toddlers and sizes 2 to 8. Regularly 1.95. 2 for $3

Storm Coat Slack Sets
Sizes 4 to 6x $10
Three piece set . . . matching hat, coat and slacks. Water repellant gabardine. Coat has quilted lining, slacks are lined with cotton kasha. Choose Red or Green.

Crib Blankets . . . Imperfects of 3.95 Chatham blankets. 12% wool 88% rayon with 6" satin binding. 36" x 50" Maize. $3

Shorts, Sunsuits, Bras . . . Sizes 1 to 6x. Priced to clear. 2 for $1

Training Pants . . . White pants of double thickness in sizes 2 to 6. 4 for $1

Crib Blankets . . . Irregulars of 2.95 quality. 2 for $3

Chix Gauze Diapers . . . Seconds of 3.50 quality, but just as absorbent and soft. 2 doz. for 4.50

Crib Sheets . . . Fitted irregulars. 2 for 1.50

Sleepers and Pajamas . . . Entire stock of cotton crepe 1 and 2 piece styles. Prints and solids. Some special purchase and entire regular stock, regularly 1.29 to 1.79. $1

See another page and more of Miller's $ Day Bargains!
Remember, low prices
Plus
Community Savings Stamps

Free BUS RIDES
DOWNTOWN
WED. and THURS.
9:15 am to 11:15 am

Check these Money Saving Specials
Look for the Many, Many More Unadvertised Bargains

★ Extra Savings on Women's Wear ★

Summer Dresses . . . Lovely assortment of summer frocks in nylon, cotton and bembergs. There are misses and half sizes regularly 5.90 and 6.90. $3

Dresses and Suits . . . Also in nylon, cotton, bemberg and rayon, too! Regularly 8.90 to 10.75, you'll surely want to stock up for next summer at these bargain prices. $5

Summer Dusters . . . Choose failles and butcher linens in cool, free-swinging dusters sizes 10 to 20. Originally 7.90 to 8.90. $5

Nylon Toppers . . . They'll fit any size up to 40. Pick one in White or Pastels, they're lined with nylon and are washable. Originally 19.75. $8

Poodle Toppers . . . Also fit any size to 40. Lined with irridescent taffeta, colors are White, Pink, Blue and Navy. Regularly 16.75. $8

Storm Coats . . . Limited quantity of small sizes in all wool coats, alpaca lined, with mouton collars. Regularly 39.75. $20

Special Purchase Raincoats
Values 16.75 to 19.75
Take your pick of checks, tweeds and splash flannels in comfortable boxy style raincoats with hats to match. Coats have club or wing collars, adjustable turnback cuffs, Earl-Glo linings.
Sizes 8 to 18 $11

Entire Stock SUMMER Millinery
Jaunty summer styles that you'll save on now . . . wear with pride first thing next summer!
2 Groups $1 and $2

1 Rack of Dress Bargains
You'll find broken sizes and odd lots of cotton and rayon dresses. This is a bargain hunters dream come true!
3.95 to 6.95 values $1

Look What $1 Buys in Sportswear, Loungewear, Wash Frocks

Blouses, Shorts, Sweaters . . . first quality and irregulars. $1.

Plastic Raincoats . . . First quality and irregulars. $1

Summer Skirts . . . Skirts of cotton and butcher linen. Regularly 3.95. $2

Levi Jackets . . . Denim jackets that go so handsomely with your Levis for casual wear. Regularly 3.95. $2

Sunback Dresses . . . Regularly 2.98 and 3.98, choice selection of gay summer dresses. $2

Jeans . . . Stock up now, for you're sure to love them for housework or picnics. Navy, sizes 12 to 20. $2

Orlon or Nylon Sweaters . . . Cardigans and slipovers, firsts and irregulars. $2

Seersucker Dusters . . . Special purchase of gaily printed dusters. $2

Sidney Heller Blouses . . . Seconds. Irregulars of 5.95 to 8.95 blouses. $3

Wash Frocks . . . They stay at home or go to the store with ease. Regularly 5.90. $3

Nylon Dusters . . . Gracefully sculptured dusters in sizes 12 to 18. $4

Fall Costume Jewelry —a lot of style at a small price. Good looking pieces to dress up your fall ensembles. 2 for $1

Stock up now at $1 and $2 Women's Lingerie

Rayon and Cotton Plisse Gowns . . . Phil Maid irregulars. $1

Nylon Slips . . . Frothy beauties, irregulars by Phil Maid. $2

Bouffant Petticoats . . . First qualty, of nylon. $2

Brassieres . . . Choose in Nylon and Cotton and stock up now. 2 for $1

Brushed Rayon Gowns . . . By Soft-Ezz. Regularly 3.95. $3

Brushed Rayon Pajamas . . . By Softezz. Regularly 4.95. $4

Brushed Rayon Bed Jackets . . . By Softezz. Regularly 2.95. $2

Cinch Brasieres In Cotton. Regularly 2.95. $2

Nylon Stockings . . . Irregulars of $1 to 1.35. 60 gauge-15 denier, 51 gauge-30 denier and 51 gauge-15 denier weights. 2 for $1

Pettiflaw Nylons . . . 60 gauge-12, 15 and 20 denier, and some super sheers. Sizes 8½ to 11. 2 for 1.50

Anklets . . . Combed cotton with triple roll cuff. Nylon reinforced heel and toe. Sizes 8½ to 11. 5 for $1

Stretch Anklets . . . Helanaco Nylon in white and colors. First quality, one size fits all. 2 for $1

Women's White Factory Damaged Shoes . . . All whites and two tone leathers, fabrics and some meshes. Majority are pumps. $3 pair

Children's U.S. Keds . . . Oxfords and strap styles that are just the thing to finish out the summer. Odd sizes. Regularly 2.75 to 2.98 pair. $2 pair

Oxfords and Strap Styles for Children . . . Odd sizes from 9½ to 3. Regularly 4.75 to 5.95. last price 2.49. $2 pair

★ Boys Wear Values ★

Flannelette Shirts . . . Sanforized shirts in plaids and checks, with the new round collars. Sizes 6 to 16. 2 for $3

Tumbl Tog Lined Jeans . . . Navy and irridescent colors. Maize, Wine, Green. Detachable suspenders. Sizes 2 to 8. 2 for $3

Tumbl Tog Flannel Shirt . . . Sanforized, sizes 2 to 8. Regularly 1.49. $1

Bomber Jackets . . . Water repellent jackets that are lined with cotton kasha. Knit wrist and waist, zipper front, 2 slash pockets. Green, Brown and Rust. Sizes 6 to 16. Regularly 3.95. $3

Pucker Nylon Shirts . . . Short sleeved shirts in white and pastels. Sizes 4 to 16. $1

Polo Shirts . . . Famous Fruit-of-the-Loom. Blazer stripes, sizes 6 to 16. Guaranteed for satisfactory wear. $1

Under Shorts and Tee Shirts . . . Irregulars in sizes 6 to 16. Cotton knit. 3 for $1

Junior Boys' Anklets . . . With free Golden Book. Blazer stripes, elastic cuff and nylon reinforced heel and toe. Sizes 6 to 8½. 4 for $1

Junior Boys' Stretch Anklets . . . fit sizes 6 to 8½. Solid color with striped tops. 2 for $1

Guaranteed Anklets . . . Stripes, plaids with nylon reinforced heel and toe, elasticized cuff. Sizes 7½ to 10. 4 for $1

Surcoats . . . Tim-Tex coats with fur fabric collars and quilted linings. Gabardine in checks or solids. Sizes 6 to 14. Regularly 7.95. $5

★ Menswear at Top Savings ★

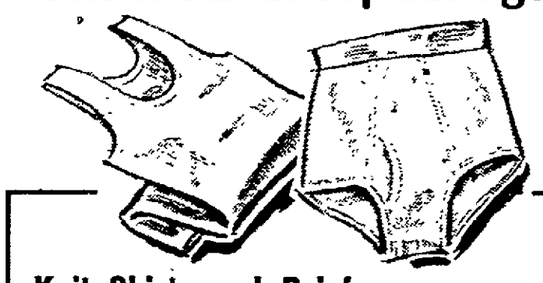

Knit Shirts and Briefs . . . From one of the best mills come these Seconds. The slight irregularities in no way hurt the long-wearing qualities of these fine items.

Athletic Shirts (S, M, L) Firsts are 49c — 3 for $1
Tee Shirts (S, M, L) Firsts are 69c — 2 for $1
Men's Briefs (S, M, L) Firsts are 69c — 2 for $1

S-t-r-e-t-c-h Nylon Hose . . . Irregulars from two fine mills:

Assorted ribs and fancies Firsts are $1 — 2 pair $1
Argyle fancies Regularly $2 — 3 pair 2.50

Shirts, Shirts, Shirts . . . Choose from White and Assorted Colors on these types of shirts:
Leno Weave, dress shirts and long sleeved sport shirts. Regularly 2.95 to 3.29, last price 2.19. $2 each
Short Sleeved Sport Shirts, cotton or nylon, plains and prints. Regularly 1.95 to 3.29. ¼ off
Short Sleeved Sport Shirts, seconds and firsts. Values to 1.95, were 1.49 $1 each
Short Sleeved Sport Shirts, firsts of Spring Mills leno weave. Regularly 98c each 2 for $1.50
Blue Chambray Work Shirts, regularly 1.50 $1 each

Men's Ties . . . Fine Rayon and Silk ties Values $1 to 2.50. 2 for $1

Leisure Slacks . . . Sanforized Madagascar cloth in Brown, Tan, Navy. Fine appearance at work or play! Waist Sizes 30 to 36. They do have cuffs. Regularly 3.95 $3 pair

Save Every Time You Buy At Miller's **Save Community Savings Stamps**

SEARS ROEBUCK AND CO.

Lincoln Dollar Days

WEDNESDAY & THURSDAY

Every Item An Outstanding Value! Shop Early While Assortments Are Complete

SEARS DOES IT AGAIN! "OLD-FASHIONED" LOW-PRICED VALUES IN EVERY DEPARTMENT

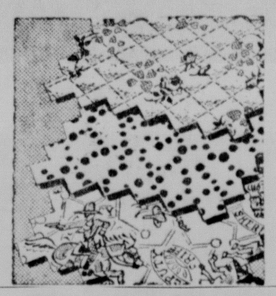

Cotton Assortment

Reg. 49c Sanforized ..... 3 yds. 1.00

Our best prints and solids . . . wash-fast colors, attractive new patterns. Won't shrink more than 1%. 36 inches wide. 4 to 15 ft. lengths.

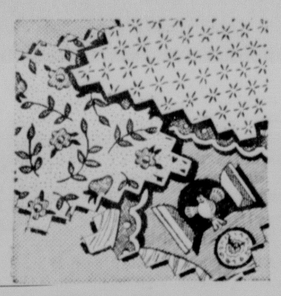

80-Sq. Percales

Vivid Washfast Colors

Reg. 39c 36-inch ..... 4 yds. 1.00

Fine carded cotton in assorted fancy and novelty patterns. Ideal for making things for self and home.

JUST RECEIVED
CHILDRENS HONEYSUCKLE DRESSES

Our Finest Children's Dress Buy in Many Years!

VALUES TO 2.98
Sizes 1-6X

Now only!

$1.00 Each

Quantities Limited
SHOP EARLY

Look What A Dollar Buys!

Ladies' Wear

	Was	Now Only
Ladies' Sandals, Pumps, Straps, Flats—up to	6.98	pr. 1.00
Spring and Summer Hats up to	5.98	2 for 1.00
Ladies' Smocks	2.98	1.00
Ladies'Cotton Shirts	1.98	1.00
Blouses, Rayon-Nylon-Cotton	3.98	1.00
T-Shirts	1.00	2 for 1.00
Ladies' Playsuits values to	3.98	1.00
Ladies' Shorts	1.98	1.00
Ladies' Pedal Pushers	2.98	1.00
Ladies' Skirts values to	3.98	1.00
Ladies' Housedresses values to	3.98	1.00
Ladies' Better Dresses values to	5.98	1.00
Ladies' Cotton Slips	1.49	1.00
Earring Assortment	1.00	2 for 1.00

Girls' and Infants Wear

	Was	Now Only
Girls' Summer Shorts	1.69	1.00
Girls' Playsuits	1.69	1.00
Girls' Dresses Sizes 7-14	2.00	1.00
Printed Cotton Plisse	1.98	1.00
Cotton Panties	.29	7 for 1.00
Infants Cabana Sets	1.98	1.00
Infants Play Shorts	.98	2 for 1.00
Kiddies Handkies	.10	15 for 1.00

Mens' Wear

	Was	Now Only
Terry Knit Tee Shirts	1.98	1.00
Skip Dent Dress Shirts	1.98	1.00
Work Gloves	.25	5 pr. 1.00
Boy's Terry T-Shirts	1.39	1.00

Housewares

	Was	Now Only
Dish Cloths	.10	15 for 1.00
Dish Towels	.16	10 for 1.00
Can Opener	1.98	1.00
Ironing Board Pad and Cover	1.79	1.00
3-Pc. Range Set	1.98	1.00
Dish Drainer	1.89	1.00
3 Pc. Salad Bowl Set	.59	3 for 1.00

Automotive and Hardware

	Was	Now Only
9-Pc. ½" Drive Socket Sets	1.98	1.00
Rubbish Burners	1.98	1.00
Auto Cushions	Reg. 1.49	2 for 1.00
Spark Plugs	.45	3 for 1.00

Paint and Electrical

	Was	Now Only
5-Cell Flashlites	1.98	1.00
Porch Bracket Fixtures	1.98	1.00
Kalk Kord, 60-ft. roll	1.25	1.00

Sporting Goods

	Was	Now Only
Lunch Kits	1.29	1.00
22-Caliber Shorts (Limit 3)	.43	3 for 1.00

Cookie Special 3 lbs. 1.00

Boxed Candies Reg. 69c lb. 2 lbs. 1.00

Cool Sport Shirts

Solid Colors, Short Sleeves

Reg. 1.98 Pilgrim 1.00

Ideal for leisure wear. Cool short sleeves, medium, widespread collar. Two pockets, square bottom. All sizes.

Men's Dress Hose

Attractive Patterns

Reg. 45c Pilgrim ..... 3 for 1.00

Bright assortment of colors with heather background. Buy several pair to match suit colors. Washable cotton.

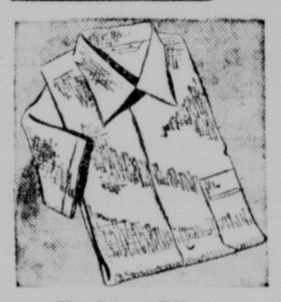

No-iron Plisse

Shirts Styled Just Like Dads

Reg. 1.39 Sizes 4-16 ..... 1.00

Long wearing Printed Cotton Plisse. Convertible collar.

Men's Work Socks

Slack and Regular Length

Reg. 25c Pilgrim ..... 5 pr. for 1.00

Reinforced heels and toes. Seamless. High knit heels increase wear. White, 4 washfast colors. 10-13.

Men's Work Shirt

Heavy Duty Blue Chambray

Reg. 1.39 Hercules 1.00

Good quality, lightweight work shirt. Double stitched main seams for extra strength. Max. shrinkage 1%. 14-17.

Charmode Briefs

And Elastic Leg Styles

Reg. 69c ..... 2 for 1.00

Run-proof tricot in white. Elastic waistbands . . . double fabric crotches. Sml., med., lge.

60 Gauge Nylons

First Quality Royal Purple

Reg. 79c Sizes 9-10½ ..... 2 for 1.00

Imagine, 60 gauge-15 deniers for this price! You'll see them for 1.15-1.95! Smooth fit. Newest shades for Autumn.

"Size Stretchers"

That Grow With Child's Foot!

Reg. 45c Only ..... 3 for 1.00

Imagine the savings in a sock that stretches to fit child's foot as he grows! 100% Helenca nylon. Fancy pastels.

White Anklets

Popular Triple Roll Top

Reg. 39c ..... 4 pr. for 1.00

Soft fine two-ply double strand lightweight cotton. Nylon reinforced heels and toes. White only. Sizes 8½ to 11.

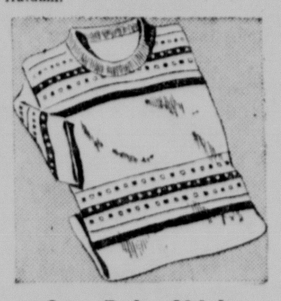

Gay Polo Shirts

Practical Combed Cotton

Reg. 45c Sizes 3-6x ..... 3 for 1.00

Colorful cotton polo shirts in your choice of blazer stripes, patterns, and tuck bar fabrics. Short sleeves.

Cotton Cardigans

Styled With 2 Patch Pockets

Reg. 1.49 Sizes 3-6x 1.00

Soft, cozy Honeysuckle sweaters for little girls. Double rib knit crew neck. Jockey red, yellow, green, white.

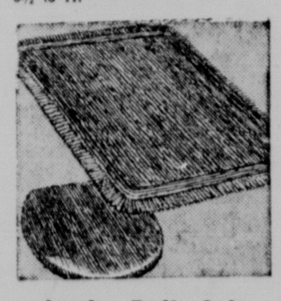

Jumbo Bath Sets

Special Purchase! Save 98c

Reg. 1.98 6 Colors 1.00

Here is a low, low price on this big 27x48-in. mat and lid cover set! Thick chenille, latex-treated "Non-skid" back.

Utility Blankets

Better Buy Several Soon!

Regularly 1.39 ..... 1.00

Now's the time to build a reserve of general utility blankets. 60x76 in., made of evenly napped all new cotton.

Terry Towels

Vivid Harmony House Colors

20x40 Reg. 59c ..... 3 for 1.00

Save 77c on this versatile Sanforized* washfast terry toweling in stripes or solids. *Max. shrinkage 1%.

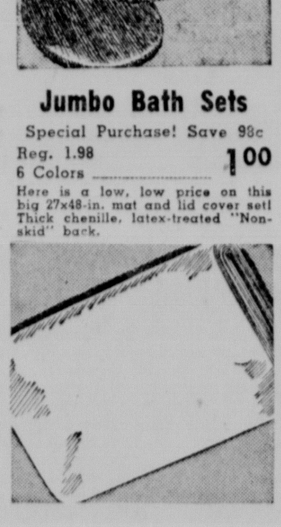

Bleached Muslin

Reg. 36c yd. ..... 4 yds. 1.00

80x80, 36" Bleached Muslin yardage. You'd expect to pay much more for this fine quality!

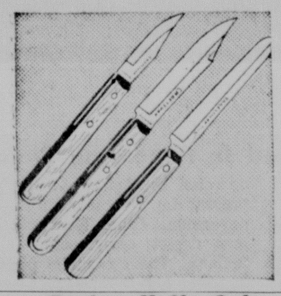

Paring Knife Set

Reg. 2.09 All 3 for Only 1.00

The kitchen value of the year! 3 pc. Craftsman pairing knife set. Value 2.09! Save 1.09 today at Sears.

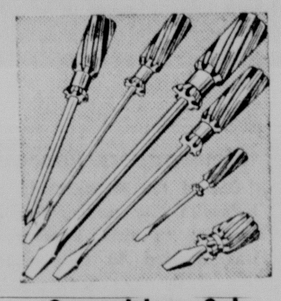

Screwdriver Set

With Magnetized Blades

Reg. 1.98 6-piece set 1.00

Six popular sizes with shockproof, fluted plastic handles. Electronically hardened tempered steel blades. Save!

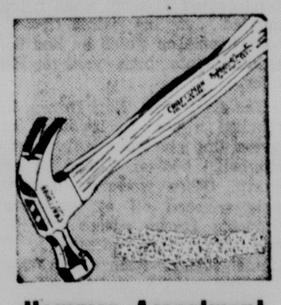

Hammer Assortment

Reg. 2.98 Now only each 1.00

Here are hammers valued up to 2.98. Ball Pein, Claw, Tack, and engineers hammers. These are factory seconds but are tops in quality.

ALL STATE Motor Oil

Pure! 100% Vacuum Distilled

Reg. 1.45 8-Qt. Can 1.00

Economy motor oil for new and old cars! Great lubricating efficiency, highest quality at Sears low price.

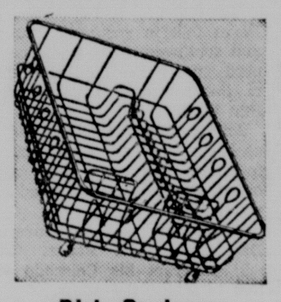

Dish Drainers

Highest Quality Rubber Coating

Reg. 1.89 12¼x14x3¾-in. 1.00

Eliminate unnecessary nicking, scratching dishes! Cushioned rubber feet. Silver compartment. 5 colors.

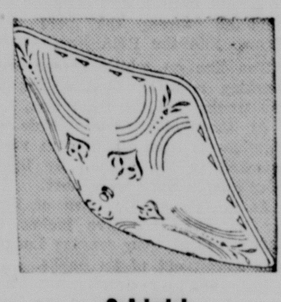

2-Light Bedroom Fixture

Now only 1.00

Compare these bedroom fixtures to fixtures selling up to 2.98. 2-bulb and modernistic in design. A Sears Dollar Day Feature.

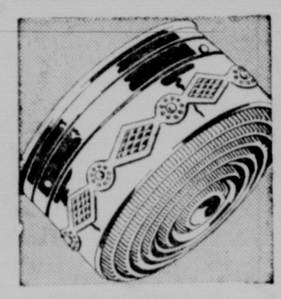

Kitchen Fixtures

Popular Design, I-light Type

Approved by UL Reg. 1.98 ..... 1.00

Attractive, practical! White glass shade, 6-in. wide; chrome-plated holder.

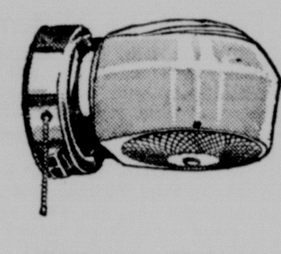

Bathroom Fixture

Reg. 1.98 Now only 1.00

Chrome plated bathroom fixture without outlet. Truly an outstanding value at only 1.00. See these and many more dollar days values in our electrical department, basement.

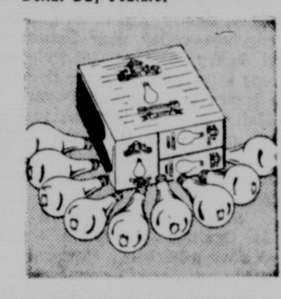

Light Bulb Pack

Nine Bulb Econ. Pack—Save!

Reg. 1.69 Now only 1.00

Three 60 watt, three 40 watt and three 100 watt bulbs. Regularly 1.69, you save 69c. Have plenty of bulbs on hand.

Versatile Tirpolene

Paint Thinner, Conditioner

Gallon Reg. 1.25 ..... 1.00

Conditions paints, enamels, plastics! Cleans brushes, roller coaters. Removes paint from hands, clothing. Mild odor.

Spar Varnish

Use It Inside or Outside

Reg. 1.98 Quart 1.00

Tough film resists boiling water, fruit acids, weather. Gives a glossy finish. Use on wood work, furniture, doors.

Heavy Duty Wax

Contains No. 1 Canuaba Wax

Reg. 1.50 2 quarts 1.00

4-star feature liquid wax is self polishing, no buffing! Keeps floors shiny.

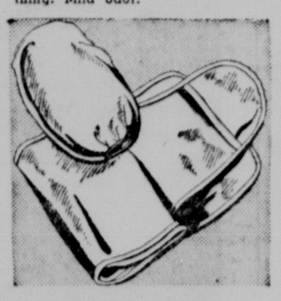

IRONING BOARD

Pad and Cover Set

Reduced from 1.79 for this Sale

15x54-in. Size 1.00

Elastic edge cover won't buckle under iron, won't shrink over 1%. Cupped-end waffle weave pad stays put.

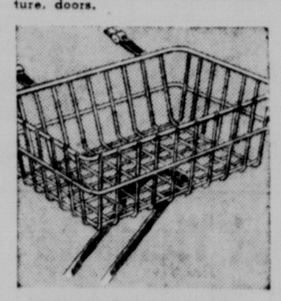

Bicycle Baskets

Sturdy Handlebar Mounts

Reg. 1.49 ..... 1.00

Zinc-plated basket, reinforcing braces, handlebar attachments. Roomy 15x10x4¾ in. Fits 20-, 24-, 26-in. bikes.

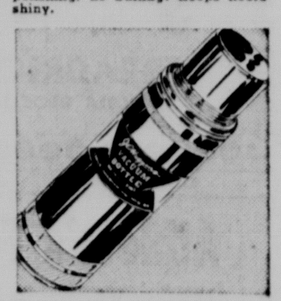

Vacuum Bottles

J. C. Higgins 1-pint Size

Reg. 1.39 At Sears 1.00

For school, work or camping. Liquids stay hot or cold 24 hours. Attractive blue and red case, plastic cup top.

Drapery Fabrics

Values to 2.98 ..... 1.00 Yard

VALUES to 2.98 PER YARD! Reduced only during Dollar Days. Some discontinued patterns but mostly new fabrics and patterns. See these today at Sears!

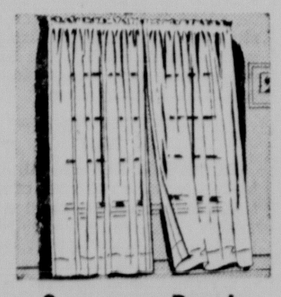

Cromspun Panels

In Decorative Colors

Reg. 1.29. Panels 48x63—48x72-in. ..... Each 1.00

Never before priced so low! Rayon Marquisette has famous "Searset" finish.

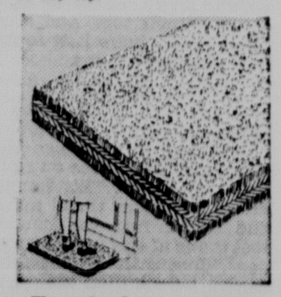

Tough Cocoa Mats

Good Quality at Low Price

Reg. 1.49 12x24 Inches 1.00

A special buy for this sale! Firmly-woven and long-lasting Brush-like action. Just shake it to clean.

"Satisfaction guaranteed or your money back" **SEARS**

137 So. 13 **Phone 2-7611**

Some Corn Regains Its Productive Value

Moisture, Low Temps Help Crop

A considerable acreage of Nebraska's corn crop has recovered from potential use only for silage to production for grain, the State-Federal Division of Agriculture Statistics reported in the weekly crop-weather report. However, some corn still will not make grain.

Lower temperatures, togeather with precipitation throughout most of the state except the southwest and northwest were responsible for the improved corn outlook, the weekly crop report said.

Some corn plants that were damaged by heat have now tasseled and ears are developing, the report continued.

Maturity Delayed

But with the development of the corn set back in this manner, maturity will be slightly later than usual.

"There is considerable late planted corn in the southeastern part of the state that is vulnerable to frost damage, if frost occurs about the normal date," the report added.

Hail caused some loss of acreage in the Platte Valley and south central counties.

Irrigated corn continues to show excellent prospects for high yields, and the dry land crop in the northeastern part of the state will be very good, the report commented.

Other comment:

Potatoes and dry beans on dry land are showing considerable deterioration in the northwestern part of the state, where precipitation has been light.

There has been some shortage of irrigation water to meet full requirements in the western portion, but the available water is being diverted to beets and beans wherever the shortage exists.

Beet Progress Good

Sugar beets continue to show excellent development.

Condition of all sorghums improved during the past week.

Fall seeding of legumes and grasses is getting under way in some counties, plowing of stubble fields and the last cultivation of summer fallow is progessing rapidly.

Recent moisture improved the prospects for an additional cutting of alfalfa and revived many pastures.

Livestock reflect the improved weather conditions and are making better gains as a result of additional pasture feed and lower temperatures.

Rainfall during the past week throughout Nebraska included:

Eastern Division			
Grand Island	.48	Norfolk	.13
Lincoln	.74	Omaha	1.00
Central Division			
Burwell	.04	North Platte	.15
Lexington	.53	Valentine	.88
Western Division			
Chadron	.31	Scottsbluff	.15
Imperial	.03		

	Eastern Div.	Central Div.	Western Div.
Total last week	1.72	.98	.37
Total since Apr 1	16.52	10.72	5.46
Nor. since Apr 1	16.11	14.01	11.31

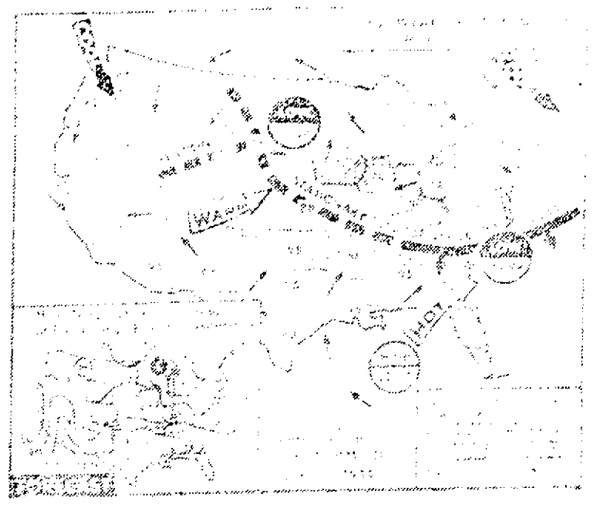

More Clouds, More Showers

The eastern states will have mostly clear skies on Wednesday. An area of cloudiness and scattered showers will prevail from the upper Mississippi valley and the western Great Lakes south to the lower Ohio valley. Widely scattered afternoon thunderstorms are due along the Gulf coast and in most of the Rockies. It will be cooler in the central Ohio Valley and warmer in the northwest quadrant of the country. (AP Wirephoto Map.)

Lutherans Hear Young Korean; Circuit Superintendents Named

SEWARD, Neb. (AP)—Delegates to the convention of the Northern Nebraska District of the Luthern Church-Missouri Synod Tuesday met a young Korean who was attracted to the Lutheran ministry by a Nebraska soldier.

The Korean is Wo Ji Kang, 24, who was brought to this country by the Zion Lutheran Church of Plainview, Neb., to train for the ministry. He was interested in the idea of becoming a minister by Bob Bendixen, a soldier who was a member of the Plainview church.

The synod meeting completed the last of its major elections Tuesday. Named as circuit visitors or superintendents:

Circuit 1, the Rev. Melvin Meyer, Louisville; 2, the Rev. Ernest Eckhardt, Hooper; 3, the Rev. R. Hildebrand, Beemer; 4, the Rev. Henry Niermann, Laurel; 5, the Rev. Frank J. Rath, Battle Creek; 6, the Rev. E. Martens, Newman Grove; 7, the Rev. Walter Hartmann, Ainsworth; 8, the Rev. R. Ochs, Columbus; 9, the Rev. Robert Harms, Bridgeport; 10, the Rev. A. G. Johnson, Casper, Wyo., and 11, the Rev. A. J. Crosmer, Powell.

Officers of the group are the Rev. Walter E. Homann of Bancroft, president; the Rev. Oscar Decker of Battle Creek, first vice president; the Rev. A. C. Deke of Norfolk, second vice president; the Rev. Frederick Niedner of West Point, secretary of the executive board; and E. A. Luebke of West Point, member of the mission board.

The Rev. Deke presided at a service Tuesday in which five members of the synod were honored for 25 years service to the church.

They are:

The Rev. Ernest Dreyer, Mt. Calvary Lutheran Church, Omaha.

The Rev. Frank J. Rath, St. Peter Lutheran Church, Battle Creek.

The Rev. A. J. Buehner, St. Matthew Lutheran Church, Meadow Grove.

The Rev. Walter Wilkens, institutional chaplain, Omaha.

Walter C. Firchaber, parochial school teacher at Immanual School Osmond, Neb.

Additional Circuits

SIDNEY, Neb. (AP)—The Northwestern Bell Telephone Co., is adding six more telephone circuits on the Sidney-Rapid City route, R. J. Miller, local telephone Company manager, reported. Two of the circuits will go from Sidney to Rapid City, two from Rapid City to Denver, and two from Rapid City to Casper, Wyo.

ADVERTISEMENT

EAT ANYTHING WITH FALSE TEETH!

If you have trouble with plates that slip, rock, cause sore gums—try Brimms Plasti-Liner. One application makes plates fit *snugly without powder or paste*, because Brimms Plasti-Liner hardens permanently to your plate. Relines and refits loose plates in a way no powder or paste can do. Even on old rubber plates you get good results six months to a year or longer. YOU CAN EAT ANYTHING! Simply lay soft strip of Plasti-Liner on troublesome upper or lower. Bite and it molds perfectly. *Easy to use*, tasteless, odorless, harmless to you and your plates. Removable as directed. Money back if not completely satisfied. *Ask your druggist!*

BRIMMS PLASTI-LINER
THE PERMANENT DENTURE RELINER

Talmage Buys Rail Bridge As Flood Aid

Lincoln Star Special

TALMAGE, Neb.—In an effort to protect a highway bridge from flood waters, the Talmage Chamber of Commerce has purchased an abandoned Missouri Pacific railroad bridge for $1,000.

Chamber President Claude Johnson said the railroad span, located about 60 feet upstream from the Highway 67 bridge, catches debris in the Nemaha River and protects the used bridge.

The newly purchased bridge will eventually be turned over to the county, Johnson declared.

Although plans to relocate Highway 67 will leave the bridge on a county road, the span is used for farmers in an area northwest of Talmage.

House Places Approval On Glendo Funds

WASHINGTON (AP) — The House Tuesday approved a $1 million appropriation to begin construction of the Glendo Dam on the North Platte River in Wyoming.

The amount, contained in a supplemental appropriations bill was agreed upon by a House-Senate conference committee. It is still subject to final approval by the Senate when the conference report is taken up there.

Construction of Glendo Dam, an irrigation and power project, has been held up for several years pending a plan report on it. The states of Colorado, Wyoming and Nebraska agreed on a plan report early this year.

Postmasterships OKd

WASHINGTON (AP) — The Senate has confirmed the postmastership nominations of Ivan E. Hart, Bristow, Neb., and Clarence O. Rodine, Polk, Neb.

DOLLAR DAY SPECIALS

REDUCE Try our LOKAL PLAN Lose up to 10 lbs. in 10 days. 125 Tablets $1.50; 375 Tablets—3.89

PITTED DATES Imported Pitted. Reg. 29c lb. Now 5 lbs. $1

RAISINS Dark Thompson Seedless. Reg. 25c lb. Now 6 lbs for..... $1

TAL-VEX 11 Vitamin capsules including Vitamin B12 and folic acid. 100 day supply. Reg. $3.69. Now.. $1.84

GARSOL Odorless, tasteless garlic capsule. Reg. 1.98. Now $1

CHOPLETS Vegetarian Steaks. No. 2 size. Reg. 69c. 2 for..... $1

FLOUR Whole Wheat. Reg. 29c lb. Now 10 lbs. for $1

FLOUR Unbleached White. Reg. 29c lb. Now 10 lbs. for $1

WHEAT GERM Raw. Sold for $1.25 lb. Now 2 lbs. for $1

VITAMIN A Super high potency capsule. Made from finest fish liver oils. Reg. 100 capsules for $2.98. Now 200 capsules $2.98

SKIM MILK Powdered, 4 lbs. $1

BREWERS' YEAST TABLETS. Reg. 1.98. Now 500 tablets only $1

HEALTH FOOD SERVICE — Phone 2-7852 — 124 No. 12th, Lincoln

NOW! SAVE UP TO 47%

Helena Rubinstein's Beauty Pairs

BUY ONE...GET BOTH

2 for Dry Skin
Buy "Pasteurized"® Face Cream Special...get free Skin Lotion Special.
Combination Value 1.88 Both for 1.25

2 for Beautiful Hair
Buy Color-Tone Shampoo ... get free Headliner.
Combination Value 1.75 Both for 1.25

2 for Coarse Pores
Buy Deep Cleanser ... get free "Herbal" Skin Lotion.
Combination Value 2.00 Both for 1.50

2 for Body Freshness
Buy Perfume Spray Deodorant ... get free White Magnolia® Talcum.
Combination Value 1.63 Both for 1.25

2 for Age Lines
Buy Lanolin-Vitamin Formula ... get free Plus Cleanser.
Combination Value 1.80 Both for 1.50

2 for Lips and Cheeks
Buy Stay-Long Jewelled* Lipstick ... get free Silk-Tone Liquid Rouge. *simulated
Combination Value 1.60 Both for 1.10

2 for Blackheads
Buy Beauty Washing Grains ... get free Medicated Cream.
Combination Value 1.75 Both for 1.25

2 for Fragrance
Buy Heaven-Sent® Eau de Toilette ...get free Heaven-Sent Deodorant Cream.
Combination Value 1.35 Both for 1.25

2 for Glamour Make-Up
Buy Silk-Tone® Foundation...get free Silk-Screen Face Powder®.
Combination Value 2.00 Both for 1.50

2 for Making Eyes
Buy Waterproof Mascara ... get free Eye Cream Special.
Combination Value 2.10 Both for 1.10
All plus tax

LIMITED TIME ONLY

Toiletries Dept. — LINCOLN'S BUSY DEPARTMENT STORE — GOLD & CO. — WE GIVE S & H GREEN STAMPS — Street Floor

PETROX makes the big difference in your driving!

...BIG POWER BOOST!
...BETTER GASOLINE MILEAGE!

NEW Sky Chief WITH PETROX

PETROX makes the big – and powerful – difference! Because, unlike any other gasoline additive, *Petrox* is an exclusive, *all-petroleum* element, built into new *top octane* Texaco Sky Chief gasoline. *Petrox* cuts wear ... prevents harmful deposits. Million-mile tests proved:

- Piston ring wear reduced as much as 45%
- Intake system deposits reduced as much as 38%
- Exhaust valve life extended up to 235%
- Spark plug life increased up to 300%

THAT'S WHY YOU GET a *performance power boost* ... and *increased gasoline mileage* you can measure!

And remember, Sky Chief is the only premium gasoline 100% *Climate-Controlled* wherever you fill 'er up in all 48 states!

THE TEXAS COMPANY

TEXACO DEALERS in all 48 states

GOP Planning Session Held

OMAHA (AP)—Top Republican candidates and state party leaders held a planning session in Omaha Tuesday, State Chairman William W. Spear reported.

Coordinated plans for the fall campaign were discussed, including a Republican caravan, use of various advertising media and visits by nationally prominent Republican officials during the campaign period.

Spear said another meeting of Republican Statehouse candidates will be held in Lincoln Aug. 28.

OUR EXPERIENCE SAVES YOU MONEY

- ROOFING
- SIDING
- INSULATION
- RUSCO

Combination Windows
Combination Doors

Phone 2-2046

FREE Estimates
Up to 3 Years to pay

MICKLIN
Home Improvement Co.
11th & Q
See Lincoln-Land Weather News presented by MICKLIN-RUSCO KOLN-TV 10 P.M. Tues. & Thurs.
"Lincoln's Rusco Dealer"

MR. DREW C. DE VRIENDT
President,
LINCOLN ADVERTISING CLUB

Says:

"Artists of Typography are continually trying to create new type faces of greater legibility, and the new type Majestic seems to be an advance in the right direction. It is easily read and clear cut to speed up reading time."

Majestic—a new type face —appears in the news columns of this paper, for the first time in any English printed paper in the world.

MERRY MENAGERIE By Walt Disney

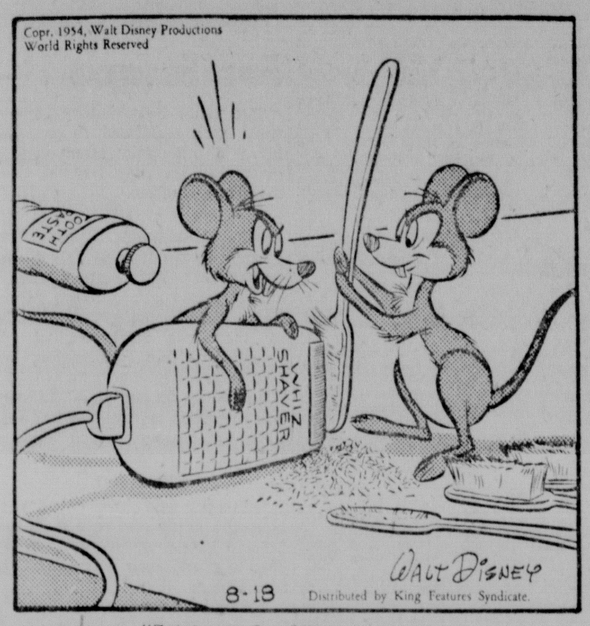

"Set traps for US, will he?!"

TOONERVILLE FOLKS By Fontaine Fox

STRANGE AS IT SEEMS By Elsie Hix

"PETRO"-- A FOSSILIZED LIZARD-- *discovered by Kansas Univ. scientists,* IS BELIEVED TO BE THE "MISSING LINK" BETWEEN CREATURES OF THE SEA AND DINOSAURS... AT LEAST **200 MILLION YEARS OLD**, IT IS THE OLDEST LAND CREATURE FOR WHICH A COMPLETE SKELETON IS KNOWN TO SCIENCE - *Anderson Co, Kansas, June, 1953* -

COSTA RICA NOT ONLY HAS MORE SCHOOLTEACHERS THAN SOLDIERS, BUT ALSO HAS MORE **SCHOOLS** THAN SOLDIERS!

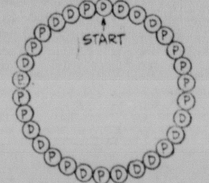

Answer to Yesterday's puzzle! 15 DIMES AND 15 PENNIES SO ARRANGED THAT STARTING AT THE TOP AND REMOVING EVERY 9TH COIN -- ONLY DIMES WILL REMAIN...

MODEST MAIDENS By Jay Alan

"They're from Harry—he's such a charming person to be mad at!"

POGO By Walt Kelly

OZARK IKE By Ray Got

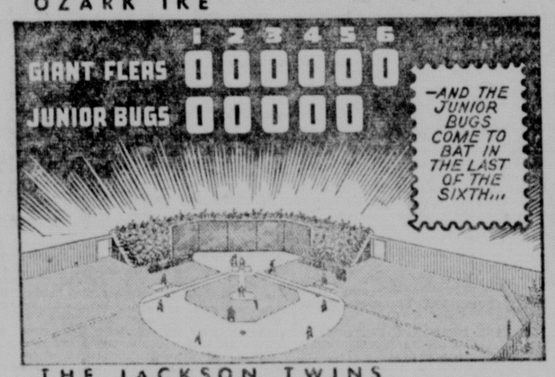

THE JACKSON TWINS By Dick Brooks

ROY ROGERS, King Of The Cowboys

By Al McKinson

DICK TRACY By Chester Gould

THE HEART OF JULIET JONES By Stan Drake

MARY WORTH By Ken Ernst

RIP KIRBY By Alex Raymond

WISHING WELL By William J Miller

JOE PALOOKA By Ham Fisher

DONALD DUCK By Walt Disney

CROSSWOOD PUZZLE

ACROSS
1. A weapon
5. Tilts
9. Flower
10. Pungent vegetable
12. Anglo-Saxon serf
13. Tiny
14. Feminine pronoun
15. Removed (print.)
16. Type measure
17. A foolish blunder (colloq.)
18. Give back, as money
20. Destiny
24. Hackneyed
25. A nut
26. Dispatched
27. Compulsion
28. Appearing as if eaten
30. Note in the scale
31. Motor trucks
34. Loose hanging point
35. Decrees of sovereigns
36. Famous educator
37. Not clear
38. Military caps
39. Juices of plants
40. Handle

DOWN
1. A fine wool
2. Cover the inside
3. Employ
4. Near to
5. Type of transparent linen
6. Meddle
7. Famous English statesman
8. Bottom of the shoe
9. Tracts of wasteland
11. Man's nickname
13. Furnish temporarily
15. Completed
17. A small, yellow flower
19. Paddle-like process
21. One-spot card
22. Island south of Australia
23. Flags
25. A cat
27. Performs
29. Religious ceremonies
31. Monetary unit (Bulg.)
32. Rooms in harems
33. Capital (Latvia)
34. Dips lightly into water
36. Male adults
38. Cathode (abbr.)

GLACE CACHE
HERON ACHED
ANENT BEARD
TOSSES PRY
TRAVEL
MAMA LEGATE
ARABS ERIAS
CARLOS ENDS
BEDIMS
PAL RESIDE
AVISO LINER
TINED TOTES
EDGED SNORE

Yesterday's Answer

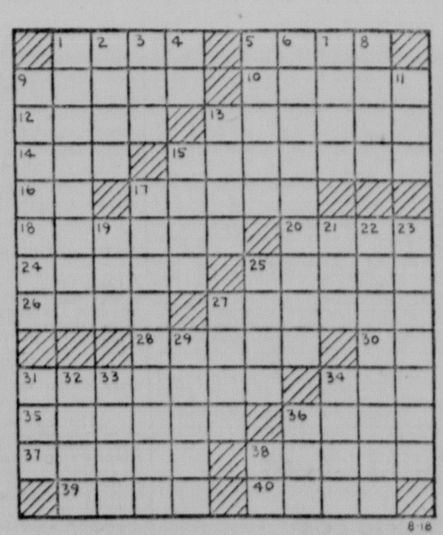

2	6	3	8	4	5	7	2	8	6	3	4	5
A	W	H	A	A	H	A	N	N	E	U	R	A
3	8	5	7	2	6	4	8	3	5	6	2	4
G	E	P	K	E	I	E	W	E	P	G	W	A
6	2	8	4	3	7	5	6	8	2	4	3	5
H	C	Y	L	S	I	Y	T	E	H	C	A	U
4	7	3	6	5	2	8	4	3	7	6	4	2
L	N	L	Y	P	A	A	A	E	D	O	I	R
3	8	2	7	4	6	5	3	8	4	2	3	5
S	R	M	B	M	U	S	P	N	T	D	R	W
6	7	4	5	3	8	7	2	4	3	6	7	4
W	O	O	I	O	I	O	I	F	F	I	S	A
8	3	6	2	5	4	3	7	6	2	5	4	8
N	I	S	E	N	M	T	T	H	T	G	E	G

Here is a pleasant little game that will give you a message every day. It is a numerical puzzle designed to spell out your fortune. Count the letters in your first name. If the number of letters is 6 or more, subtract 4. If the number is less than 6, add three. The result is your key number. Start at the upper left-hand corner of the rectangle and check every one of your key numbers, left to right. Then read the message the letters under the checked figures give you. (Distributed by King Features, Inc.) Registered U. S. Patent Office

BAERING DOWN ON THE NEWS By Arthur 'Bugs' Baer

(Distributed by International News Service)

We'll have peace when the pins are out of the war maps and back in the shirts.

☆ ☆ ☆

I've worn out my best wall map following the spoor of Dulles chinning himself on parallels. We've finished second in more snots than a plumber's helper.

Bugs Baer

☆ ☆ ☆

Best news we had this week was the king of the Congo cannibals ordered toast for breakfast. But that's balanced by Winnie Churchill putting Suez up for grabs.

☆ ☆ ☆

After 72 years of relentless friendship the English finally gave up trying to harness camels to hacks.

☆ ☆ ☆

Wasn't so long ago Montgomery and Gen. Electric Whiskers were using sand for ballast in their shoes. Then we went over to help Mussolini out of Libya. He found too late that playing a violin with a saw was not music.

We sure helped Premier Mendes-France out of Indochina with a lavish farewell.

☆ ☆ ☆

When it comes to coat-holding we also do a good job on the trousers.

☆ ☆ ☆

Gen. Kai-shek is safe on Formosa because we went to his rescue. The general isn't sure whether we are running a first aid or a travel bureau.

☆ ☆ ☆

Then we went to the rescue of Churchill's Suez aquacade. We certainly were a big assistance in packing Winnie's portable exodus.

☆ ☆ ☆

In case you don't like it where you are we will forward our catalogue of interesting armistices and charming parallels. Syngman Rhee is still wondering how he is south of the Yalu with a good song ringing free.

A Lot Of Lobster

BOSTON (AP) — Boston's Museum of Science displays what it claims are the two largest lobsters on record. Caught off the Virginia Capes, they weighed 42 pounds, 7 ounces and 38 pounds, 12 ounces, respectively.

DAILY CRYPTOQUOTE

Here's How To Work It

A X I U L B A A X R
B L O N G F E L L O W

One letter simply stands for another. In this example A is used for the three L's, X for the two O's, etc. Single letters, apostrophes, the length and formation of the words are all hints. Each day the code letters are different.

A Cryptogram Quotation

T K M W O K A D M P Y A C A D, T K B P J M P Y A C A D M W O K—S G U Y A K O.

Yesterday's Cryptoquote: I AM DEAF WITH PRAISES, AND ALL DAZED WITH FLOWERS—PHILLIPS

Distributed By King Features Syndicate

BRINGING UP FATHER By George McManus

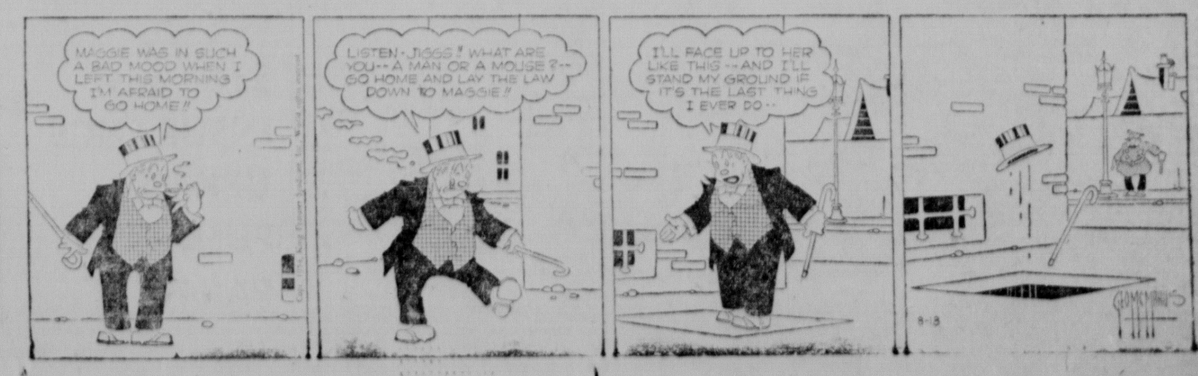

Storm Cleanup Claims Sidney Man's Life

Creek Near Potter Still Is Flooding

Crops And Homes Damaged By Hail

By the Associated Press

A cleanup job, which cost one life, occupied western Nebraskans Tuesday in the wake of a Monday night storm that brought wind, hail and flooding.

Rains were general over the state, in some cases accompanied by severe lightning.

A Sidney city electrician was electrocuted Tuesday when a train carried dangling wires from a broken pole on which he had been working into high voltage REA lines.

The electrician, Earl Brown, had climbed a pole to repair a city power line one halm mile west of Kimball, broken during the storm. Other workmen said the pole snapped off at the ground dropping Brown across the REA line which runs parallel to the Union Pacific Railroad tracks.

Dropped Across Tracks

Brown hung clear of the REA line but could not free himself and wires from the broken pole draped across the railroad tracks.

The workmen said they tried to flag down an oncoming freight train, but the train did not come to a halt until it had dragged the dangling wires, the pole and Brown into the REA line.

The line on which Brown was working runs at right angles to the tracks and the REA line

At the Keith County Fair at Ogallala at least six persons were knocked to the ground by lightning though none were hurt.

At the Panhandle town of Potter an estimated five inches of rain fell in an hour sending Lodgepole Creek out of its banks.

High water overflowing the creek banks still washed the lowlands in that area Tuesday

Small Tornado Hits

Two miles east of Kimball a small tornado levelled a large barn and sheep shed on the Bernard Tomich farm

Hail struck north of Bushnell, across the north end of Kimball County, then ripped down into the Lodgepole valley near Potter. It did heavy damage to irrigated crops there and did some damage to homes and autos in Potter

Hail also broke windows in Sidney and at Ordville, the Sioux Ordnance Depot housing area, smashed windows and punctured roofs

Several Knocked Down

At Ogallala the storm struck just after a barbecue at which the Junior Chamber of Commerce had served an estimated 9,000 persons

A rodeo announcer and a public address system workman were knocked to the ground by lightning. Also knocked down were four firemen who were in a parking lot.

The rodeo performance was postponed because of the storm.

In eastern Nebraska the storm brought 1 06 of an inch of rain to Omaha and lightning there started three or four fires.

A four inch rainfall was reported northwest of Axtell

Cars plowing through water which flooded Sidney's main street in the wake of the storm passed the Fox Theater where a big sign announced the movie "Hell and High Water"

Newspapers Recognized In Panorama Scene

One of the 20 scenes in the Nebraska City centennial spectacle, "Prairie Panorama," was devoted to the publication of the first newspaper in the old Nebraska City Blockhouse An early-day press is operated by Arthur Sweet, left, present day Nebraska City newspaperman. Other Nebraska Citians depict early settlers and Indians The centennial pageant is being presented each evening through Saturday at Nebraska City. (Star Photo.)

Second Day Of Nebraska City's Centennial Honors Farm Folk

NEBRASKA CITY, Neb (AP)—Farm folk in southeast Nebraska and southwest Iowa were the honored guests Tuesday, second day of the Nebraska City Centennial Fun Week

Amateur entertainers had the spotlight for an afternoon performance and some 6,000 pounds of watermelon was on hand for a watermelon feed.

Wednesday will be Governor's Day when Gov Robert Crosby will interrupt his Colorado vacation to attend the affair.

Nebraska City's historical pageant, "Prairie Panorama, in which a cast of 500 telescoped a century of history into a three-hour program, was presented for the second time Tuesday night

The spectacle was enhanced by the use of authentic proportion ranging from a small bore pistol to a steam driven tractor, a stagecoach and a duplicate of the original press used by pioneers to print Nebraska City's first newspaper

School Districts Fewest In History

SIDNEY, Neb (AP) — Cheyenne County will enter the 1954-1955 school year with only 26 rural school districts, fewest in history, Edith Oldershaw, county superintendent, reported.

At the start of last year there were 30 rural districts and the year before that 33 Only 15 to 16 years ago, Miss Oldershaw said, there were 59 rural districts in the county.

New Crime Detection Devices Are Explained

ORD, Neb —Lieut. Roland Scott of the Grand Island Police Department explained several new devices used in crime detection when he addressed members of the Ord Rotary Club.

Use of a "black light" in spotting criminals who have handled paper money was also demonstrated as well as fingerprinting methods.

ST. JOSEPH ASPIRIN FOR CHILDREN
BUY IT TODAY YOUR CHILD MAY NEED IT TONIGHT!

Rainfall Reports

Total rainfall throughout Nebraska as reported by the Lincoln Telephone and Telegraph Co. and the U S. Weather Bureau includes:

Alma	1.70	Nemaha	1.51
Ashland	1.00	Nebraska City	.04
Auburn	.17	Nelson	.82
Axtell	2.60	Norfolk	.01
Beatrice	.20	North Platte	.23
Beaver City	1.08	Omaha	1.06
Bloomington	.71	Osceola	.50
Burwell	.01	Overton	.66
Cambridge	1.03	Pawnee City	.55
Creighton	.70	Plattsmouth	.22
David City	.40	Potter	5.00
Edison	1.10	Red Cloud	1.11
Fairbury	.5	Scottsbluff	.04
Fairmont	.71	Seward	1.15
Friend	.80	Shelton	1.00
Geneva	.86	Sidney	1.95
Gibbon	.1	Stony Creek	.06
Grand Island	.1	Sterling	.10
Gresham	.78	Stromsburg	.0
Guide Rock	.75	Superior	.16
Hastings	2.86	Sutton	1.25
Hayes Center	1.11	Syracuse	.11
Hebron	.22	Tecumseh	.05
Holdrege	2.61	Tekamah	.63
Humboldt	.13	Upland	1.17
Imperial	1.06	Valentine	.05
Kearney	1.00	Wahoo	.75
Lexington	.67	Weeping Water	.2
Lincoln city	.65	Western	.70
Lincoln, airport	.52	West Point	.10
Loup	1.33	Wilber	.05
Medicine Creek Dam	.92	Wilsonville	2.15
Milford	1.00	Aymore	.01
Minden	3.00	York	.90

Weather Ahead

Here is the five day weather outlook for Nebraska and Kansas: Temperatures will average near normal Nebraska and northwest Kansas to 4 to 8 degrees above normal southeast Kansas through Sunday, continued hot southern Kansas, moderate temperatures elsewhere until turning cooler toward end of week; normal minimums 50s Nebraska, 60s Kansas, maximums 80s Nebraska, near 90 Kansas, rainfall will average 25 to .75 of an inch in Nebraska and 25 to 50 of an inch in Kansas, occurring as thundershowers in Nebraska and northern Kansas Wednesday and over both states toward end of week.

Nebraska News

Kansan Suggested For NU Position

Dr. Franklin E. Eldridge of Kansas State College has been recommended to the Board of Regents for appointment as associate director of resident instruction at the University of Nebraska College of Agriculture.

Eldridge

The recommendation has been made by Chancellor Clifford M Mardin. Dr. Eldridge is scheduled to succeed Dr. Ephriam Hixson who recently resigned to accept a position at South Dakota State College at Brookings The Board of Regents will act on the appointment early in September

Dr Eldridge is professor of dairy husbandry at Kansas State. He has been on the staff there since 1948 A native of Idaho, Dr Eldridge took his bachelor's degree at the University of Idaho, in 1941, his master's at Kansas State in 1942 and his doctor's degree at Cornell University in 1948

A veteran of World War II for three years, the Kansan is 36 years old and the father of two boys

ADVERTISEMENT

Husbands! Wives!

Get Pep, Vim; Feel Younger

Thousands of couples are weak, worn-out, exhausted just because body lacks iron. For new younger feeling after 40, try Ostrex Tonic Tablets Contain iron for pep, supplement doses vitamins B1 and B2 Costs little. 'Get acquainted' size only 50¢. At all druggists

Here Now... the all new
Tubeless Super-Cushion
by GOODYEAR

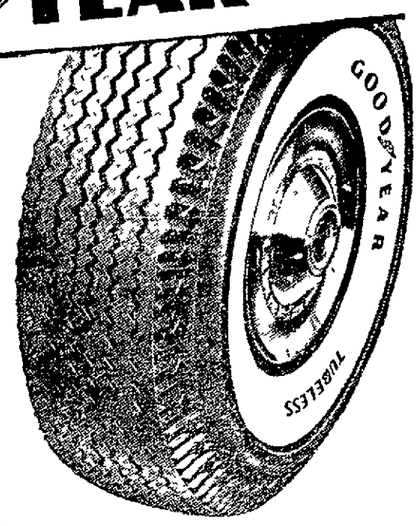

Only the new Tubeless Super-Cushion by GOODYEAR can offer you all these advantages!

- **Better Tire Cord:** Goodyear's exclusive 3-T triple tempering process pre-conditions tire cord to produce the most efficient tire body ever made.
- **Better Air Holding Ability:** The Tubeless Super-Cushion is really airtight . . . the average tire and tube just can't match its air-holding ability.
- **Better Puncture Protection:** *Tests prove the new Tubeless Super-Cushion* gives puncture protection equal to or better than tubeless tires containing sealant.
- **Increased Safety Against Blowouts:** There's no tube to chafe or wear out. Instead of a sudden, dangerous, blowout slow loss of air pressure gives you a safe early warning.
- **15% More Traction:** The new tread has 1806 inches of non-skid edges, 880 deep cut safety slots for 15% greater skid resistance.
- **12% More Mileage:** New, flatter tread gives you 12% more mileage. Destructive heat is reduced—you get a cooler running tire that gives you longer, safer tire life

Stop in—trade now for the all new tubeless tire, the new Tubeless Super-Cushion by Goodyear.

Use our EASY PAY DAY PLAN!
ONLY $1.00 DOWN—$1.25 a week per tire

GOODYEAR TIRES
GOODYEAR SERVICE STORE
1918 "O" FREE PARKING 2-3381
Store Hours 8 AM to 5:30 PM, Thurs. till 9

WEDNESDAY SPECIALS

COLORADO ROCKY FORD Canteloupe 5c lb.

COLORADO PEACHES 17 Lb. Lug $1.59

Approved Charge Accounts

PHONE 2-6511 for Delivery Service

COMMUNITY Savings STAMPS

FREADRICH BROS
MASTER GROCERS Since 1902
Phone 2-6511 1316 'N' St.

ADVERTISEMENT

Athlete's Foot Yields to "Dry-Cream" Medication

Millions of people suffer from Athlete's Foot. Yet few of them know what causes the maddening itch. Or why their skin peels off in white dead flakes. Or why angry red cracks burn between their toes. And even fewer people know how to relieve these symptoms.

What Is The Disease?

Athlete's Foot is caused by a vegetable parasite. Under a microscope, it looks like the fungous mold you see on stale bread or cheese. This fungus grows anywhere that's moist and warm. And the human foot is one of its favorite "gardens." During the summer, excessive perspiration makes it flare up into a fiery, raging itch and soreness that drives the sufferer almost frantic.

Because the infection is hard to kill with ordinary lotions and ointments, it can spread from person to person like the plague. Especially at swimming pools, locker rooms and bathrooms, where people walk around barefoot.

Remarkable Relief

Clinical tests were made using an unusual cream (now called TING) that dries into a fine powder as it's applied. The relief obtained was remarkable. With patient after patient, this medicated "dry-cream" killed specific Athlete's Foot fungi on 60-second contact. Itching stopped. The healing of cracks was helped amazingly. And dead white skin was replaced with new healthy flesh.

Nothing Else Worked So Well

In addition to these clinical tests, thousands of cases of actual home use have testified to TING's astonishing effectiveness People in all walks of life—many of whom had spent large sums of money treating their foot condition unsuccessfully—found that nothing else had worked so well for them as this wonderful discovery.

Money Back Guarantee

Now that TING is released, we strongly urge people with Athlete's Foot to use it. TING is greaseless, stainless, easy to apply, and costs only 69c and $1.10. At all druggists. Your satisfaction guaranteed — or your money refunded.

THE GROWING TREND TO LINCOLN

"In my book these are the best cars made in America"

TOM McCAHILL—TRUE'S AUTOMOBILE YEARBOOK

Tom McCahill puts into words what we hesitate to say in our advertising.

"Lincoln," he says, "is the outstanding champion over the road . . . gets this title through roadability, cornering qualities, good brakes. Lincoln's average of these factors is higher than any other American car. That's why they're champs. On winding or mountainous roads, the Lincoln is unbeatable in America . . . and will actually out-corner some sports cars."

Want further proof of Lincoln's performance superiority? This is the car that won first in its class in the Mobilgas Economy Run—the 4th straight win in 4 years. And for 2 years in a row, Lincoln has won the first 4 places over all stock cars in the Mexican Pan-American Road Race!

IF YOU ARE ENGINEERING MINDED, HERE ARE SOME FACTS: *Engine:* Lincoln's V-8, 205-hp engine has new 4-barrel carburetor, rear barrels vacuum controlled. Gives you economy in all ranges. New automatic spark control for smoother, livelier response. *Suspension:* new ball-joint on front wheels (only Lincoln in fine car field has it) for better handling. *Brakes:* far exceed any other fine car in braking area per pound.

FOR THE STYLE MINDED; Lincoln offers clean, graceful beauty in every detail; rich, luxurious interiors in a wide variety. Drive a Lincoln today.

Now available—a new, advanced fine-car air conditioning system built exclusively for Lincoln—optional at extra cost.

Don't miss the big television hit "TOAST OF THE TOWN" with Ed Sullivan Sunday evening, 6:30 to 7:30 Station KMTV Channel 3.

DESIGNED FOR MODERN LIVING **LINCOLN** POWERED FOR MODERN DRIVING

MORROW MOTORS

2-5308 14th & M

Choice To Prime Beef Closes Firm

OMAHA (AP)—Choice to prime steers and heifers closed at firm to strong prices on the Omaha market Tuesday, steers topping at $26. Hogs were 25 to 50 cents lower and slaughter lambs steady.

OMAHA

Hogs: 7,500; slow; barrows and gilts steady to 25c lower; spots off more; sows steady to 50c lower; choice 200-240 lb. butchers $23.25@24.00; 240-270 lbs. $22.75@23.75; 160-200 lbs. $21.25@23.75; sows under 400 lbs. $18.00@21.00; heavier weights $16.50@18.50.

Cattle: 12,000, calves 125; fed steers average choice and better, moderately active, steady to strong; other fed steers, fed heifers and cows generally steady; bulls firm to 25c higher; vealers steady to strong; stockers and feeders scarce, steady; mostly prime 1,253 lb. steers $26; several loads mostly prime $25.50@25.75; most choice steers $22.50@25.00; good to low and choice $19.50@22.00; liberal showing choice heifers $21.00@23.00; choice to prime $23.50; commercial cows upward to $13; bulk utility $10.00@11.50; canners and cutters $8.50@10.00.

Sheep: 2,200; slaughter lambs and ewes steady; choice prime spring slaughter lambs $21.00@21.25; good and choice $19.50@20.50; few good shorn lambs $18; good and choice shorn slaughter ewes $4.00@4.75; cull and utility $3.00@4.00.

CHICAGO

Hogs: 8,000. Trade active and uneven, steady to 25c low; mainly steady on butchers over 230 lbs. and sows Choice 190 to 270 lb. butchers $20.00@23.50; 160 to 185 lbs., $20.50@22.75; heavier butchers scarce; 280 to 325 lbs., $21.50@22.75. Choice 330 to 400 lb. sows $18.00@20.00, lighter weights $20.25@21.00; 425 to 600 lbs., $16.00@18.00.

Cattle: 6,000, calves 400. Steers average choice and better fairly active, steady; lower grades slow, steady to weak; cows and heifers steady bulls firm; vealers steady. Prime steers $25.50@26.75; mixed choice and prime $25.00@25.25; choice $23.00@24.75; good to low choice $20.00@22.75; commercial $16.50@17.00. High choice and prime heifers and mixed yearlings $23.25@24.00; good to high choice heifers $18.00@23.00. Utility and commercial cows $10.00@13.00. Utility and commercial bulls $12.50@15.50; good and choice vealers $19.00@22.00. Good steer calves and yearling stock steers $18.25@19.75.

Sheep: 2,500. Trade slow, slaughter lambs 50c to $1.00 lower; yearlings fully 50c lower; sheep steady. Good to prime spring lambs $19.50@22.50; choice and prime $21.00@22.00; cull to low good $12.00@19.00. Good and choice of choice and prime 93 to 105 lb. yearlings $15.00@17.00; cull to choice slaughter ewes $3.50@4.75; clearance incomplete.

ST. JOSEPH

Hogs: 4,500. Barrows and gilts steady to mostly 25 lower; choice 190 to 240 lbs., 23.00@23.85; sows steady to 25 lower.

Cattle: 5,000, calves 500. Fed steers and yearlings steady to 25 lower; heifers steady, cows steady to strong, bulls firm; calves and vealers steady; replacement, stock active, steady to 50 higher; high choice and prime 1,194 lb. fed steers 24.40; bulk sales good to high choice fed steers and yearlings 20.75@24.00.

Sheep: 1,500. Moderately active; slaughter spring lambs weak to 50 lower; choice and prime 20.50@21.00.

SIOUX CITY

Cattle: 7,200, slaughter steers average choice and better fairly active strong, some 25c higher, others largely steady, choice heifers over 850 lb. fairly active, firm; others mostly little changed; utility and commercial cows rather slow, barely steady; bulls largely steady to strong; stockers and feeders mostly steady; numerous sales choice fed steers $22.00@24.00; choice heifers $21.00@22.50; utility cows mainly $10.50@11.50; medium and good stock steers $15.00@18.75.

Hogs: 5,000, opend slow later trade somewhat improved but only moderately active; barrows and gilts mostly 25c lower, some 50c off; sows extremely uneven, steady to 25c lower. Bulk choice 190 to 240 lb. barrows and gilts $22.75@23.50; choice sows 330 lb. down $20.00@21.00.

DENVER

Hogs: Salable 500; butchers weak to mostly 25c lower; sows steady; choice barrows and gilts 180-250 lbs. $24.00@24.75; 270-295 lbs. $21.75@22.00; choice sows 300-400 lbs. $18.75@21.00; 400-510 lbs. $14.00@18.50.

Cattle: Salable 3,500; calves 200; fed steers and heifers slow, steers steady to 25c lower, heifers steady; cows steady to strong; bulls and vealers unchanged; stock cattle steady; good to low choice fed steers $21.00@23.50; average choice $23.60@24.50; good to average choice fed heifers $20.50@22.50; utility cows $11.00@12.00; high utility and low commercial $12.50@13.00; canners and cutters $8.50@10.25, good to choice stocker and feeder steers $19.00@19.50.

Sheep: Salable 8,000; slaughter lambs steady to 50c lower; ewes steady; feeding lambs strong to 50c higher; choice and prime spring slaughter lambs 90-96 lbs. $21; utility to choice slaughter ewes $4.00@4.50; choice 73 lbs. outstanding black-faced range lambs $18.50; mostly good 73 lb. feeders $17.

Markets At A Glance

NEW YORK (AP)—
Stocks—Higher; steels falter.
Bonds—Higher; rails improve.
Cotton—Higher; trade buying.
CHICAGO:
Wheat—Firm; rust damage reports.
Corn—Steady; cash corn prices firm.
Oats—Steady with corn.
Hogs—Steady to 25 cents lower; top $23.50.
Cattle—Steers steady to weak; top $26.75.

BOND MARKET

NEW YORK (AP)—Bond market prices improved Tuesday under leadership of medium grade rails. Late in the session prices ran up against profit taking, and final quotations were under the best of the day in many instances.

U. S. governments were sluggish all day and ended quietly up 1-32 to off 4-32 of a point.

Corporate bond prices were shade mixed most of the forenoon but gathered momentum on the plus side early in the afternoon and held up relatively well until about an hour before the close when offerings in the secondary rails increased and there was a general backing down movement. The Associated Press average of 20 rail bonds ended unchanged, the industrials were up .2 of a point, the foreign group up .2 and the low-yields down .1 of a point.

Sales of $3,880,000 compared with $3,900,000 Monday.

INVESTMENT FUNDS

NEW YORK (AP)—

	Bid	Asked		Bid	Asked
Af F Inc	5.61	6.09	K1	18.38	20.05
Am B S	4.42	4.72	S2	10.50	11.56
Bos Fd	27.46	29.69	S4	7.68	8.32
Brd St	26.76	28.93	Man Bd	8.20	8.90
Cent Sh	22.54	24.37	Ms Inv	24.44	26.42
Chm F	24.31	26.36	Mut Inv	8.59	9.43
Di T E	12.26	13.95	Natl sec:		
Div Sh	2.20	2.41	Ser-Bd	7.02	7.67
E&H B	18.33	19.60	Ser-Prf	8.29	9.06
Fd Inv	24.12	26.43	Ser-Inc	5.31	5.88
Group sec:			Ser-Stk	6.24	6.82
Rr Eqp	4.75	5.22	Putn G	21.78	23.55
Steel	9.26	10.15	St St I	68.00	71.50
Keystone fund:			Un In F	15.62	16.98
B3	19.08	20.82	Well F	23.16	25.25
B4	11.54	12.60			

New York Stock Closes

Admiral	24⅛	—	⅛
Alleghany	4	—	⅛
Allied Chemical	95½	—	1⅜
Allied Stores	48¾	—	¼
Allis Chalmers	64⅛	+	2⅛
Aluminum Co	86½		
Am Airlines	14⅝	+	⅛
Am Can	45⅝		
Am Motors	11½	—	⅛
Am Radial & S S	20		
Am Smelt & Ref	34¾	—	½
Am Steel Fdry	28	—	¼
Am Tel & Tel	173⅛	+	⅛
Am Tobacco	59½	+	½
American Woolen	21¼	—	⅛
Anaconda Copper	39⅝	—	¼
Armco Steel	39⅝	—	⅛
Armour	10¾		
Atch Top & S F	115	—	
Avco Mfg	6⅜	+	⅛
Baldwin Loco	10	+	⅛
Baltimore & Ohio	27⅝	—	¼
Bendix Aviation	85½		
Bethlehem Steel	77	—	1½
Boeing Aircraft	61⅜	—	1¼
Bond Stores	14⅞		
Borden	71⅝	+	¼
Borg-Warner	88	+	¼
Budd	13⅝	—	⅛
Burroughs Add Mach	21⅝		
Calumet Hecla	10	—	⅛
Canada Dry	12⅝		
Canadian Pacific	27½	+	⅛
Case J I	157⅛	—	¼
Caterpillar	63		
Celanese	20½		
Celotex	24⅝		¼
Cent & SW Util	26		⅛
Cerro De Pasco	39⅜		⅛
Chesapeake & Ohio	38¾		
Chicago & N Wt	12¾	+	⅛
Chicago N W pfd	30⅞	+	⅛
Chicago, Rock Island	74½		1¼
Chrysler	59½	+	⅛
Cities Service	100		1⅛
Climax Molybdm	53¾		¼
Colgate-Palmolive	50⅜		¼
Colo Fuel & Iron	17⅛		⅛
Columbia Broad A	66¾	+	⅛
Columbia Gas & Electric	15	+	⅛
Commercial Credit	43		
Commonwealth Edison	44⅝		
Consolid Edison	45⅞		
Cont Motors	10⅝		⅛
Cont Oil	71¼		¼
Copper Range	39⅜		
Corn Products	79¾	—	1⅛
Crane	34⅝		⅛
Cudany Packing	6⅝		
Curtiss Wright	13¾		⅛
Do A	31⅝		⅛
Deere	29		⅛
Douglas Aircraft	84½	—	2
Du Pont	157⅝		⅛
Eastman Kodak	69¾		1¼
Elastic Stop Nut	20		
Elgin National Watch	13½		
Firestone	81¾		¼
Flinkote	35⅝	+	⅛
Freeport Sulphur Co.	60½		1⅛
Fruehauf Trailer	28¾		⅛
Gair (Robt)	6	—	⅛
General Electric	43⅞		⅛
General Foods	75⅜		1
General Motors	81½	+	¼
Gillette Safety Razor	62		
Glidden	38	+	1
Goodrich	102¾	+	1½
Goodyear	73	+	⅛
Great Nor RR	33⅜	+	⅛
Great West Sugar	19⅜		⅛
Greyhound	12⅝		
Holly Sugar	18½	+	⅛
Homestake Mining	44⅛		⅛
Illinois Cent	30½		⅛
International Harvester	35⅜	+	⅛
International Nickel	43⅝	+	⅛
International Paper	75½		
International Tel & Tel	22⅜		
Johns Manville	77	+	¼
Jones Laughlin Steel	26¼		
Kennecott Copper	85⅜		
Kresge S S	29⅜	+	⅛
Laclede Gas & Lt	11⅜		⅛
Lehman	39¾		⅛
Libbey Owen Ford	60⅜	—	⅛
Lockheed Aircraft	40	—	1⅛
Loews	17⅜	—	⅛
Marshall Field	30	—	¼
Martin Glen L	29⅜	—	⅛
Mission Corp	31⅝		⅛
Montgomery Ward	70¼	+	2¼
Nat Biscuit	43¾	+	¼
Nat Cash Register	35	—	2⅛
National City Lines	18⅛	+	⅛
Nat Dairy	83	+	1⅛
Nat Distillers	21	—	⅛
Nat Gypsum	34⅞		
N Y Central	22		¼
North American Aviation	40⅜		⅛
Northern Natural Gas	42⅝	—	⅛
Ohio Oil	64⅜	—	⅛
Oliver Corp	12⅜		
Packard	4⅜		
Pan Am Airway	14⅝		
Paramount Pict	34½		¼
Penney J C	86		
Penn R R	16⅜		
Pepsi Cola	14⅞		
Phelps Dodge	41⅝		⅛
Philco	35⅝	+	⅛
Phillips Petrol	85	+	¼
Procter & Gamble	89	—	1⅛
Public Serv Colo	40⅝		⅛
Pullman	56⅜		⅛
Pure Oil	63⅝	+	⅛
Radio Corp Amer	33⅜		⅛
Remington Rand	24	+	⅛
Republic Steel	59¾		
Rexall Drug	7⅛		
Reynolds Tobacco B	32⅝		
Richfield Oil	57⅝	+	⅛
Rockwell Spring	20		⅛
Safeway Stores	45⅝		⅛
Savage Arms	12⅝		⅛
Schenley Distillers	19⅝	+	¼
Sears Roebuck	68⅝	+	⅛
Simmons	37⅜	+	¼
Sinclair Oil	34¾	+	⅛
Skelly Oil	47⅜		⅛
Socony Vacuum	45⅞		⅛
Sou Pacific	46⅜		⅛
Sperry	71¼	+	
Spiegel	10½		
Standard Brands	36		
Standard Oil Calif	66½	+	1⅛
Standard Oil Ind	58¾	+	¼
Standard Oil N J	56⅜	+	1⅛
Stokkely Van Camp	16		
Studebaker	10⅜	+	⅛
Sunday Oil	19¾	+	⅛
Swift	40¼	—	
Texas Co	70	—	
Tidewater Oil	20½	+	⅛
Trans & W Airlines	19⅞	—	¼
Tricontenental	22⅞	—	¼
Twenty Cent Fox	23⅜	—	⅛
Union Carbide	82	+	⅛
Union Pacific	138		
United Aircraft	62¼	—	1⅛
United Airline	26⅛	+	¼
United Corp	4⅞		
United Fruit	50	+	⅛
U S Gypsum	180¼	—	2½
U S Lines	16⅜	—	⅛
U S Pipe & Fdry	60	+	¼
U S Rubber	38	—	⅛
U S Steel	54⅛		⅛
Van Norman	13¼	—	⅛
Warner Bros	18⅜	—	¼
Westinghouse Air Brake	26½	+	¼
Westinghouse Electric	68	—	¼
Wheeling Steel	42⅜	—	¼
Wilson	9⅝		
Woolworth	44⅜	—	¼
Younes Sheet & Tube	59⅝	—	1⅛
Zenith Radio	72¾	+	1⅛

AMERICAN STOCK EXCHANGE

	Close	Chg.
Electric Bond & Share	24¼	
Kaiser Motors	2⅝	
Niles Bement Pond	25⅞	— ⅛

All Grains Close Near Day's Highs

CHICAGO (AP)—Grains advanced under fairly urgent buying on the Board of Trade Tuesday closing near the day's highs in most instances.

The market experienced two strong buying movements, one in the morning and one late in the session. Between times, dealings were slow with prices drifting downward.

September soybeans again was a feature of trading. It was up nearly 10 cents, the daily limit, at one time but lost several cents of its extreme gain by the finish.

Wheat closed 1⅜ to 2 cents higher, corn ¾-⅞ higher, oats ¾-⅞ higher, rye 2¼-2⅝ higher, soybeans unchanged to 6¾ higher and lard 5 to 32 cents a hundred pounds higher.

CHICAGO RANGE OF PRICES

	High	Low	Close	Change	Yr Ago
Wheat					
Sept.	2.13½	2.11⅜	2.13¼	+ ⅝	1.86¾
Dec.	2.17	2.14¾	2.16⅞	+ 1⅜	1.92¼
Mar.	2.17⅞	2.15⅝	2.17⅞	+ 2	
May	2.13⅞	2.11⅝	2.13⅝	+ 1⅝	1.98¾
Corn					
Sept.	1.65⅝	1.64¼	1.64⅝	+ ⅝	1.46⅛
Dec.	1.56¾	1.55¼	1.55⅝	+ ¼	1.34⅜
Mar.	1.59¼	1.58½	1.58⅝	+ ¼	1.38⅝
May	1.60	1.59¼	1.59¼	+ ⅜	1.41½
Oats					
Sept.	.73	.72⅝	.73	+ ⅝	.76⅝
Dec.	.74⅞	.74⅜	.74⅜	+ ⅜	.77½
Mar.	.76½	.75⅝	.76	+ ½	
May	.74⅞	.74⅜	.74⅝	+ ½	.74⅞
Rye					
Sept.	1.20	1.17⅜	1.19¼	+ 2¼	1.15⅝
Dec.	1.24	1.20⅜	1.23½	+ 2½	1.22
Mar.	1.27½	1.23⅜	1.27¼	+ 3½	
May	1.30⅜	1.28	1.29⅝	+ 2⅜	1.31
Soybeans					
Sept.	3.26	3.19	3.23	+ 6¾	2.46
Nov.	2.74⅜	2.70½	2.72⅝	+ ¼	2.39⅛
Jan.	2.77⅜	2.73½	2.75¼	+ ¼	2.41½
Mar.	2.80½	2.76¾	2.78	+ ½	
May	2.79⅜	2.75½	2.78¼	+ 1⅜	
Lard					
Sept.	16.60	16.35	16.47	+ .07	
Oct.	14.80	14.50	14.77	+ .32	
Nov.	13.69	13.35	13.50	+ .18	
Dec.	13.30	13.12	13.30	+ .20	
Jan.	13.20	13.15	13.17	+ .20	
Mar.	13.00	12.85	13.00	+ .20	

LINCOLN GRAIN

(Furnished by Thompson)

Wheat: No. 1, $2.06.
Corn: No. 2 yellow, $1.43; No. 2 white, $1.60.
Oats: No. 2, 32 lbs. 62c.
Barley: No. 2, 90c.
Milo: Cwt. $2.30.

OMAHA

Wheat: No. 4 dark hard $1.10; 2 hard $2.40¾@2.59¾; 3 hard $2.16@2.17¾; 4, $2.14¾@2.18¾; 5, $2.13¾.
Corn: No. 4 yellow $1.60¾; 2 yellow $1.58½; 3 yellow $1.57½@1.57¾.
Oats: No. 1 white 69¼@70¾c; 2 white 66¾@70¼c; 3 white 69¼c.

CHICAGO

Wheat: No. 2 red $2.13N.
Corn: 1 yellow $1.68⅝@1.69; 2 yellow $1.66⅝@1.69; 3 yellow weevily $1.66⅜; 3 yellow $1.66⅜@1.67; 4 yellow $1.63⅝@1.65½; 5 yellow $1.62½@1.63; Sample grade yellow $1.53@1.64⅝; 1 white $1.71⅜.
Oats: 1 white 76@76¾c; 1 heavy white 78¼@79¾c; 2 heavy white 79¼c; 1 heavy mixed 79c.
Rye: 2 plump $1.32N.
Barley: Ranne — malting $1.30@1.50N, feed 95c to $1.12N.
Soybeans: 2 yellow $3.75N, track Chicago.

KANSAS CITY

Wheat: 83 cars; down ½c to up 3¼c. No. 2 hard and dark hard $2.24@2.43; No. 3, $2.22½@2.62¼N; No. 2 red $2.18½@2.22¼N; No. 3, $2.17½@2.21¼N.
Corn: 22 cars; up 1¼c to 2c; No. 2 white $1.75@1.79N; No. 3 $1.72@1.78N; No. 2 yellow and mixed $1.64; No. 3, $1.62@1.63.
Oats: 2 cars; unchanged to up ½cN; No. 2 white 72½@77cN; No. 3, 68½@76cN.

PRODUCE

CHICAGO EGG FUTURES

	Sales	Open	High	Low	Close
Sept.	573	35.75	35.75	35.25	35.60
Oct.	572	36.25	36.45	36.00	36.25
Nov.	72	36.25	36.50	36.20	36.40
Dec.	10	36.35	36.35	36.25	36.35

LINCOLN

Poultry: Heavy hens, 4½ lbs and over 12c; light hens, 8c; Leghorn hens, 8c; farm run springs, 22c; Leghorn springs, 18c; old roosters, 8c; Leghorn roosters, 8c, premiums paid for commercial broilers.
Eggs: Grade A1, 35c current receipts, 22c; pullet eggs, 15c
Milk: Basic price for testing 3.8 per cent butterfat retroactive class 1, $4.56; class 2, $3.01; class C, $2.50; No 1 churning cream, 51c.
Milk: 3.8 per cent butte-fat, class 1, 54 cents

STATE

Tuesday—State-Federal Poultry Market Report:

Eggs: Steady to firm. Prices for current receipts showed some additional strength. Southeast area has considerable variation in prices being paid. Grade prices in western area are stronger at some points. Price per dozen paid producers delivered to country buying stations.

	Southeast (Mostly)		Northeast	West
A Large	29-35		30-36	32-36
A Medium	23-27		25-28	24-30
B Large	23-27		23-28	21-25
Undrs	16-20		16-20	12-15
Cur. Rec.	21-26	22-25	21-25	20-27

Poultry: Steady to firm on hens, steady on other classes. Most hen price increases are in the northeast section of state with hen prices generally 12-14c for heavy breeds. Marketing of hens has been stepped up considerable in those areas with higher price. Price per pound paid producers delivered to country buying stations and plants.

State Combined	
Hens, heavy large	9-15c mostly 10-12c
Hens, heavy small	6-14c mostly 10-12c
Hens, light	6-14c mostly 9-10c
Old roosters	4-8 c mostly 6-7 c

OMAHA

Churning cream: Country station average 50 cents; direct shipper track basis, 54 cents.
Milk: 3.8 per cent butterfat. Class 1, $4.56 Cwt.; Class 2 $3.01.
Butter: 92 score, quarters one-pound cartons, 61½ cents; 90 score 60.
Eggs: Current receipts 44 lbs net quoted mostly $6.60 per case; buyers paid to 33 cents a dozen for Grade A.
Poultry: Hens colored 4½ lbs. and over mostly 10 cents; hybrid poultry discounted; old roosters 7 cents; light hens and Leghorns 8 cents; broilers 22@23.

CHICAGO

Live poultry: Steady. 12 trucks.
Hens: Colored over 5 lbs. 16½c a lb.; colored 5 lbs. and under 22½c; hybrid, barebacks, Leghorn 14c.
Springs: Colored, White Rock, Plymouth Rock, Gray Cross and White Cross 21c; barback 18c.
Fryers: Colored, White Rock and Plymouth Rock 21c; bareback 18.
Broilers: Colored, White Rock, Gray Cross and White Cross 21c; bareback 18c.
Commercially grown Springs: Colored, Gray Cross and White Cross 23c; White Rock and Plymouth Rock 26c.
Fryers: Colored, Gray Cross and White Cross 23c; White Rock and Plymouth Rock 26c.
Broilers: Colored, Plymouth Rock, Gray Cross and White Cross 23c; White Rock 24c.
No. 2 chicken: 15c.
Capons: 7 lbs. and up 35c; under 7 lbs. 33c.
Old roosters: 13½c.
Ducks: Heavy 16c; small 12c; ducklings 26c; Muscovy 12c.
Turkeys: toms 23c; hens 32c; breeder hens 30c.
Cheese: Single daisies and longhorns 36⅜@37½c a lb.; processed loaf 34@37c; Swiss A 44@47c; B 42@44c; C 40@41c.
Butter: 786,846 lbs. Steady. 93 score 56¾ a lb.; 92 score 56½; 90 score 54¾; 89 score 52¾.
Eggs: 6,565 cases. Weak on top grades, steady on others. White large extras 60-69.9 per cent A and over 42½ a doz.; mixed large extras 60-69.9 per cent A and over 41½; mediums 60-69.9 per cent A and over 34; standards 33; current receipts 27; dirties and checks 23.

DOW JONES STOCKS - BONDS

NEW YORK (INS)—Closing Dow Jones stock averages.

	Tuesday	Prev Clse	Year Ago
30 Industrials	348.38	349.61	273.29
20 Railroads	120.04	120.45	103.02
15 Utilities	61.41	61.41	50.82

Range of Dow Jones stock averages:

	Open	High	Low	Close	Chge.
30 Ind	349.83	351.86	347.05	348.38	—1.23
20 Rld	120.73	121.51	119.84	120.04	—0.41
15 Utl	61.47	61.74	61.21	61.41	unch.
65 Stks	131.43	132.19	130.51	130.91	—0.37

Transactions in stocks used in averages:

	Tuesday	Monday	Friday
Industrials	205,600	183,100	158,500
Railroads	144,400	101,766	51,000
Utilities	52,700	54,600	42,900
65 Stocks	402,700	339,466	252,400

Dow Jones closing bond averages:

40 Bonds	101.36 + 0.01
10 Higher grade rails	103.65—0.02
10 Second grade rails	100.90 + 0.07
10 Public utilities	100.78 + 0.03
10 Industrials	100.11—0.02

Radio-TV Programs

KFAB, Nebraska's largest, affiliated The Journal-The Star clear channel, 50,000 watts, CBS programs. Programs are furnished by stations and are subject to change by stations.

KFAB 1110 KMTV Channel 3 — KFOR 1240 WOWTV Channel 6 — KLMS 1480 — KOLN 1400 KOLNTV Channel 10 — WOW 590

Wednesday

6:00 a.m.	6:15 a.m.	6:30 a.m.	6:45 a.m.
KFAB News, Farm	Johnny Wills	Down to Earth	M&R: Markets
KFOR Alarm Clock	Alarm Clock	Alarm Clock	Alarm Clock
KLMS Morning	News, Markets	This Morning	This Morning
KOLN Serenade	Sunrise Serenade	Farm: Markets	Lincoln News
WOW News: Weather	Howdy Slim	Farm Reporter	Farm Reporter
WOWTV Today	Today	Today	Today
7:00 a.m.	**7:15 a.m.**	**7:30 a.m.**	**7:45 a.m.**
KFAB News	Mary & Ray	Weather	Alex Drier
KFOR News	Musical Clock	Musical Clock	Musical Clock
KLMS News; Polka	Eat Dutchmen	This Morning	This Morning
KOLN Get Ready	Two to Get Ready	Weather: Get Ready	Two to Get Ready
WOW News	Four Bell News	Breakfast Bandstand	Breakfast Bandstand
WOWTV Today	Today in Omaha	Today	Today
KMTV Morning Show	Morning Show	Morning Show	Morning Show
8:00 a.m.	**8:15 a.m.**	**8:30 a.m.**	**8:45 a.m.**
KFAB News	Markets: News	Helpful Holtz	Kitchen Klub
KFOR News	Breakfast Club	Breakfast Club	Girl Marries
KLMS Music; News	This Morning	This Morning	Chapel Window
KOLN Lincoln News	Allen's Alley	Allen's Alley	Allen's Alley
WOW News	Breakfast	Bandstand	Bandstand
WOWTV Dinah Dons	Dine Done School	A Time To Live	5 Steps to Heaven
KMTV Moore	Mary Moore	Godfrey	Godfrey
9:00 a.m.	**9:15 a.m.**	**9:30 a.m.**	**9:45 a.m.**
KFAB Kitchen Klatter	Kitchen Klatter	Arthur Godfrey	Arthur Godfrey
KFOR My True Story	True Story	Whispering Streets	Girl Marries
KLMS Club	1480 Club	1480 Club	1480 Club
KOLN Cecil Brown	Allen Prescott	News: Music	Music
WOW Bob Smith	Bob Smith	Bob Smith	Break the Bank
WOWTV Home	Home	Home	Home
KMTV TV House	TV Home	Strike It Rich	Strike It Rich
10:00 a.m.	**10:15 a.m.**	**10:30 a.m.**	**10:45 a.m.**
KFAB Godfrey	Arthur Godfrey	Judy & Jane	Bing Crosby
KFOR My Romance	Freddy Martin	Hazel Stebbins	Stebbins Crocker
KLMS Club	1480 Club	1480 Club	1480 Club
KOLN Florida	Florida	Queen for Day	Queen for Day
WOW Strike It Rich	Strike It Rich	Paying Phrase	Star Showcase
WOWTV Bob Smith	Bob Smith	The Patio	The Patio
KMTV Valley Lady	Love of Life	Search for Tom'r'w	Guiding Light
11:00 a.m.	**11:15 a.m.**	**11:30 a.m.**	**11:45 a.m.**
KFAB Wendy Warren	Aunt Jenny	Helen Trent	Our Gal Sunday
KFOR Search	Melodies	What's Cooking	Cooking Weather
KLMS Club	1480 Club	1480 Club	1480 Club
KOLN Holmsey's	Round The Town	Time For Song	Commentary: Music
WOW Sis Perkins	Connie's Kitchen	Brighter Day	Melody Mill
WOWTV Speaking	Kay's Karousel	Western Tales	Western Tales
KMTV People	People	Welcome Travelers	Welcome Travelers
12 noon	**12:15 p.m.**	**12:30 p.m.**	**12:45 p.m.**
KFAB News	Tunes at Noon	Weather: Farming	Markets
KFOR Paul Harvey	Song Coming On	News	Ted Malone
KLMS News	Polka Band	Polka Band	Polka Band
KOLN Lincoln News	Markets High Noon	Baseball	Baseball
WOW News	News	Polka Band	WOW Calling
WOWTV Flickers	Snicker Flickers	Farm Reporter	Midday News
KMTV Noon Edition	Martha's Kitchen	House Party	House Party
1:00 p.m.	**1:15 p.m.**	**1:30 p.m.**	**1:45 p.m.**
KFAB Back to Bible	Back to Bible	Nora Drake	Second Mrs Burton
KFOR Music	Music Matinee	Music Matinee	Music Matinee
KLMS Music; News	Music Shop	Music Shop	Music Shop
KOLN Baseball	Baseball	Baseball	Gary Moore
WOW WOW Calling	Dr. Malone	Guiding Light	Off the Record
WOWTV One Family	Golden Windows	First Love	Miss Marlowe
KMTV Pay Off	Big Pay Off	Bob Crosby	Bob Crosby
KOLNTV Silent	Silent	Bob Crosby	Gary Moore
2:00 p.m.	**2:15 p.m.**	**2:30 p.m.**	**2:45 p.m.**
KFAB Hilltop House	House Party	House Party	Mike & Buff
KFOR Block	Martin Block	Martin Block	Martin Block
KLMS News; Music	Music Shop	Music Shop	Music Shop
KOLN Baseball	Baseball	Baseball	Baseball
WOW Travelers	Welcome Travelers	Pepper Young	Right to Happiness
WOWTV Hawkins	Bride & Groom	Betty White	Betty White
KMTV Brighter Day	Secret Storm	On Your Account	On Your Account
KOLNTV Right	Around Home	Film	Film
3:00 p.m.	**3:15 p.m.**	**3:30 p.m.**	**3:45 p.m.**
KFAB Don Norman	Arthur Godfrey	Arthur Godfrey	Make Your Mind
KFOR Av'n You	Av'n You	Save A Life	Save A Life
KLMS News	Wax Warehouse	Wax Warehouse	Wax Warehouse
KOLN Headlines	Gloombusters	Gloombusters	Gloombusters
WOW Backstage Wife	Stella Dallas	Widder Brown	The Woman
WOWTV Connie's	Connie's Kitchen	Howdy Doody	Howdy Doody
KMTV Woman's View	Woman's View	Classroom	Garden Fence
KOLNTV Afternoon	Matinee	Afternoon	Matinee
4:00 p.m.	**4:15 p.m.**	**4:30 p.m.**	**4:45 p.m.**
KFAB West Hits	Heaven and Home	Here's Holtz	Here's Holtz
KFOR Local News	Meet The Band	Polka Party	Dutch Treat
KLMS News	Wax Warehouse	Wax Warehouse	Wax Warehouse
KOLN Gloombusters	Gloombusters	Gloombusters	Gloombusters
WOW Plain Bill	Lorenzo Jones	Set For Music	Set For Music
WOWTV Trail Time	Trail Time	Trail Time	Trail Time
KMTV Good Att'n	Seeking Heart	Portia Faces Life	Circle 3 Ranch
KOLNTV Afternoon	Matinee	Cactus Pete	Merry & Mr Hill
5:00 p.m.	**5:15 p.m.**	**5:30 p.m.**	**5:45 p.m.**
KFAB New Highs	Five O'clock Highs	Curt Massey Time	Lowell Thomas
KFOR Dutch Treat	Dutch Treat	Dutch Treat	Bill Stern
KLMS News	What's New	What's New	What's New
KOLN West Sons	West Serenade	Bobby Benson	Bobby Benson
WOW Music	Set For Music	Four Bell News	Four Bell News
WOWTV Stand by	For Action: News	Mr. Sweeney	News Caravan
KMTV Talent Sprouts	Talent Sprouts	S. Omaha Parade	S. Omaha Parade
KOLNTV M & Bill	John Daly News	Sports Page	Lincoln Land News
6:00 p.m.	**6:15 p.m.**	**6:30 p.m.**	**6:45 p.m.**
KFAB News McCoy	Tenn Ernie	Peter Lind Hayes	Collingwood
KFOR News	Austin Kiplinger	Lone Ranger	Ranger Griffith
KLMS News	Sports; Weather	Music 'til 9	Music 'til 9
KOLN Fulton Lewis	News, Sports	Gabriel Heatter	In The

SEARS ROEBUCK AND CO.

Lincoln Dollar Days

WEDNESDAY & THURSDAY

Every Item An Outstanding Value! Shop Early While Assortments Are Complete

SEARS DOES IT AGAIN! "OLD-FASHIONED" LOW-PRICED VALUES IN EVERY DEPARTMENT

Cotton Assortment

Reg. 49c Sanforized ..... 3 yds. 1.00

Our best prints and solids . . . wash-fast colors, attractive new patterns. Won't shrink more than 1%. 36 inches wide. 4 to 15 ft. lengths.

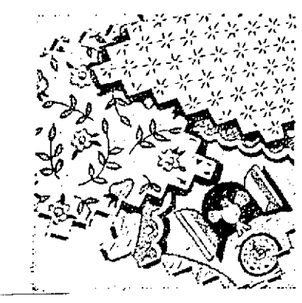

80-Sq. Percales

Vivid Washfast Colors

Reg. 39c 36-inch ..... 4 yds. 1.00

Fine carded cotton in assorted fancy and novelty patterns. Ideal for making things for self and home.

JUST RECEIVED

CHILDRENS HONEYSUCKLE DRESSES

Our Finest Children's Dress Buy in Many Years!

VALUES TO 2.98
Sizes 1-6X

Now only!

$1.00 Each

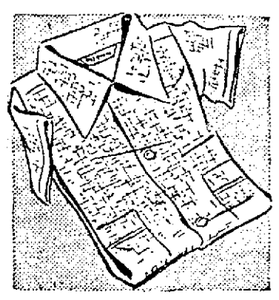

Cool Sport Shirts

Solid Colors, Short Sleeves

Reg. 1.98 Pilgrim 1.00

Ideal for leisure wear. Cool short sleeves, medium, widespread collar. Two pockets, square bottom. All sizes.

Men's Dress Hose

Attractive Patterns

Reg. 45c Pilgrim ..... 3 for 1.00

Bright assortment of colors with heather background. Buy several pair to match suit colors. Washable cotton.

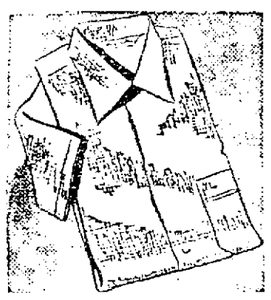

No-iron Plisse

Shirts Styled Just Like Dads

Reg. 1.39 Sizes 4-16 ..... 1.00

Long wearing Printed Cotton Plisse. Convertible collar.

Men's Work Socks

Slack and Regular Length

Reg. 25c Pilgrim ..... 5 pr. for 1.00

Reinforced heels and toes. Seamless. High knit heels increase wear. White, 4 washfast colors. 10-13.

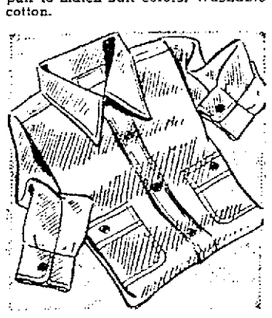

Men's Work Shirt

Heavy Duty Blue Chambray

Reg. 1.39 Hercules 1.00

Good quality, lightweight work shirt. Double stitched main seams for extra strength. Max. shrinkage 1%. 14-17.

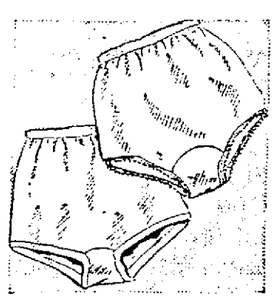

Charmode Briefs

And Elastic Leg Styles

Reg. 69c ..... 2 for 1.00

Run-proof tricot in white. Elastic waistbands . . . double fabric crotches. Sml., med., lge.

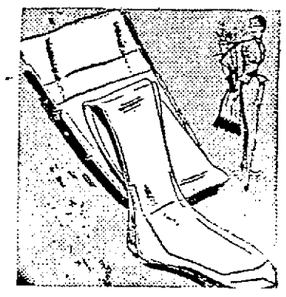

60 Gauge Nylons

First Quality Royal Purple

Reg. 79c Sizes 9-10½ ..... 2 for 1.00

Imagine, 60 gauge-15 deniers for this price! You'll see them for 1.15-1.95! Smooth fit. Newest shades for Autumn.

"Size Stretchers"

That Grow With Child's Foot!

Reg. 45c Only ..... 3 for 1.00

Imagine the savings in a sock that stretches to fit child's foot as he grows! 100% Helenca nylon. Fancy pastels.

White Anklets

Popular Triple Roll Top

Reg. 39c ..... 4 pr. for 1.00

Soft fine two-ply double strand lightweight cotton. Nylon reinforced heels and toes. White only. Sizes 8½ to 11.

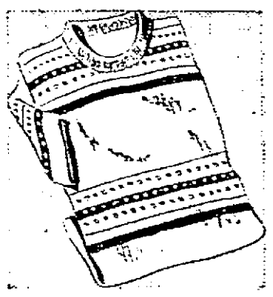

Gay Polo Shirts

Practical Combed Cotton

Reg. 45c Sizes 3-6x ..... 3 for 1.00

Colorful cotton polo shirts in your choice of blazer stripes, patterns, and tuck bar fabrics. Short sleeves.

Cotton Cardigans

Styled With 2 Patch Pockets

Reg. 1.19 Sizes 3-6x 1.00

Soft, cozy Honeysuckle sweaters for little girls. Double rib knit crew neck. Jockey red, yellow, green, white.

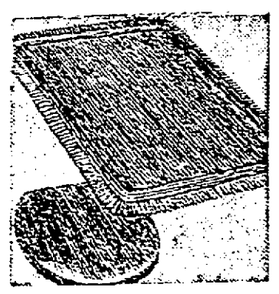

Jumbo Bath Sets

Special Purchase! Save 98c

Reg. 1.98 6 Colors 1.00

Here is a low, low price on this big 27x48-in. mat and lid cover set! Thick chenille, latex-treated "Non-skid" back.

Utility Blankets

Better Buy Several Soon!

Regularly 1.39 ..... 1.00

Now's the time to build a reserve of general utility blankets. 60x75 in., made of evenly napped all new cotton.

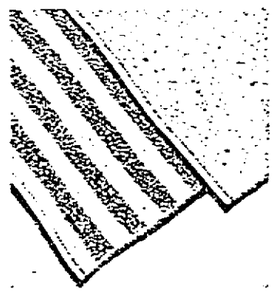

Terry Towels

Vivid Harmony House Colors

22x40 Reg. 59c ..... 3 for 1.00

Save 77c on this versatile Sanforized* washcloth! Terry towelling in stripes or solids. *Max. shrinkage 1%.

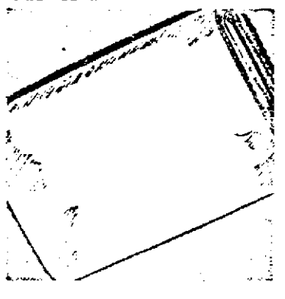

Bleached Muslin

Reg. 36c yd. ..... 4 yds. 1.00

80x80, 36" Bleached Muslin yardage. You'd expect to pay much more for this fine quality!

Quantities Limited SHOP EARLY

Look What A Dollar Buys!

Ladies' Wear	Was	Now Only
Ladies' Sandals, Pumps, Straps, Flats—up to	6.98	pr. 1.00
Spring and Summer Hats up to	5.98	2 for 1.00
Ladies' Smocks	2.98	1.00
Ladies' Cotton Shirts	1.98	1.00
Blouses, Rayon-Nylon-Cotton	3.98	1.00
T-Shirts	1.00	2 for 1.00
Ladies' Playsuits values to	3.98	1.00
Ladies' Shorts	1.98	1.00
Ladies' Pedal Pushers	2.98	1.00
Ladies' Skirts values to	3.98	1.00
Ladies' Housedresses values to	3.98	1.00
Ladies' Better Dresses values to	5.98	1.00
Ladies' Cotton Slips	1.49	1.00
Earring Assortment	1.00	2 for 1.00

Girls' and Infants Wear	Was	Now Only
Girls' Summer Shorts	1.69	1.00
Girls' Playsuits	1.69	1.00
Girls' Dresses Sizes 7-14	2.00	1.00
Printed Cotton Plisse	1.98	1.00
Cotton Panties	.29	7 for 1.00
Infants Cabana Sets	1.98	1.00
Infants Play Shorts	.98	2 for 1.00
Kiddies Handkies	.10	15 for 1.00

Mens' Wear	Was	Now Only
Terry Knit Tee Shirts	1.98	1.00
Skip Dent Dress Shirts	1.98	1.00
Work Gloves	.25	5 pr. 1.00
Boy's Terry T-Shirts	1.39	1.00

Housewares	Was	Now Only
Dish Cloths	.10	15 for 1.00
Dish Towels	.16	10 for 1.00
Can Opener	1.98	1.00
Ironing Board Pad and Cover	1.79	1.00
3-Pc. Range Set	1.98	1.00
Dish Drainer	1.89	1.00
3 Pc. Salad Bowl Set	.59	3 for 1.00

Automotive and Hardware	Was	Now Only
9-Pc. ½" Drive Socket Sets	1.98	1.00
Rubbish Burners	1.98	1.00
Auto Cushions	Reg. 1.49	2 for 1.00
Spark Plugs	.45	3 for 1.00

Paint and Electrical	Was	Now Only
5-Cell Flashlites	1.98	1.00
Porch Bracket Fixtures	1.98	1.00
Kalk Kord, 60-ft. roll	1.25	1.00

Sporting Goods	Was	Now Only
Lunch Kits	1.29	1.00
22-Caliber Shorts (Limit 3)	.43	3 for 1.00

Cookie Special 3 lbs. 1.00

Boxed Candies Reg. 69c lb. 2 lbs. 1.00

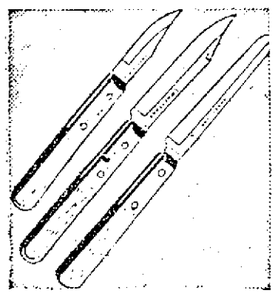

Paring Knife Set

Reg. 2.09 All 3 for Only 1.00

The kitchen value of the year! 3 pc. Craftsman paring knife set. Value 2.09! Save 1.09 today at Sears.

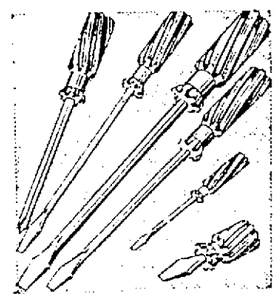

Screwdriver Set

With Magnetized Blades

Reg. 1.98 6-piece set 1.00

Six popular sizes with shockproof, fluted plastic handles. Electronically hardened tempered steel blades. Save!

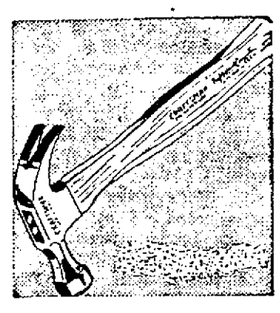

Hammer Assortment

Reg. 2.98 Now only each 1.00

Here are hammers valued up to 2.98. Ball Pein, Claw, Tack, and engineers hammers. These are factory seconds but are tops in quality.

ALL STATE Motor Oil

Pure! 100% Vacuum Distilled

Reg. 1.45 8-Qt. Can 1.00

Economy motor oil for new and old cars! Great lubricating efficiency, highest quality at Sears low price.

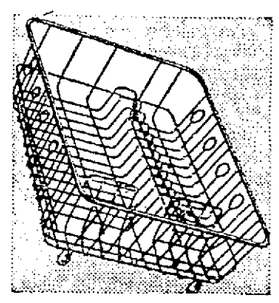

Dish Drainers

Highest Quality Rubber Coating

Reg. 1.89 12¼x14x3¾-in. 1.00

Eliminate unnecessary nicking, scratching dishes! Cushioned rubber feet. Silver compartment. 5 colors.

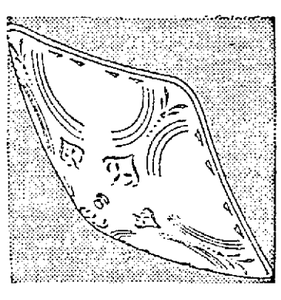

2-Light Bedroom Fixture

Now only 1.00

Compare these bedroom fixtures to fixtures selling up to 2.98. 2-bulb and modernistic in design. A Sears Dollar Day Feature.

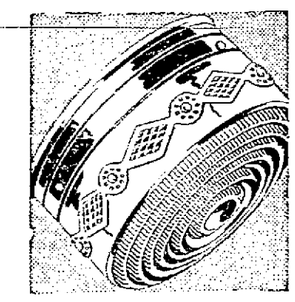

Kitchen Fixtures

Popular Design, 1-light Type

Approved by UL Reg. 1.98 ..... 1.00

Attractive, practical! White glass shade, 6-in. wide; chrome-plated holder.

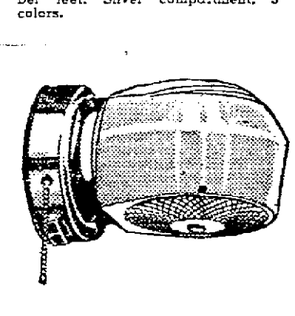

Bathroom Fixture

Reg. 1.98 Now only 1.00

Chrome plated bathroom fixture without outlet. Truly an outstanding value at only 1.00. See these and many more dollar days values in our electrical department, basement.

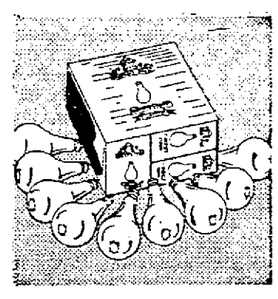

Light Bulb Pack

Nine Bulb Econ. Pack—Save!

Reg. 1.69 Now only 1.00

Three 60 watt, three 40 watt and three 100 watt bulbs. Regularly 1.69, you save 69c. Have plenty of bulbs on hand.

Versatile Tirpolene

Paint Thinner, Conditioner

Gallon Reg. 1.25 ..... 1.00

Conditions paints, enamels, plastics! Cleans brushes, roller coaters. Removes paint from hands, clothing. Mild odor.

Spar Varnish

Use It Inside or Outside

Reg. 1.98 Quart 1.00

Tough film resists boiling water, fruit acids, weather. Gives a glossy finish. Use on wood work, furniture, doors.

Heavy Duty Wax

Contains No. 1 Canuaba Wax

Reg. 1.50 2 quarts 1.00

4-star lecture liquid wax is self polishing, no buffing! Keeps floors shiny.

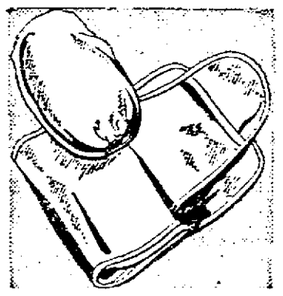

IRONING BOARD Pad and Cover Set

Reduced from 1.79 for this Sale

15x54-in. Size 1.00

Elastic edge cover won't buckle under iron, won't shrink over 1%. Cupped-end waffle weave pad stays put.

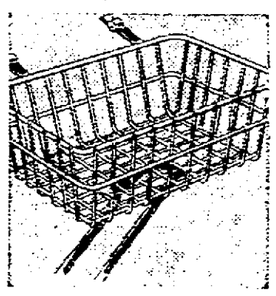

Bicycle Baskets

Sturdy Handlebar Mounts

Reg. 1.49 ..... 1.00

Zinc-plated basket, reinforcing braces, handlebar attachments. Roomy 15x10x4¾ in. Fits 20-, 24-, 25-in. bikes.

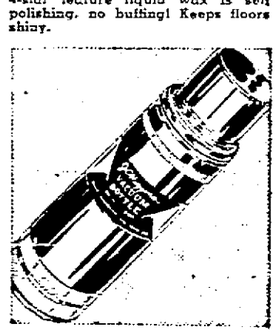

Vacuum Bottles

J. C. Higgins 1-pint Size

Reg. 1.39 At Sears 1.00

For school, work or camping. Liquids stay hot or cold 24 hours. Attractive blue and red case, plastic cup top.

Drapery Fabrics

Values to 2.98 ..... 1.00 Yard

VALUES to 2.98 PER YARD! Reduced only during Dollar Days. Some discontinued patterns but mostly new fabrics and patterns. See these today at Sears!

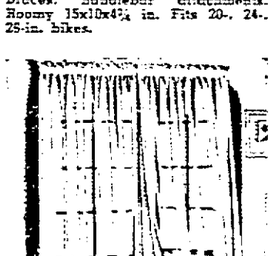

Cromspun Panels

In Decorative Colors

Reg. 1.29. Panels 48x63—48x72-in. ..... Each 1.00

Never before priced so low! Rayon Marquisette has famous "Searset" finish.

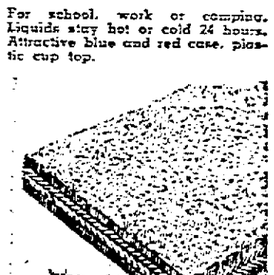

Tough Cocoa Mats

Good Quality at Low Price

Reg. 1.49 12x24 Inches 1.00

A special buy for this sale! Firmly-woven and long-lasting Brush-like action. Just shake it to clean.

"Satisfaction guaranteed or your money back" **SEARS**

137 So. 13

Phone 2-7611

Coffee Prices Start Down On East Coast

NEW YORK (AP) — The nation's big coffee roasters stood aside cautiously Tuesday to await developments as smaller companies announced price cuts of 10-cents-a-pound in the wake of Brazil's easing of foreign exchange regulations.

The prime question holding back the big fellows was "Where will the price of green coffee stabilize?"

The price of coffee futures on the New York Coffee and Sugar Exchange dropped the two-cent-a-pound daily limit for the second straight day as trading reached a standstill.

How much farther coffee futures will drop below the current offering prices and whether the prices will firm up could not be answered.

Big Distributors Mum

So General Foods Corp., distributors of Maxwell House coffee, Standard Brands Inc., which puts out Chase & Sanborn, and the A&P which sells its own brands in 4,000 stores remained silent.

Ten-cent-a-pound cuts in wholesale prices were announced, beginning Monday by Joseph Martinson & Co., followed by Aborn's Coffee Corp. in Boston, and Albert Ehlers Inc. in New York.

The Martinson's cut of the wholesale price from $1.30 to $1.20 a pound was reflected in A&P stores and by the Grand Union Co., owner of 330 supermarkets. The reduction in retail prices was from $1.41 to $1.31 a pound.

In San Francisco, Folgers Coffee Co. first announced a 5-cent drop to $1.19. Later Hills Bros. said it was dropping its price 10 cents, and Folger followed with another 5-cent cut, bringing its wholesale price down to $1.14.

Lincolnites Nominated To Vet Center Board

Two Lincoln men, Warren K. Dalton and Preston Polsky, have been nominated to five-year terms on the advisory board of the Lancaster County Veterans Center.

The County Board expects to make an appointment next week to fill a board vacancy created by the expiring term of Jack Stewart.

SUSAN HAYWARD GETS DECREE; RETAINS PERSONAL FORTUNE

BURBANK, Calif. (AP) — The hotly contested Susan Hayward-Jess Barker divorce case ended Tuesday when a judge granted the actress a decree and the right to keep all her real and personal property.

Susan Hayward

Her property includes more than a quarter of a million dollars in cash, bonds and insurance and a million dollar movie contract.

Barker, also an actor, was awarded a Ford station wagon and the right to visit the couple's twin sons on alternate weekends. Miss Hayward was given custody as part of the ruling.

Barker had contested his wife's divorce action and at one point his attorney said he had turned down a $100,000 settlement offer from Miss Hayward because of "certain strings attached."

The hectic divorce trial included charges that Barker once threw her into their swimming pool during an argument and a counter charge by Barker's lawyer that she was an "icy woman, an absentee mother."

During trial of the case last June it was brought out that assets in her own name included $293-319. Barker's bank account was set at about $5,000. In 1951 and 1952 he earned a total of $665 while she earned $374,068.

Barker asked half of community property.

Miss Hayward maintained that under a pre-nuptial agreement she was entitled to keep what she she earned after their marriage and Barker was to keep what he made.

The couple married in 1944.

At one point in the trial the next door maid testified that a red-haired woman, presumably the actress, raced nude through the Barkers' grounds at 3 a.m. one morning shouting "Please don't kill me." A man who appeared to be Barker was chasing her, the maid testified, shouting "You're going to sign that deal." Moments later she heard splashes in the swimming pool, the maid said.

Bohlen Sees His Tailor Before Trip To Moscow

LONDON B—Charles E. Bohlen, U. S. ambassador to the Soviet Union, arrived by air from Paris Tuesday afternoon for a date with his tailor.

"I flew in to pick up some clothes," he said. "It may be a cold winter over there."

Bohlen is scheduled to return shortly to France, where he has been vacationing. He said he planned to go back to Moscow this week.

Ross Quits U.N. Team

UNITED NATIONS, N. Y. (AP)—The resignation of John C. Ross, No. 3 man on the U. S. delegation to the United Nations and the last of its Truman appointees, was announced by Ambassador Henry Cabot Lodge Jr. Ross will be succeeded by Brig. Gen. C. Stanton Babcock, who was an adviser to Secretary of State Dulles in the drafting of the Japanese peace treaty.

WOMAN'S NUDE BODY FOUND; HUSBAND HELD

KANSAS CITY, Kan. (INS) — The husky husband of a mother of seven children, who was murdered in her Bonner Springs, Kan., home, was held for investigation Tuesday night.

But Henry Wagenknecht, 47-year-old electrician at the Sunflower Ordinance Plant in DeSoto, Kan., insisted he knew nothing of the slaying of his wife, Eva, 44.

The nude body of the frail, 105-pound woman was found in the garden of her home. She had been beaten apparently with a piece of lumber taken from a pile of wood on the back porch.

The husband, who weighs 200 pounds, said he was watching television in the living room and heard nothing. He said he looked in on their bedroom and saw his wife asleep.

Deputy sheriffs are investigating a report that a stranger in a truck had been seen in the neighborhood at the time.

DEATHS

ALBERS—Augusta Dora Albers passed away at Lincoln at the age of 69 years, 7 days. Surviving: 3 daughters, Blanche Krommers, Lincoln; Gertrude Todd, Denver, Colo.; Hazel Grieser, Lincoln; 5 grandchildren, 2 great grandchildren. Funeral service Thursday 2 p.m. Methodist Church Hallam. Burial Emanual Cemetery. Rev. Roberts officiating. Wenz Funeral Home.—Adv.

GEISTLINGER—Paul Geistlinger Sr., 84, 6926 Lexington, died Tuesday night. Surviving: four daughters, Mrs. Ed Messman and Mrs. Floyd Shreve of Lincoln, Mrs. B. Albers, Hallam; and Mrs. Blockowitz, Julesberg, Colo.; two sons, Harry G., Hallam, and Paul, Lincoln. Roper & Sons.

JONES—Funeral services for Mrs. Bess Jones, 58, 1630 H, at 2 p.m. Wednesday at Wadlows. Dr. C. Vin White officiating. Cornelia Cole will be organist. Family requests no flowers. Lincoln Memorial Park.

OLSON—Funeral of Carl E. Olson, 47, of 3825 Everett, at 11 a.m. Wednesday at First Lutheran Church, the Rev. J. Sabin Swenson officiating. Family requests no flowers. Charles Dahlberg will sing accompanied by Cornelia Cole. Wadlows. Linncoln Memorial Park.

PATZLOFF, Mrs. Arly, 28, died Monday. Survivors, husband, Wendell; parents, Rev. and Mrs. Arthur Peterson of Burdick, Kan.; sister Mrs. Axelyn Hill of Arapahoe; brothers, Wendell of Denver, Colo., and Paul in the Army in France. Funeral Wednesday at 2 p.m. Emanuel Lutheran Church at Ceresco, Rev. Olson officiating. Burial at Wahoo. Ad. -18

ENDARVIS—Funeral services for Lillian Pendarvis, 80, 735 K, who died Tuesday, at 11 a.m. Friday at Wadlows. The Rev. Ralph Lewis officiating. Burial at Dorchester. Survivors: one daughter, Mrs. Marie Melroy, Lincoln; one son, Raymond, Lincoln; seven grandchildren; 13 great grandchildren.

SCHMIDT—Funeral services for Mrs. Paulena Schmidt, 85, Lone Tree, Ia., who died in Lincoln Monday, at 9:30 a.m. Thursday at St. Mary's Catholic Cathedral, Msgr. C. J. Riordan officiating. Burial at Centerville Cemetery Rosary at 7:30 p.m. Wednesday at Hodgman-Splain. Pallbearers: John F. Sullivan, T. J. Sullivan, T. M. Blockwitz, Frank Blockwitz, F. A. Schwenke, Leo Schwenke.

THOMPSON—William Thompson, 70, 333 No. 33rd, died Tuesday. Survivors: wife, Christine; four daughters, Mrs. Pauline Meng, Mrs. Betty Baldwin, Mrs. Ruby Newcomb, all of Lincoln, Mrs. Marie Fagler, Los Angeles; two sons, Conrad, William, both of Lincoln; 14 grandchildren; six great grandchildren. Hodgman-Splain.

WORKMAN—Funeral for William J. Workman, 74, of 1227 So. 24th, who died Tuesday, Friday at 2 p.m. at Grace Methodist Church, the Rev. Harold Sandall officiating. Burial Wyuka. Survivors: wife, Ollie C.; daughters, Mrs. Aretta Bellinger of Papillion, Neb., and Mrs. Opal Topps of Phoenix, Ariz.; son, Harold E. of Lincoln; brother, Issac E. of Ulysses, Neb.; sisters, Mrs. Vera Newman of Wood River, Neb., Mrs. Ruth Bivens of Broken Bow, Neb., and Mrs. Mary Covey of Prospect, Ore.; eight grandchildren and three great-grandchildren. Wadlows.

Accidental Feast

SACRAMENTO, Calif. (AP)—The owner of 400 watermelons knew just what to do when they spilled from his truck. "Come and get 'em!" he yelled to a crowd of eager children.

Want Ads Appear in Both The Journal and Star

Save up to $1.60 on Word Count Ads
Save 2% to 18% on Line Count Ads
by using these
CASH RATES

For consecutive insertions
(Effective if paid within 10 days after ad expires.)

No. of Words	Six Days	Three Days	One Day
10 "words" or	$2.00	$1.00	$ .40
11 to 15 "words"	3.00	1.50	.60
16 "words" or	3.20	1.60	.64
For each additional word add	.20	.10	.04

Minimum Ad 10 Words
INCLUDE ADDRESSES WHEN FIGURING COST
25c additional charge for the use of a blind Box Number care of this newspaper.
Out-of-Town Ads Cash With Order
Check your advertisement in first issue and report any error at once. No allowance can be made after the first issue
Phone Ads to
2-3331 or 2-1234

Florists 2

A beautiful floral arrangement from GRISWOLD 120 No 10. 2-3285. 20

"Flowers Mean Hours of Pleasure"
DITTMER'S
Greenhouse & Floral Shop X
14th & High 3-7300

"Flowers Soften Sorrow"
Rosewell Floral Co.
133 So 13th 2-7108 X

Monuments—Cemeteries . . 3

Lots in Lincoln Memorial Park cemetery. Owner leaving city. 6-6565. 21

Speidell & Son
FAMILY MONUMENTS AND MARKERS
10 & R Sts. X

Funeral Directors 6

Cecil E. Wadlow
Ambulance Phone 2-6535 Mortician
HELMSDOERFER
FUNERAL HOME
27 & Que 2-4028 X

Hodgman-Splain Mortuary
2-6507 1335 L X

Roper & Sons Mortuaries
2-6501 6-2831 X

Roberts Mortuary
Since 1878
2-3353 X

Umberger's
2-8543
E. Bolsen, G. Dow, W. Faulhaber
6-2036 Mrs. Roy A. Sheaff, Pres.
1110 Que X

Lost & Found 7

Black coin purse containing currency. Vets Hosp. Sun. Reward. 4-5223. 20

Black part angora cat, male, green leather harness lost near 21 & Harwood 3-3637. -19

Blue billfold, valuable papers. 22 & Vine. Needed badly. 2-2084. 19

Brown billfold, vicinity 9 & N; currency, important papers; keep money, return billfold. Reward. Alex Groh. 2-7873. 21

Found—Siamese cat, female. 4-2021. 19

Lost: Group of cards containing Health Card, Social Security 508-22-6048, driver's license, finger prints. Please call 2-7411. Ask for Wm. Riggs. 1328 O. 20

Small black dog with white paws. Thurs, vicinity 34 & L. 7-1063. -23

Summer Cottage Resorts 8

Cabin completely furnished, boat & motor. Ideal location at Lake park South Bend, Neb. Ph for appointment days 2-1430, eves 3-4860. 18

Personals 9

Accordian or guitar lessons. Study with our professional teachers. Special summer rates, $1 per lesson.
DIETZE MUSIC HOUSE
"THE MUSIC CENTER"
1208 O 12

A RESPONSIBLE PARTY TO DRIVE NEW CAR TO CALIF. NOT A JOB 2-1158 2-1382 X

DAWLEY MOTOR CO.
CHRYSLER & PLYMOUTH
"DON'T DALLY—DEAL DAWLEY"
1608 O 2-6939 X

Driving, Los Angeles, Mon, Aug 23. Take 3 passengers. Share expense. 4-4198. 22

Linoma Beach
Best place to swim, fish, boat, picnic, barbecue, sip, dine, dance and relax. On Highway 6 at the Platte River.
Weekdays 25c
Sunday and Holidays 50c
Any time Children under 6 FREE. X

Free coffee. 1-lb Butternut with two gal Dutch Eagle white house paint. Consumers. 2115 O. 20

Learn to drive with patient instruction. 2-2077 22

McField, cleaning tailoring, laundry alterations. Pickup-delivery 301 No 9. 2-5441. 30

Personals 9

Now open! May Voller beauty shop. Evening appointments available. 4219 So 48. 4-4061. 24

Part time bookkeeping by experienced bookkeeper. 5-5355. 25

Private room for elderly man or woman, 24-hour nursing service. 4-1120. 23

RYAM CAFE. Delicious steaks, pan fried chicken. Open 5 pm. A

Sears Optical Dept. Two doctors No appointment necessary. No waits. Just inside SEARS 13th St. entrance. X

Understand yourself and others. Learn the fundamentals of Graphoanalysis. 8 easy lessons, the classes start Sept. 7. For information call Mrs. Miller or Mrs. Tilman, 4-4856. -24

Wanted—A reliable, prompt, capable, sober driver with car. 104 miles, 5 days week. Leave 7:30 p.m., 3:30 pm. Could be employed at another job if my hours are slightly changed. Reply immediately stating your age, qualifications & price with or without car. Box 81 Journal-Star. 24

WANDA HAYES WELCH
Chaleur method for permanent safe removal of superfluous hair. Consultation without obligation
207 Sharp Bldg 1-1702

Watch troubles? Low prices, free estimates, guaranteed repairs. J. C. PENNEY'S Watch Dept. 13th & O. 1

2 plain garments, cleaned, pressed $1.50. Peterson Cleaners, 27 & R. 23

$1.99 gal white house paint. Floor tile, $3.95 per 100 sq ft. $75 power mower, $49.50. Consumers. 2115 O. 20

9 OUT OF 10
YOUR BEST BET IS BEN
BEN'S AUTO PARTS A
2020 O 2-1039

Business Service 12

ALUMINUM WINDOWS
Order your combination windows now and get your summer discount. All Aluminum Window Co., 1101 No. 30. 6-5829. 18

ARMOURED CAR SERVICE
Car patrol watchmen, guards, bonded detectives 6-2579 or Box 1483 26

BASEMENT REPAIR
Average bulging basement walls straightened $100. Waterproofing inside method. 4-2719. 15

BASEMENT DIGGING
Basement digging black & clay dirt. 6-6078. 4-3281 30

AWNINGS
Let us figure your patio. You'll find our prices are much lower on Zepher Ventilated awnings & doorhoods, the convex & concave type. All Aluminum Window Co. 1101 No 30. 6-5329 18

BLACK DIRT & FOUNDATIONS
No. 1 black dirt. Filling, tamping dirt around foundations. 3-8387, 2-6123. -27

CABINET BUILDING
GOULD INDUSTRIES
Cabinet builders. Formica tops. Kitchen & vanitories & wardrobes. 1375 So. 33 11

Kitchen, bathroom cabinets, wardrobes, custom built furniture. Formica tops. Earl Gould Cabinet Shop, 56th & South 4-7085 7

CESSPOOL CLEANING
A-1 cesspool & septic tank cleaning. Free estimates. 6-7144, 5-6819. 9

Cesspools, septic tanks cleaned in or out of town. 6-6418. 6

CARPENTER WORK
All types carpentry—36 months to pay. Insured workman. 2-2152. 26

Carpenter work, new or old. Remodeling. 6-6069. 28

Carpentry, new & repair. Siding, garage building a specialty. 4-1224. 12

Carpentry plastering, painting, paperhanging big or small. Reasonable. 5-7351 16

For carpenter work new or repair, call 5-4510. 24

Skilled insured workmen available immediately. Free estimates. Phone 2-2436. 13

CEMENT WORK
A-1 Service, all types cement, blockwork, basement work. Guaranteed. D. L. Masters. 4-4174. 26

A-1 Service, basement floor, sidewalks, driveways. John Stottern. 6-2418. 15

All—any cement work. Floors, driveways, sidewalks blocklaying, plastering. 5-8131 24

Cement work, plastering, painting, general work day or night, free estimates, work guaranteed. 6-3406. 23

Cement work of all kinds. House leveling, foundation repair. Blocks, bricks laid. Free estimate. 5-6994, 7-1835. 4

C. E. Krieger, concrete contractor. Everything consisting of concrete or blocks. Neat workmanship, experienced. Free estimates. 5-5340. 26

Concrete masonry footings, foundations, cement blocks laid. Floors & driveways. 4-1137 2

DITCHING SERVICE
Schmidt Ditching Co See Trench Digging Ad 26

EXCAVATING
Digging basements also under houses. Dam buildings. Dirt Hauling. 4-4920. 25

ELECTRICIANS LICENSED
O. S. Patterson—Electric, commercial & residential wiring. Phone 2-5713. 27

FLOOR SANDING
Anderson Floor Sanding Co. laying, sanding, finishing 4-2130. 4-4240. 13

GENERAL REPAIR
Plastering, cement work & mason work. All work guaranteed. Call Gene Lear. 6-3832. -16

GARAGE DOORS
AUTHORIZED SALES SERVICE & INSTALLATION. RESIDENTIAL & COMMERCIAL.
THE OVERHEAD DOOR CO.
4263 SHERIDAN 4-7177
Sales & Service radio remote controlled operators, commercial & residential Installation & repair, all types. Overhead garage doors. Work completely guaranteed. Door Service Co. 2401 So 56 4-4222. 22

Business Service 12

GUTTERS
Gutters Cleaned repaired New ones installed Free estimates. 5-8213, 6-5402. 21

Cleaned, painted, repaired, waterproof, outside painting. Estimated, insured 5-3992 18

LANDSCAPING & SODDING
Grading of all types. Ford equipment. Free estimates. Chapman. 4-1107. 18

HOUSE MOVING & RAISING
Careful raising, straightening houses, barns, basement digging. Estimate, references. 6-4649. 3

Insured & bonded housemovers. Also foundation work. Free estimates. 2-3549. 31

GARAGE BUILDING
Custom, single $539, double $759 with reinforced concrete slabs, attached garages, breezeways. Krueger Const. 4-3461 21

LAWN SERVICE
All kinds yard cleaning & trash hauling. 5-6694, 2-8225. 9

MOWING
Custom Mowing Northeast Lincoln. Ford tractor with mounted mower. 6-3495 19

Mowing with tractor, weeds, what have you. Also plowing. 4-7129. -15

Power mowing and odd jobs by the hour. 5-7779. 21

LANDSCAPING
Landscaping, sodding. Free estimates. Heavy grading. Slama & Son. 4-5998. 1

ODD JOBS & FOUNDATIONS
Tamping foundations, black dirt, fertilizer, trees trimmed. Hauling. 6-3022. 6

PIANO TUNING
Emerson. 35 yrs. experience. Better tuning $5. Guaranteed. 5-1074, 3-3774. 15

"Skilled service is economy, neglect costly," R. D. Nalley. 875 So 33. Member of American Society of Piano Technicians. 5-3389. 13

PLASTERING
A-1 patch plastering & plastering. Free estimates. C. B. Robison. 6-2780. 5

Patch plastering that won't show. Also basement plastering. Guaranteed. 7-1367. 26

Quick efficient service. Insured workmen. (Our business is improving.) 2-2436. 13

ROOFING
For your roofing repairs, call 207-341 after 5 pm. -24

SAW FILING
Saws filed; knives, scissors sharpened, edged tools. 2314 Que. 5-7749 A

SIDING
"End painting expense" with 10 year guarantee. Eagle Co. 2-2436. 13

SODDING
A-1 Blue grass sod. Curb drops. L. B. Bryan. 6-2651. 16

Excellent blue grass sod. Tractor grading. Fye estimates. H. Hendricks. 4-5473. -9

Quality blue grass sod. & tractor grading. W. C. Bullock. 2-3871. 27

TREE SERVICE
A call to Gillespie. 3-4779 for trimming, topping, removing. Insured. Free estimates. 4-2862 6

Custom tree trimming a specialty. Free estimates. 4-2862 23

Dangerous, unsightly trees trimmed or removed. Fully insured. Save money with summer prices. Call Morris, 4-1018. 10

Tree removing, clean-up jobs. Seeding. Free estimates. 5-3382. 19

TREE TRIMMING
Trees trimmed & removed. Hauling. Free estimates. Reasonable. 5-5459. 26

TRACTOR WORK
Lawn leveling, blading, grading, backfilling, plowing, loading. Ford equipment. Larsen 3-9033. 22

TRENCH DIGGING
Large & small trenches any width or depth. Sewers, water & gas lines. Back hoe service. Free estimates. Office, 2-8426. Residence, 4-8312. 4-2904. Schmidt Ditching Co. 17 & Holdrege. 26

LINCOLN DITCHING CO.
RALPH TRINE PH 6-5305 9

Trench digging & back filling. Call Bob Jaques or R. E. Clarence, 5-5145, 3-1401. -19

UPHOLSTERY
Guaranteed upholstering. Free estimates. Eve calls arranged. 7-1145. -6

Trucking—Hauling 16

Black dirt, fertilizer, trash hauling. Removal dirt. H. Carter. 6-4019. 6

"Buds" Transfer, moving, packing & crating. Free estimates. 2-2205. 1

Hauling, any sort, trash, etc. Very reliable. Leon Raney. 6-7700. 15

Leaves, trash, brush hauling. Complete garbage service. Very cheap. 7-1880. 4

"Perky" is hauling again. Light moving. 5-6063. 11

Trash, leaves & brush. Reasonable. Phone 5-8664. 22

Wanted — Hauling any kind, prefer hay & straw. 6-6479 6

Dressmaking 19

Alterations men's, ladies, children. Save, come to 2208 R. 2-8417. 18

Experienced dressmakers. Alterations, formals, costumes, childrens clothes. 2-8393. 2-3620. -13

Will make draperies, lined or unlined. Experienced. Guaranteed. 3-7572. 23

Painting, Papering 21

A-1 decorator. Interior, exterior painting, papering steaming. Irvin Yost. 5-8825. 2

All papering & painting, reasonable. Free estimates. 6-3347. 31

Call 5-3702 for painting & papering. Free estimates. Workmanship guaranteed 16

Decorating, papering, painting, interior, exterior. Yost Decorators. 6740 Havelock. 6-2672. 23

Elmer Karlson, interior, exterior. Contract or hour. 1850 So 47. 4-4122. 26

Exterior, interior painting. Free estimates. Glenn Martin. 4-7180. 15

Get your painting done now. Very low price. Guaranteed. 6-5676. 1

Henry Sinner says "I can save you money on that paint job." 6-2942. 12

Interior-exterior painting. Wall washing. 5-1424. -18

Am paperhanger, painter — Neatly, cheaply, promptly. Cover cracks. Hawthorne. 5-9294. 13

Painting & carpentry. Cabinet building a specialty. 6-5520. 26

Patch plastering, painting, paperhanging. No job too small. Estimate. 6-4319. 1

While redecorating have us remove rugs & upholstered furniture for cleaning and hold them until desired at NO EXTRA CHARGE. 18
LINCOLN RUG & FURNITURE MART
Cleaning Dept. S&H Stamps 4-2353

Papering, painting, steaming, floor sanding wanted. 20 years experience. 5-2865 5

Steeple Jack or brush work. 7-1984. 3-4532 -23

Autos—Trucks Wanted 22

Any wrecked, burned, junk cars. Highest cash prices. 2-5430. 2017 O 9

Auto Service, Parts, Tires 23

Automobile engines—'41 & '47 Chev, '49 Kaiser, '49 & '41 Ford, '50 Mercury, '48 Olds 8, '42 Buick Century. Max's Auto Wrecking, 1930 Que. 18

Classified Display

RODEO
2 NIGHT SHOW
Tues., Wed. Aug. 17 & 18
7:30 PM
Steer wrestling, bare back riding, calf roping, bull riding, saddle bronc riding.
Admission, Adults $1.25,
Children 50c tax included
SEWARD COUNTY FAIR GROUNDS
Seward, Nebr. -18

Classified Display

Trailer Homes 24

'54 Nashua 23' occupied 3 months by 1 person. Parked in nice court. Small equity. Take over payments. 4-4209 18

Need Something For Your Car?
CALL BEN'S
2020 O 2-1039 X

600x16 recaps, $7.95, & your capable tire, other sizes proportionately low—new tire guarantee. 20
B. F. GOODRICH 17 & O

Trailer Homes 24

ALL 1954 MODELS
Come & see these 'oday!
41 FT. HOWARD MANSION
40 FT. LINCRAFT
38 FT. AMERICAN
35 FT. AMERICAN
GENERALS
32 ft. 2 bedrooms $3495
29 ft. lotes of storage $2995
26 ft. Deluxe $2495
REPAIR SHOP & SUPPLIES
SEVERSON'S TRAILER SALES
1240 West O 2-3685 -X

Attention hunters-fisherman. house trailer, must sell. $250. 6-2484. 19

CASH FOR YOUR TRAILER X
JACK'S TRAILER SALES 2-1391

31' Rocket, modern, good condition. Must sell. Polands. Sprague. Neb. -20

TRAILER FINANCING
When buying a new or used trailer from a dealer or individual, check our low payment plan. Eves & Suns 7-2366. X
2-2940 GREEN LOAN CO. 1520 O

See Andy First
Low Down Payment
Low Finance
Low Prices
PACEMAKER
COMMADORE
SAFEWAY
SCHULT
We Buy Sell & Trade
A. C. Nelsen Co.
245 O 9-9 & SUNS 2-5751 X

ROSEN NOVAK
House Trailers
OMAHA
NEW 38' $400 DOWN
NEW 40' $500 DOWN
NEW 45' $600 DOWN
Also Many Smaller Trailers. Also Many Trade-ins.
ROSEN NOVAK
House Trailers
OMAHA X

THE LARGEST DISPLAY IN THE MIDWEST
New Moon, Continental, Prairie Schooner, LaSalle, Star Elcar, DeSoto, Nanua, Victor, Nomad, National Brentwood, Richardson, Casa Manana
33' DeSoto, tandem wheels, bunk beds, tub bath. Brand new $2975
USED TRAILERS
25' Ironwood, modern $1095
25' Admiral, metal $995
30' Colonial, like new $2495
15' Vacation Trailer $695
33' New Moon $2495
35' Continental '54 model $3295
COME to Lincoln & BUY for less.
JACK'S TRAILER SALES
137 O Open Eves & Suns 2-1391

33 ft. Liberty 2 bedroom, bath, porch, water cooler included. Priced to sell. See any time. Sunlight Trailer Court, 1720 West O 18

Trailer Parking 24-A

A few vacancies, all new modern shady court. Laundry privileges. Close to bus service. Krcmarik's Trailer Court, 4512 No. 60. 6-5554. -21

Space—Laundry, dryers, water, sewer. Outside city limits. 5-1935. 2

Trucks, Bodies, Trailers 25

1440 CORNHUSKER HIWAY
(Quonset Hut between Fairview Motel & MM Dealer)
2 '46 ½ Ton Chev. pickups $175 each
2 '46 ½-Ton Ford Pickups $175 each
'48 K2 International ½ ton pickup $395
'51 L185 International Tractor, completely equipped $1,295.
'50 34' Keystone grain trailer, new tarp. $2,695.
'49 34' Trailmobile Reefer with 10:22 rubber $2,900.
'41 1½ ton Chev. LWB with grain bed $200.
'47 509 Diamond T, twb, 20' flat bed $395.
'47 22 White tractor with 3 way brownie $495.
'48 2 to 3 ton Federal Tractor $395
'47 Diamond T Firetruck, completely equipped, good working condition $500
'46 ½ ton International Panel $95.
"All items priced right to sell or trade" 24

BEST BUYS
SEE THE BEST USED TRUCKS AT BARGAIN PRICES
1952 Dodge ¾ Ton Pickup
1952 Dodge 2½ Ton SWB
1951 Ford F-6, LWB
1951 Dodge 2-ton LWB, heater. A nice clean, low mileage truck
1950 Ford 1½ ton, LWB
1949 GMC ¾ ton Pickup
1948 Dodge 2¾-ton truck. 5th wheel. Saddle tanks, air brakes
1948 Stude 1-ton Pickup
1947 Stude ¾-ton Pickup
We Trade We Finance
Mowbray Motors
12TH & QUE X
OPEN EVENINGS 'TIL 9 PM

YES "OK" USED TRUCKS
With An "OK" Written Warranty
DU TEAU Chevrolet Co.
17th & P
26 Years in the Truck Business X

Trucks, Bodies, Trailers 25

1½ ton Stude. L.W.B. Excellent. Duals. Platform Rack. 4-3076. 18

Road Machinery—Tractors 25A

For sale—Motor grader. Good shape. Inquire 4200 So 14. 29

Used Cars For Sale 26

'40 & '46 Pontiac. Best offer. 3819 Sewell after 4. 23

'41 Oldsmobile 6. $80. See after 5 p.m. 1905 No 30. 6-4843. 21

'41 Merc. club coupe. R&H, visor, skirts, dual pipes and carbs. $150. 6033 Havelock. 24

'42 Dodge 2-door. Clean. R&H. New fluid-drive. 4-2772. 24

'46 Ford VS Fordor, good motor, body, tires. 6033 Havelock. 19

'46 Plymouth—Motor overhauled, good rubber, leaving for service. See after 6. 3743 So 48. -23

'46 Chev—Make offer. 4731 Meredith. 4-1944 23

'46 Ford club coupe. $195. 2-7555, 5 AM-6 PM. Ask for Vern. 19

'46 Ford, R&H new motor. Clean. $300. 4743 St Paul. Apt. 5. 20

'46 Studebaker Pickup. Pick It Up for $175 at 214 North 14th. See Ray or Sam. Or, Call 2-5940. 19

'46 Ford, clean, good upholstery, best offer. Call after 5, 6-6517. 23

'47 Kaiser, R&H. '50 motor. $150. 7-1628, 1338 D. -23

'47 Buick Super 4-door sedan, low mileage, very clean. 4-6984. 23

'47 Chev Fleetline, 4-door, R&H, signals, visor, dual pipes, 1 of the sharpest. 6033 Havelock. 18

'47 Chev Club Coupe, save at 6033 Havelock 19

'47 Olds 6 4-door, Hydra-Matic, nice running car. Save at 6033 Havelock. 21

'47 Stude Champion sedan, exceptionally clean, R&H, overdrive. 4-6551 -20

'48 Kaiser, R&H, clean. Must sell. $250 850 No 25 2-2162. 21

'48 2-door Fleetline Chev, motor overhauled, will sacrifice. 4-1477. 18

'48 PLYMOUTH 4-DOOR, R&H. EXCEPTIONALLY CLEAN. BEST BUY $400 SEE AT 404 F 21

'49 Stude Champion, 5 passenger coupe. Make an offer. 3-1467. 19

'49 Olds Convertible, hydramatic R&H, black leather interior, push-button windows, white sidewall tires, near new op. Make an offer. 4-2257, or see at 1310 Crestdale Rd. after 5 pm. 24

'50 Mercury Fordor, real sharp. Don't miss this. 6033 Havelock. 18

'50 Olds engine. A-1 condition, complete less carburetor, distributor. $125. 2-8226. 826 West Garfield. 23

'50 Pontiac—2 door deuxe, R & H, signals, Excellent condition. Original owner. 313 Witherbee Blvd. 4-1702. 24

'50 Crosley station wagon. Excellent condition. $250. 4-2611. 20

'50 Dodge Coronet 4-dr. In Good Condition—Will Trade For Good Station Wagon Needed For Business. Call 2-1312 or 4-5772 Evenings. 23

'51 Buick 4-door Special, tutone blue with straight shift, 1 owner, very sharp. Save at 6033 Havelock. 19

'51 Chev 2-door, R&H, white sidewalls, reasonable. 2520 So 12. 3-5204 after 5 pm. -24

'51 Henry J—exceptionally clean. R&H, white wall. Will trade. 4-6551. 21

'51 Nash, 38,000 mi. 2445 Dudley after 6 pm. 21

'52 Buick Special Riviera, 1 owner, looks & runs like new. R & H, whitewalls, completely deluxe. 2-1146, 3-2777. 23

'52 Plymouth, radio, extras, 18,000 miles, A-1, $1,000. 6-6204. 21

'52 Ambassador, 4-door Nash, perfect condition. Sell or trade. 3-8853. -18

'52 Pontiac—4-door, low mileage, fully equipped. Very clean. Reasonable. Terms. 3-3213. -19

'52 Buick convertible. Super. $1,500. Easy finance. 6-7276. 20

'52 Mercury sports sedan. 19,000 miles. One owner, car like new. Can be seen at Sinclair Station, 16 & M, or 1101 So 31. No phone calls. 20

'53 Bel-Aire 2-door, low mileage, perfect condition. Will finance. Dean's Motor Service, 1524 O. 2-8442. 20

'53 Plym. Cranbrook, overdrive, R & H, tutone, 17,000 mi. One owner. Excellent condition. Will take trade on older car. 823 No 26. 7-3121. 24

'53 Cadillac, beautiful emerald green, low mileage, private owner. 2-1437. 21

'53 Ford convert "really slick"—will guarantee, trade, finance. 4-6551. 21

'53 Mercury, hardtop Monterey, bittersweet, only 8,000 mi. R&H etc. Private owner. 3900 Sheridan. 20

'54 Ford Skyliner, $900 below list. No mileage. Factory warranty & service policy included. 6-1663. 23

'54 Belaire Chev sedan, almost new. Guaranteed. Big discount. 4-6551. 25

1953 PLYMOUTHS
$725
4 door sedans with heaters, repainted new 2-tone colors. 24
YELLOW CAB CO. 206 NO 7

ALWAYS
NICE CLEAN USED CARS X
PLATZ MOTORS
112 So 16 Lot 1633 O

A Nifty '48 Ford Convertible. It's Blue, with White Sidewall Tires and at a Special Price of $395. See Ray or Sam at 214 North 14th or call 2-5940. 19

An honest, reliable place to buy prewar or late model cars. 33 years at 19 & N. G. V. Keller. -20

AUTO AUCTION
Every Wednesday
7 pm, 2555 Randolph
WE'RE SELLING MORE CARS AT BETTER PRICES. WE NEED LATER MODELS. LIST EARLY AND BRING TITLE WITH CAR
R. L. LINGLE
2555 Randolph 3-8227 A

BURKE-SCHNEIDER
Your Authorized "Nash" Dealer
1724 O X

BEFORE
You Buy See X
SIDLES BUICK
1700 O 2-6040

Clean '49 Ford club coupe. Overdrive. Going to Navy. 6-4877. 21

OPEN EVENINGS
FOR THE BEST DEAL IN THE CITY SEE -X
RIP VAN WINKLE
1641 O 114 So 17

Packard of Lincoln, Inc.
1026 Que 2-6234 X

Used Cars For Sale 26

BUY DIRECT
No Commission to Pay
SAVILLE AUTO SALES
23rd & Q 2-1185 X
Trade, Guarantee & Finance

COMPARE

	Down Pay't.
'54 Ford Tudor	$395
'54 Chevrolet 2-Door	395
'53 Chevrolet Convert.	345
'53 Chevrolet 2-Door	295
'53 Ford Victoria	345
'53 Cadillac 4-Door	495
'53 Ford Tudor	295
'52 Pontiac Hardtop	345
'52 Chevrolet Bel Air	295
'52 Olds 4-Door	295
'52 Ford Tudor	295
'52 Ford Victoria	325
'52 Chevrolet 4-Door	295
'52 Mercury Hardtop	325
'52 Cad. Fleetwood	395
'52 Plymouth 4-Door	295
'51 Ford Victoria	245
'51 Mercury Tudor	245
'51 Ford Tudor	195
'51 Plymouth 2-Door	195
'51 Studebaker 4-Door	195
'51 Chevrolet 4-Door	195
'51 Kaiser 4-Door	135
'51 Pontiac 2-Door	245
'51 Olds 4-Door	245
'50 Chrysler 4-Door	195
'50 Nash 2-Door	165
'50 Olds 4-Door	195
'50 Ford Fordor	145
'50 Chevrolet 2-Door	145
'50 Pontiac 2-Door	195
'50 Mercury 2-Door	195
'50 Plymouth 2-Door	145

Fully protected by Bob Ring's 4,000 mile, 90 day 100% written guarantee.
MANY OTHERS
BOB RING
21st & R 2-4884
OPEN EVENINGS

DeSOTO-PLYMOUTH
OPEN SUNDAYS
'54 DeSoto V8 convert, personal car.
'51 Ply convertible, R&H. 1 owner.
'49 Chev business coupe.
'49 Ply club coupe, very clean.
'47 Ford V8 Convertible, good top.
'46 Chev 9 passenger, suburban.
'41 Olds 6, 2-door clean 18
Gotfredson's
4714 Prescott 4-2339

For the FINEST See STANDARD

	Down Pay't
'53 Chevrolet Dlx. 2-dr	295
'52 Olds "88" Holiday	345
'52 Chevrolet Dlx. 4-dr	275
'52 Pontiac Catalina	345
'52 Mercury "Hardtop"	295
'51 Ford Victoria	245
51 Mercury Sedan	245
'51 Chevrolet Dlx. 4-dr	245
'51 Plymouth 4-dr	195
'50 Pontiac "6" 2-dr	245
'49 Olds "88" Dlx. 4-dr	195

All Cars Are Fully Equipped. Each One Carries a Written Warranty.
WE FINANCE AT BANK RATES
MANY OTHERS
STANDARD MOTORS
1731 O Open Eves. 2-3672 X

-"FOR"-
The Best Buys in Town
-"SE

MERRY MENAGERIE By Walt Disney

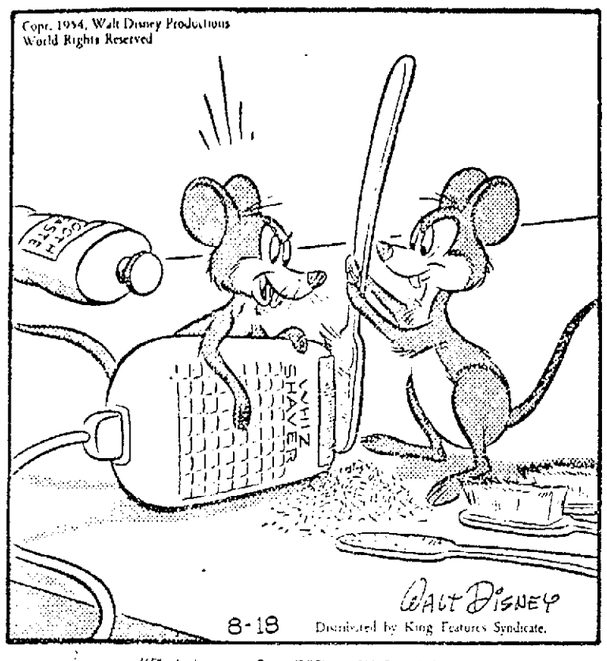

"Set traps for US, will he?!"

TOONERVILLE FOLKS By Fontaine Fox

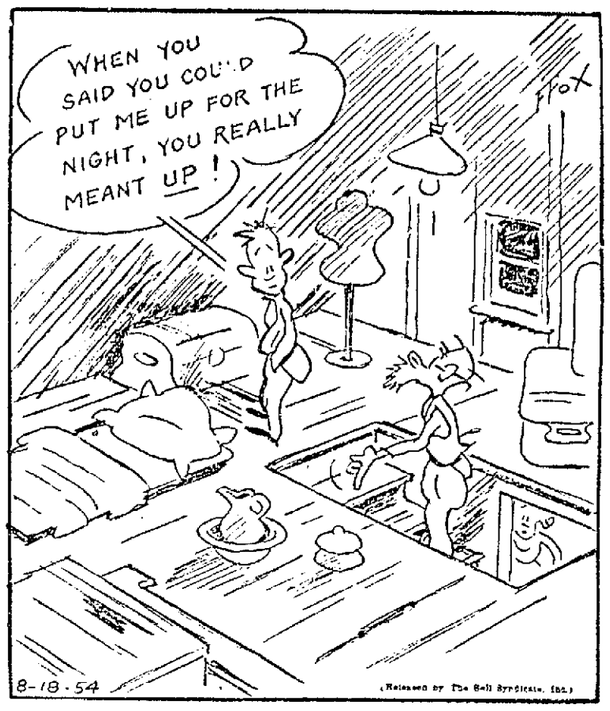

STRANGE AS IT SEEMS By Elsie Hix

MODEST MAIDENS By Jay Allan

"They're from Harry—he's such a charming person to be mad at!"

POGO By Walt Kelly

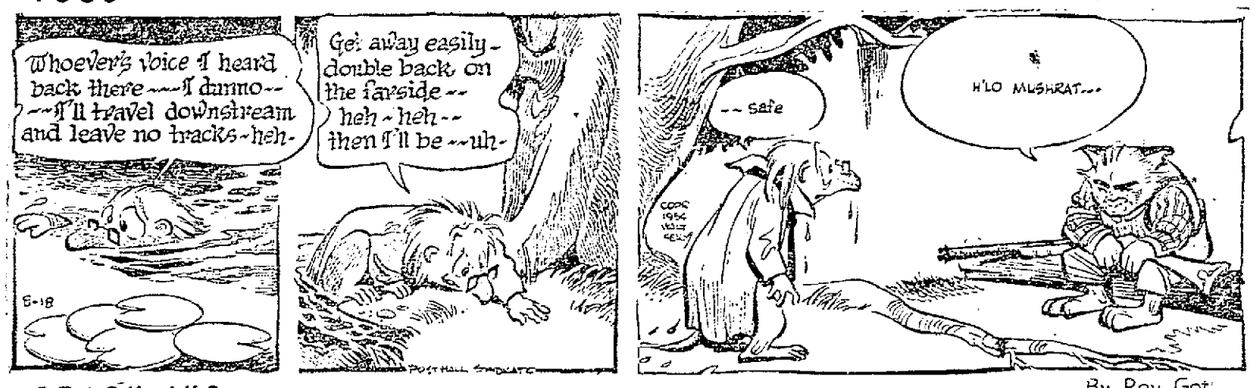

OZARK IKE By Ray Gott

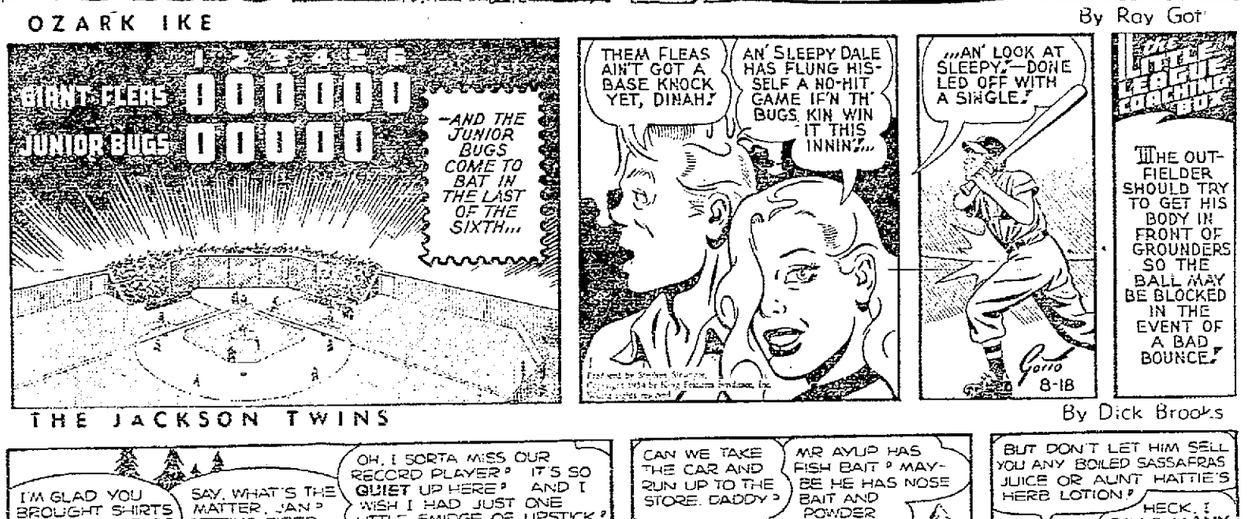

THE JACKSON TWINS By Dick Brooks

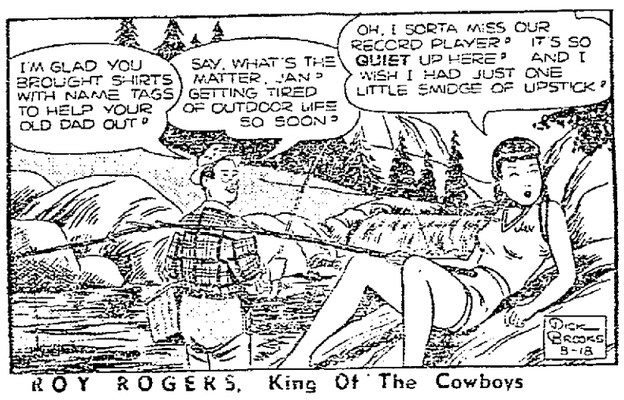

ROY ROGERS, King Of The Cowboys By Al McKinson

WISHING WELL By William J Miller

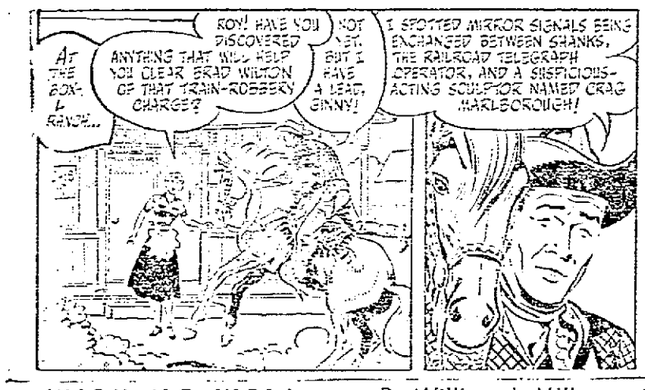

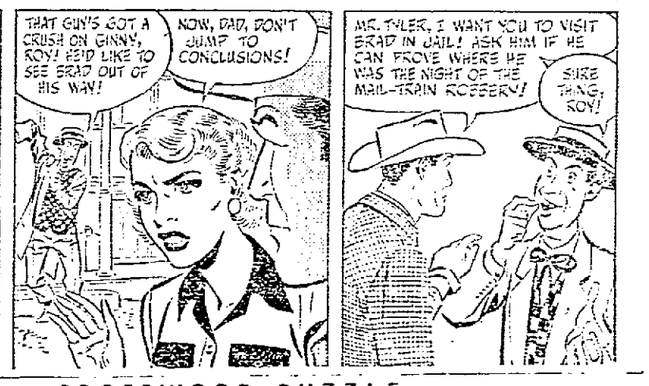

CROSSWOOD PUZZLE

ACROSS
1. A weapon
5. Tilts
9. Flower
10. Pungent vegetable
12. Anglo-Saxon serf
13. Tiny
14. Feminine pronoun
15. Removed (print.)
16. Type measure
17. A foolish blunder (colloq.)
18. Give back, as money
20. Destiny
21. Hackneyed
24. A nut
26. Dispatched
27. Compulsion
28. Appearing as if eaten
29. Note in the scale
31. Motor trucks
34. Loose hanging part
35. Degrees of sovereigns
36. Famous educator
37. Not clear
38. Military rank
39. Jewels of plants
40. Hamlet

DOWN
1. A fine wool
2. Cover the inside
3. Empty
4. Near to
5. Type of transparent linen
6. Meddle
7. Famous English statesman
8. Bottom of the shoe
9. Tracts of wasteland
11. Man's nickname
13. Furnish temporarily
15. Completed
17. A small, yellow flower
19. Paddle-like process
21. One-spot card
22. Island south of Australia
23. Flags
25. A cat
27. Performs
29. Religious ceremonies
31. Monetary unit (Italy)
32. Rooms in harems
33. Capital (Latvia)
34. Dips lightly into water
36. Male adults
38. Catholic (abbr.)

Yesterday's Answer

BAERING DOWN ON THE NEWS By Arthur 'Bugs' Baer

(Distributed by International News Service)

We'll have peace when the ads are out of the war maps and back in the shirts.

I've worn out my best wall map following the spoor of Dulles chinning himself on parallels. We've finished second in more snots than a plumber's helper.

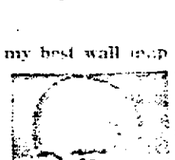

Bugs Baer

Best news we had this week was the king of the Congo cannibals ordered toast for breakfast. But that's balanced by Winnie Churchill putting Suez up for grabs.

After 72 years of relentless friendship the English finally gave up trying to harness camels to hacks.

Wasn't so long ago Montgomery and Gen. Electric Whiskers were using sand for ballast in their shoes. Then we went over to help Mussolini out of Libya. He found too late that playing a violin with a saw was not music.

We sure helped Premier Mendes-France out of Indochina with a lavish farewell.

When it comes to coat-holding we also do a good job on the trousers.

Gen. Kai-shek is safe on Formosa because we went to his rescue. The general isn't sure whether we are running a first aid or a travel bureau.

Then we went to the rescue of Churchill's Suez aquacade. We certainly were a big assistance in packing Winnie's portable exodus.

In case you don't like it where you are we will forward our catalogue of interesting armistices and charming parallels. Syngman Rhee is still wondering how he is south of the Yalu with a good song ringing free.

A Lot Of Lobster

BOSTON (AP) — Boston's Museum of Science displays what it claims are the two largest lobsters on record. Caught off the Virginia Capes, they weighed 42 pounds, 7 ounces and 36 pounds, 12 ounces, respectively.

DAILY CRYPTOQUOTE

Here's How To Work It

A X Y L B L B A A X R
B L O N G F E L L O W

One letter simply stands for another. In this example A is used for the three L's, X for the two O's, etc. Single letters, apostrophes, the length and formation of the words are all hints. Each day the code letters are different.

TK MWOKAD MPYACAD. TK BPJ MPYACAD MWOK-SGUYAKO.

Yesterday's Cryptoquote: I AM DEAD WITH APPLES, AND STILL WITH FLOWERS.—PHILLIPS

Distributed By King Features Syndicate

DICK TRACY By Chester Gould

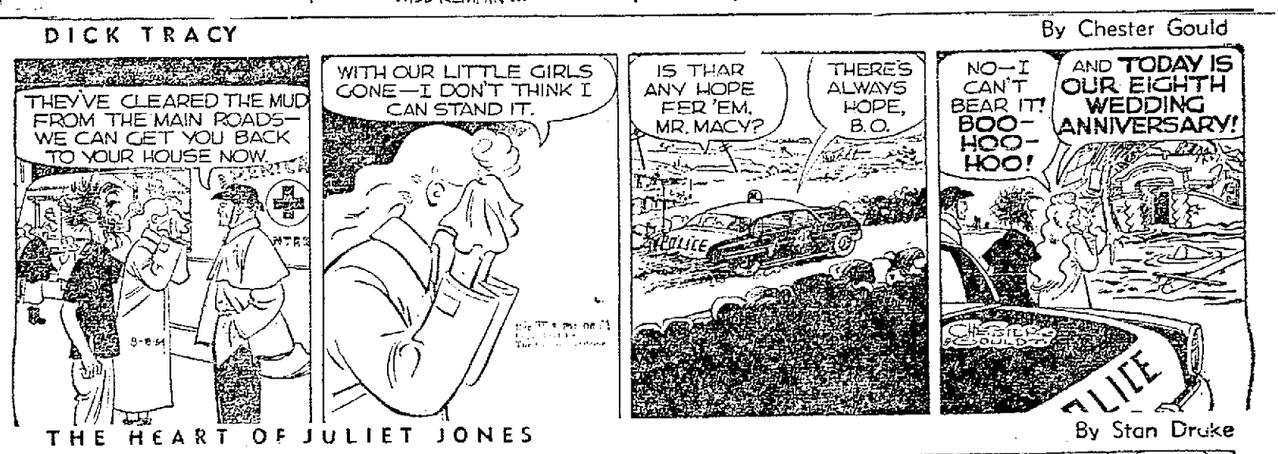

THE HEART OF JULIET JONES By Stan Drake

MARY WORTH By Ken Ernst

RIP KIRBY By Alex Raymond

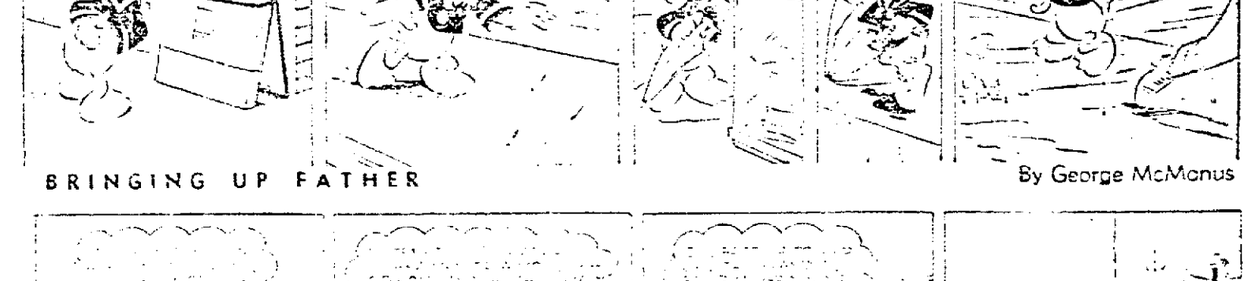

JOE PALOOKA By Ham Fisher

DONALD DUCK By Walt Disney

BRINGING UP FATHER By George McManus

Used Cars for Sale 26

SEE F. L. Wisser 1624 O—to buy or sell your car. Over 25 years of fair dealing. 2-1553 29

WE FINANCE AT BANK RATES

	Down Pay't
'54 Plymouth 4-door	$395
'51 Pontiac 4-dr. Hyd.	295
'52 Pontiac 4-dr. Hyd.	295
'50 Mercury 4-dr.	195
'49 Chevrolet 4-dr.	195
'52 Olds 88 HT	395
'53 Ford Victoria	295
'50 Chevrolet 2-door	195
'54 Ford Rch Wag. New	495
'53 Ford Fordor. FM	295
'52 Ford Tudor	295
'51 Ford Tudor. FM	195
'53 Ford Fordor. OD	295
'54 Ford Tudor. New	395
'51 Ford Convertible	195
'51 Ford Fordor. OD	150
'49 Ford Fordor. OD	150
'54 Olds 88 HT, New	495
'52 Olds 88 Convert.	295
'51 Olds 98 4-door	295
'51 Olds 88 Hardtop	395
'50 Olds 98 4-door	295
'53 Buick Super 4-door	395
'53 Buick Super HT	395
'50 Buick Convert.	195
'50 Buick Special	195
'54 Chev. 2-door. New	395
'53 Chevrolet 2-door	295
'53 Cadillac Sedan	495
'53 Plymouth 4-door	295
'50 Plymouth Convert	195
'51 Pontiac Catalina	295
'53 Dodge V8 4-door	395
'49 Nash	100
'52 Dodge Meadowbr'k	295

NO DOWN PAYMENT
With Qualified Credit
'47 Plymouth Club Coupe
'47 Buick 4-door.
'39 Ford Coupe
'47 Olds 2-door Hydra-Matic.
'46 Olds 4-door Hydra-Matic.
'46 Chevrolet 2-door.
'47 Ford Tudor.
'47 Chevrolet 2-door.
'47 Pontiac Sedanette.
'47 Buick Sedanette.
'46 Hudson 4-door.
COPPLE BROS
23rd & R 2-2023 X

You get the fairest deal— and the finest car at
PLATZ MOTORS
112 So 16 1633 O (Lot)
18

WE PAY TOP PRICE
SELL YOUR CAR TO
NEBRASKA MOTORS CO., 1400 P X

Bicycles, Motorcycles 27

Bikes Trikes new used, buy sell repair. Fraziers 5-7530 308 So 11 X

Boy's Schwinn bike, 28" good condition. $25; boy's ice shoe skates, size 6, $5; iron cot with mattress, double. 5-7405. 23

Motorcycles — New—used—access.—parts—oil—Goodwin—2-3917— 2020 Adams. 12

'53 Thunderbird. 7500 mi. Perfect condition. Must sell this week. Make offer. 4915 Adams. 23

'54 BSA road rocket. 650 cc twin. New condition. $800. '54 Vinson black shadow. 9,000 mi only $750. 4-3800 -22

Motor Scooters 27A

Cushman motor scooter, gear shift, windshield. $65. Louis Frohn, Martell. 24

Late '54 Red Eagle. Loaded with accessories. Will finance. 4-3014. -19

Sporting Equipment 27B

Capitol Shooting Supply — reloading supplies—3245 So. 10 28

ELVIN OUTBOARD MOTOR—1½ hp. Ideal for small boats & trolling. Weighs 20 lbs. Cheaper than renting. Only $50. Just broken in. Call 3-2260 19

Mossberg 20 gauge bolt action shotgun. Nearly new. 6-4537 eves. -19

Weaver-K-4 scope, new, never mounted, $37.50. After 6 pm, weekdays; 2-1625, 615 So 36. -23

16 Ga. Ithaca pump, ventilated ribb, polychoke, $210, new; $145.50, as new. 30-06 Remington model 760 rifle, $104.40—$87.50, new 1912 Winchester pump, 12 Ga. heavy duck gun, $121.40, new; $92.50, as new. Frap's Gun Shop, 909 O St. 23

16 gauge pump, full choke, like new. 6-1958. 20

Miscellaneous for Sale 28

"A" AS IN "A-1"!
CRUSHED ROCK
Sand, gravel. Call anytime -X
"BUY THE HONEST WAY!"
VIRGIL L. MURPHEY 2-1424

Air-conditioner, ½ T. Frigidaire, used three seasons, $100. 3-9525. 20

Air compressor for sale, like new. Call Glenn, 2-8500. 24

Bassinette complete, good condition, $6. 3-1249. -19

BPS House Paint, top quality, long lasting fade proof. $5.99 per gal. We Give and Redeem Community Saving Stamps. 20
Open Mon. through Fri. until 8:30 P.M.
UNITED SUPPLY
29 & A. 3-2374

Eastman 6-16 kodak, lens F 6.3, $10. Weston model, 735 exposure meter, $15, perfect condition. 3-4340. 22

HEAVY CANVAS TARPS
Popular sizes—$2.65 & up. X
LINCOLN TENT & AWNING CO.
1616 O St 2-1977

Lincoln Army Store 11th & N
Headquarters on camping supplies
TENT—TARPS—BOOTS X

Attention: Special crushed rock gravel, black & clay dirt 5-2771 29

ATTIC FAN KITS
SAVE TO 70%
NEW SHIPMENT ARRIVED
Complete with high volume, slow speed blade, bearing, collars, shafts, pulleys, belt & instructions. Easy to assemble.
20" kit ..... $ 9.95
24" kit $12.95
30" kit $15.95
SURPLUS CENTER
900 WEST O STREET
21

Baby crib, drop side, good condition. 5-9214. 24

For sale—Baby crib, mattress, nursery seats, stroller, etc. 6-1853. 20

General Electric furnace & air-conditioning repair. Free estimates. 20
HOAGLAND HARDWARE
2431 No 48 6-2355
Electrical & Furnace Contracting

GOOD BUY—Electric ranges—General Electric, Hotpoint, etc. -21
HOAGLAND HARDWARE
2431 No 48 6-2355
Electrical & Furnace Contracting

Green stamp books. 3-5102 after 6 pm. 24

Heavy duty room cooler, ⅝ T Fairbanks Morse, $150. 3-5276 -23

HOT WATER HEATERS
Did you know you can buy your HOT WATER HEATERS at ERNIE'S APPLIANCE IN CERESCO at considerable savings? Low overhead naturally permits a better deal for you. ERNIE'S FURNITURE AND APPLIANCE, JUST 13 MILES NORTH OF LINCOLN. Open Wed. and Sat. nights. "We have the brands you know." 24

Lavatory sink with connecting drainboard, 2 outside doors; small window. Quilted chintz single bedspread. 3-7609. 19

REDWOOD Fencing
LUMBER AND SHEATHING
HAVELOCK MILL 29
4428 North 62 EVES 9:00 6-2531

Tenderator cube steak machine ½ hp Toledo chopper. 6-1660 18

Winter supply of wood, well seasoned, pole length. 3-4779. 21

Miscellaneous for Sale 28

Used stoker and controls, large Holland furnace fan, 4 whse. trailer, icebox, gas heater, 20,000 BTU. 5-7802. -23

Wanted to buy—Approximately 500' of used copper tubing, ¾ or 1". 4-3914. 18

Wardrobe trunk, good condition $25. 1422 G. Apt 1 evenings. 18

You can mothproof your fur coat for 5 years for only $1.25. BERLOU Mothspray guarantees to repair your coat if damaged by moths within 5 years. At HARDY'S. 19

1—40 hp Kewanee high pressure boiler, complete with stack & combination gas & oil burner. Excellent shape. Several gear reducers, 360 to 1. Inch 5 ply belting. Fuller air compressers, 340 CSM-15 PSIG with 25 hp motors. Other 220, 440 small electric motors, 6" by 20' screw conveyor. Steel bucket elevator 30' with 6x8 cups. Steam jacketed copper kettle, 100 gal. Other numerous items. 3115 No 70. 6-2692. 21

4 steel tanks, closed ends, 1,700 gal. capacity, clean out doors. 2-6038. -19

5x9 snooker table in good shape.—Adolf Jirsa, Friend, Neb. 19

6' Maytag deep freeze $100. Center Trailer 2040 West O 19

9x12 tent, girl's bicycle & roll-a-way bed. 4603 Prescott. 4-3783. 23

16" Rotary type gasoline powered lawn mower. 4-1353 after 6 pm. 24

500 gal propane gas tank, 1 year old, $200. 1100 Belmont. 5-5210 -22

500 gal. Propane tank, less than 2 years old. $225. 69-3521 21

Everything For Rent 28-A

If you need it—we have it! Entertaining, cleaning house, week end guests, moving yard or tree work. Tractor, tiller, scaffolding, trailers.
UNITED RENT-ALLS
230 So 19th Sun 8-12 2-4385 A

"Do it yourself" rental needs at low rates. Electric wallpaper steamers, floor sanders, edgers, waxers. 2-6641 SHERWIN WILLIAMS, corner of 15th & "O." X

New Beauty for Floors. Ward's sander $3.50 for 24 hours. X
MONTGOMERY WARD. 112 No 10

Rent a new car or truck. You will be surprised at our low rates. X
ANEX GARAGE SYSTEM
109 No 9 2-8579

TYPEWRITERS FOR RENT
ROYAL, Underwood, Smith, Rem. X
NEBRASKA TYPEWRITER CO.
125 No 11 2-4284

Dogs, Rabbits, Pets 29

AKC cocker spaniel puppies. 6 weeks old. 2-6226. 862 No 21. -21

AKC registered Cocker Spaniels, male & female. Call 5-4094 or 349 No 26. 20

AKC Championed sired Collie pups, show quality. 4-2757, 3127 Alden. 24

AKC Beagle Hounds, all ages. Joe Ramer, Barada, Neb 18

American Kennel club registered Chinese pug puppies 12 weeks 5-8157. 20

Baby Parakeets make wonderful pets. $5 each. Cages & feed 903 No. 45. 6-4103 9

Beautiful male toy Fox Terrier puppy. 6 weeks old. White with brown. 2-1709, 200 So 29. 19

Boxer pups. Quick sale $35. 6-4476. -24

Collie puppies, $5. 4-4097 6505 Van Dorn 20

Every bird a talker, $5. Females, $2. 3245 So 10. 3-2618. 27

Female Toy Terrier, $2. 7-1385. 18

Labrador puppies. 6 weeks. $3. 4-5376. -20

Purebred Cocker & Springers. Lancaster Kennels, 1939 West Que. 25

Registered Screwtail Boston Bull Stud for service. Ph 5-1781. 24

Red cocker pup for sale. 3-0631. -20

Siamese cats. Wonderful pets. 2-2044. 20

Springers—Ideal hunting & companion dogs. Sell lease or trade for guns. 5-8101. 2816 Orchard. -23

3 year old, female terrier. Screwtail Bull. Full blood. Housebroken. Call 4-1620 after 6. -24

7 week old pups. Cheap. 2014 No 30. -24

Nurseries—Plants—Flowers 31

Gladioli $1-$1.50 dz. Asters 50c dz.; at house 5018 So 48. 4-2091 -23

Livestk., Farm Mach., Seeds 33

Ammoni—price reduced—cheapest nitrogen for wheat, mixed fertilizers—Agricultural Lime 20
SIDEL FARM SUPPLY
WAVERLY, NEBR. 69-2131

Alfalfa seed. Nebraska common, cleaned and state tested. $22.50 per bushel. Phone 3-4102. 21

AN AUCTION
Wed. Aug. 18, 7 PM, two schoolhouses, sale held at schoolhouse ¼ mile east of Rokeby (new Dist 152); District No. 4 school house is 1 mile east and 2¾ miles south of the State Pen, frame house 20x32 with 8x20 entrance and 5x14 lean-to, has furnace and wired for elec. also flag-pole, pump & pipe, 50 steel posts and wire, 2 6' steel gates, 6 double shades and 2 cement block toilets. District 103 school house is 2 miles west of Rokeby, frame 22x32 with 12x12 entrance and 8x14 lean-to, wired for elec. also oil heater with fan, pump & pipe, upright piano, 2 frame toilets, 1 new; 8 double shades, roll top desk, misc. benches, school bell and other items, also 2 frame toilets at Dist 152 where sale held; houses to be removed ample time given A
Leonard Smith
Milton Wunderlick Ph 51602
Merrill Loos Ph. 51303
FORKE BROS. & FICKE
THE AUCTIONEERS
321 Sharp Bldg. Ph. 2-1045

AUGUST SPECIAL
48 Ford
49 Ford
50 Ford
51 Ford
'47 J D B
'49 J D B
Ford Plow
Ford Sweep-Rake
Ford Disc
J D No 5 Mower
Ford Hay-Wagon
I H C Disc plow
Cornpickers
Used combines. 23
LANCASTER FARM SERV. CO.
Your Ford Tractor Dealer in Lincoln
303 No 9th 2-8060

Alfalfa seed. Germination 99%. Purity 99.64. Clarence Krueger, Martell 3 on 9. 18

ATTENTION—B R I L L I O N SEEDER FOR RENT. GET BETTER STAND WITH HALF SEED 19
2-3018 WEILAGE IMPL. 800 J
Allis-Chalmers Sales & Service

ATTENTION HOG RAISER
Send more HOGS to FARMY MARKET—send them SOONER—Feed PREMIUM VITAMIZED TANKAGE CONTAINING all PROTEINS, VITAMINS & MINERALS PLUS ANTIBIOTICS make a COMPLETE BALANCE with GRAIN—get a BAG, COMPARE RESULTS—COMPARE FEED COSTS—then YOU'LL DECIDE to USE PREMIUM VITAMIZED TANKAGE 19
CROTHE MILLING CO 635 N ST.

Black cow—6 cal. per day. Also 3 Shropshire rams. Henry Boevink, Adams, Neb. 18

BARGAINS
TRACTORS
'53 JD G, like new.
'46 JD A, completely overhauled.
'47 MM "R" with side mount mower & cult.
'38 IHC F-20, new tires.
Other good reasonably priced tractors.
Several good used mowers.
'49 IH 50T baler with motor.
'52 JD PT spring tooth harrow.
'51 & '49 226 JD mounted corn pickers. X
Stationary ensilage cutter, 35' of pipe. Good asst of plows, one-way & discs.
KINSEY IMP. & TRUCK
JOHN DEERE & GMC DEALERS
56th & Havelock 6-2308

ATTENTION FARMERS
FERTILIZER
14-14-0 pelleted, $85-T.
10-20-0 pelleted, $82-T.
80-32-0, $92.50-T.
18-18-0, $110.
16-56-0, $117.50.
0-45-0, $80.
Reddish Bros. 601 West Van Dorn, phone 3-8562 -21

CUSTOM SPRAYING
Weeds, Grasshoppers, & Corn Beetles
6-5144 Arrow Sprayers 5401 No 48 2

Custom baling. Glenn Kunkee. 6842 X. 6-5435 21

CO-OP SIDE DELIVERY RAKE, CASE MOWER 20
BRADLEY-FORD MOWER
BERNIKLAU FARM SUPPLY
1500 Cornhusker 2-1935

DON'T FEED COWS
that expensive corn out in the field. Keep 'em fenced, and clip those weeds at the same time with the famous
HOLDEM ELECTRIC FENCE
ONLY $27.75
Time-tested and reliable as taxes. this fence really does the job. Also electric fence posts, complete with insulator
ONLY 39c 19
AT BARTH HARDWARE
9th & N S&H Stamps 2-6325

EAGLE IMPLEMENT CO
PARTS AND SHOP SERVICE
NEW AND USED MACHINE
1 H Dealer

Custom work of any nature desired. Lincoln Street Garage, 1000 West A. 5-8587. -19

Livestk., Farm Mach., Seeds 33

FREE POULTRY DIAGNOSIS service available for all poultry raisers. Leave the birds in your car and come in to make arrangements for us to check them A
HILL HATCHERY 19th & S

FOR LAND'S SAKE LIME
Agricultural lime delivered and spread
STANLEY VANDERSLICE
4-8252 22

FALL 1954
SEED AND FERTILIZER PRICES

Ranger Alfalfa	$22.50 bu.
Nebr. Alfalfa	$21 bu.
Cert. Ranger Alfalfa	$27 bu.
Registered Ranger Alfalfa	$29.50 bu.
Sweet Clover	$8.70 bu.
Red Clover	$24 bu.
Balboa Rye	$2.25 bu.
Lincoln Brome	$22 cwt
PY-82	

11½c lb. of Nitrogen & $1.50 per acre charge
Example: 40 lbs. Nitrogen applied at $6.10 per acre
BAG FERTILIZERS

16-20-0	$97.50 Ton
13-39-0	$112 Ton
9-36-0	$98.50 Ton
8-32-0	$94.75 Ton
15-15-0	$92 Ton
16-16-0	$92 Ton
10-20-0	$82 Ton
33-0-0	$80 Ton
33½% Ammonium Nitrate	$88.50 Ton

LIME
Lime is basic! Without Lime you cannot get the most out of any Fertilizer. Lime delivered and spread @ $3.00 per Ton plus Mileage
BOOTH SEED HOUSE
Crete, Nebr Ph 190
19

Foltz Livestock. Buy-sell-trade cattle, hogs, horses, daily market prices. Trucking livestock, grain, hay. Rt 2, Lincoln 2-3571, 5-4597 6-4039 23

GOOD BUY ON USED TRACTORS
'50 int. M Diesel
'41 & '52 Int M's
F-30
Also new Int 24's cornpickers & 16-7 grain drills at good discount.
HARRY SCHMIDT IMPL.
Waverly, Neb 69-2861
International Harvester Dealer 17

For more egg production
Try Hawk's famous feeds.
LP Bottle gas service X
HAWK HATCHERY 20 & O 2-1651

GOOD USED TRACTORS
Farmall "M" Good rubber & motor $1,095
48 Farmall "H" $800
NEW TRACTOR DEALS!
WE HAVE AN EXTRA SPECIAL TRADE-IN DEAL ON NEW SUPER "H" AND SUPER "MTA" FARMALLS NOW. SEE US RIGHT AWAY! X
CHRISTENSEN'S
11th & "M" 2-5376

HILL HOG SUPPLEMENT. Put you on the easy road to profitable pork production. Feed Hill Hog Supplement from weaning thru fattening period & watch your pork profits grow. Hill Hatchery 10th & S -18

IHC '50 24 cornpicker for sale, $400. Ralph Williams, Roca. -23

NAGEL IMP. CO.
'53 Case Self-tie demonstrator baler at big discount
New DC tractor at big discount
New Case Forage harvester
2 used DC Case Tractors. 27
"Your Case Dealer"
41st & 77 Hiway Lincoln 6-7827

Nearly new Case 2 row Picker sheller, less than ½ price. Andrew Jacox, Friend, Neb. Phone 4184. A

NOW
WELSCH'S HATCHERY
Is a "Purina" Dealer!
Come in or call for the famous, profit making Purina Chows, Farm Supplies, Sanitation Supplies or Feeding Advice. We deliver, just phone your needs. 19
WELSCH'S HATCHERY
101 West P, Lincoln Ph. 2-3682

OPEN UNDER NEW MANAGEMENT
College View Sale Barn
52 & Bennet 4-2238
SALE EVERY
THURS. AFTERNOON
12:30 PM
Consign your livestock to us 19
BILL WATERS, Auctioneer

One Shetland gelding, 4 years old. Phone 3-9362. 5-5030 18

Pure bred Polled Shorthorn bulls. Edward L. Burger, Wilber. Phone Clatonia 1314. 19

Ranger alfalfa seed, $22.50. Quantity discount. O. J. Allen, 5-1973 eves. 24

Registered Hereford Bulls for sale. S. W. Runty, Milford, Neb. 20

Started New Hamp & Ames In-Cross Hybrid pullets. 3,000 baby broiler chicks hatching Sept 1. Place your order now. College View Hatchery, south end of 48th. Phone 4-4138. 23

SPECIAL PURCHASE SALE
DE LAVAL MILKERS—SEPARATORS 20
235 So 9 BUD ROOK 2-6308

Tested brome seed for sale, 400 lbs. Reasonable. 6-6018. 20

WANTED
Ear corn, oats, baled hay 2-1383. 23

Would buy some damaged corn for hog feed. 3-2486. 21

Wanted—Stock rack for '46 Chevy pickup. 4-8121. 19

We Custom Slaughter
Beef—Hogs—Poultry, Etc.
THERIEN'S FOOD LOCKERS
1049 No. 14th 2-6157 6

We Custom Slaughter
COMMERCIAL CENTER X
41st & Cornhusker 6-2777

Wire tied baled heavy oats straw, 4-8226. -21

Yorkshire gilts will farrow soon; also boar, reasonable. 5-2799. 23

5 year old riding horse. 5600 M. 20

20 young Hereford cows with calf at side, all perfectly marked. Calves weigh up to 250 lbs. $132 pair. Axel Spader & Son, Waverly, Neb. Phone 69-3191. 20

40 New Hampshire pullets, 4 mos old. 2417 No 30. 21

Good Things to Eat 35

2012 No. 27—3 lb. fryers, $1 each alive. 6-5585. 20

Another fresh load nice cold-water carp. Call 7-1987 Lincoln. 5
FISH TANK
BEAVER CROSSING

Big red plums for sale. Phone 6-1588. 23

California Elberta peaches, $1.98 lug; new red potatoes, 10 lbs, 49c. -24
JIM'S IGA
1844 WEST O 2-3452

CHERRIES
30 lb can $6.30. Fresh frozen, pitted & sweetened. BEEF QUARTERS, 28c per lb & up. Choice beef bacon 49c lb X
HUTSON'S
FROZEN FOOD CENTER
2-3067 1172 Belmont 2-7425

COLO. PEACHES
My load will be here Fri. Prices 2" U. S. No. 1's, $4.19 bu. 2¼ U. S. No. 1, $4.49 bu.; Colo. pears 2½", U.S. No. 1 $4.69. Colo. lug peaches, $1.79. Colo. beans, pickles, arriving twice a week. Leave your order. All fruits and vegetables of select quality at lowest prices. Open every day and Sundays from 7:30 am - 10 pm.
PIONEER MKT. 3-4835. X

"DINE IN AIR-CONDITION COMFORT"
Delicious Fried Chicken
$1.25
OPEN 'TILL MIDNIGHT 30
THE GREENWICH 1917 O

Fresh clean pullet eggs at farm or delivered. 5-1609. 8

Fresh milk and whipping cream. 6-8840. 16

Fresh Fruits, Vegetables
Milk, bread, ice cold pop, cigars, candy. Quality merchandise at prices you like to pay. 23
J & J MARKET. 1126 Cornhusker Hiway

Freedonia grapes. $3 bu. 5-3821. 2801 No 6. -20

FRESH HOME BUTCHERED BEEF
BEEF BY THE HALF 35c LB. TP
We cut all meat to your specification.
CHOICE ROASTS, 39c
Visit our new super market! -18
4% savings on your sales check.
BOB CARROLL SUPER MKT.
26 & Cornhusker 6-2337

Fryers, young tender, commercial fed. Alive, $1. Dressed $1.30. 6-6838 9

NEBRASKA TREE RIPE PEACHES
PICK THEM YOURSELF
THE GREGGSPORT FRUIT FARM
Nebraska City, Neb. 19

New Honey 30c lb. Jelly plums $1 pk. 5-7616, 2800 No. 6. 19

Order your cucumbers, bring container. 5018 So 48. 4-2091. -24

STEAKS
Sirloin or
T-bone, 59c lb.
Beef roast 39c lb. Beef front quarters, 32c lb. pickled for canning. X
WE GIVE S&H GREEN STAMPS
OPEN 9 AM-10 PM CALL 6-2190
BOB'S MKT. 27 & Adams

Tender sweet corn, tomatoes, beans. Kansas vine ripened cantaloupes. Jack Clark & Son, 3710 So 56. 4-5639. 23

Good Things to Eat 35

White Rocks, 2-4½ lbs., 35c lb., alive. Will dress. 7-2203. 23

Clothing & Furs 36

Beautiful aqua & white formal. Strapless. Size 9-11. 5-7874. -18

Beautiful candlelight satin & Chantilly lace wedding gown, full satin cathedral train. $20, never worn, cost $100. 3-8325. -18

Child's clean clothing. Size 0, 3, 5c to $1. Stroller. Ladies clothing, size 12, 5-0402. -23

Girl's clothing. Jenax wool coat, wool skirts, cotton dresses. Size 10-12. Reasonable. Good condition. 5-4640 -20

Ladies Moonglow Muskrat, excellent condition. Sacrifice. Phone 3-0215. 24

Navy blue belted style coat, zip in lining, size 18. Chinese red fleece coat, ¾ length, size 18. Royal blue princess style moulton trim, size 18. 2-4927. 19

Pianos, Musical Instruments 37

BAND INSTRUMENTS
Rent an instrument for your child on a trial basis. All rent applies against purchase price later. Many famous makes to select from 30
MOLZER MUSIC CO.
126 NO 12 2-5272

ACCORDIONS (USED)
120 Bass, $99 up; 48 Bass, $85; 80 Bass, $65. 31
219 No 12 HAUN MUSIC CO. 2-5889

ACCORDION SALE
Brand new 12 bass
Special while they last
Only $35.00
S&H Green Stamps too.
Dietze Music House Inc.
1208 "O" "THE MUSIC CENTER" 28

BEFORE YOU BUY
Rent Spinet piano, $5 mo. Ask about our rental lesson plan. X
WALT'S
1140 O St. 2-6921
COMMUNITY SAVING STAMPS

Dave Haun 120 bass accordion, 5 shifts. Will sacrifice. 3-3408. 24

Gold Star & Pedlar flutes. Reasonable. 2534 No 60. 6-6920. 23

GOURLAY SPECIALS
Schiller 5' 4" grand. Beautiful burl walnut.
ONLY $495
Lester walnut 4'7" grand. Like new.
ONLY $895
Wurlitzer 4'10" grand. A good instrument.
ONLY $195
Monarch apt. size $345
Krell apt. size $295
Gulbransen apt. size $495
Gulbransen Model 3600 spinet, walnut. Returned from rent. This is a quality spinet, just like new that has been rented 17 months. Payments as low as $10 a month. List price was $625.
NOW $395
J&C Fischer piano. Only 4'4" high, refinished in lovely mahogany.
ONLY $195
See us for rentals & practice pianos
Gourlay Bros. Piano Co.
212 So. 12 Since 1892 2-1636 X

Guaranteed Practice Pianos
Thoroughly re-conditioned, for the beginning music student. With full purchase price trade allowance on new pianos for one year. Free bench. Delivery. Easy terms. 23
$29 & UP
DIETZE MUSIC HOUSE
"THE MUSIC CENTER"
1208 O
S&H STAMPS, TOO!

King trumpet, like new, case included, reasonable. 5-4590 after 6 pm. -20

Must sell 120 bass accordion, black, 5 shifts. 5-1315. 21

NOT HOW "CHEAP" BUT HOW "GOOD"
Think this over before you buy a piano—you will no doubt have your piano a long time & if the piano you select does not have "tone quality" that will last—you will not be satisfied. 21
"Before" you buy See
SCHMOLLER & MUELLER
1212 O 2-2729

We have Just taken in on trade, a beautiful little Spinet Piano—It's a "honey" and we have it especially priced at Only $295. Come down and see it, we are sure you will like it and the price is a terrific bargain.
McCABE
Piano & Organ Co.
13 & P The Music Corner 2-2724 20

SAVE $200.00!
On a nearly new Wurlitzer Spinet Piano. Traded in on a Kimball Consolette.
DIETZE MUSIC HOUSE
THE MUSIC CENTER
1208 O 20
S&H STAMPS TOO!

WE RENT
PIANOS, ALL STYLES
BAND INSTRUMENTS
$3 PER MO & UP
RENT WILL APPLY ON PURCHASE IF DESIRED
SEE US "BEFORE" YOU DECIDE
SCHMOLLER-MUELLER
1212 O ST 2-2729 21

$5
Per Month
Places a New Spinet Piano
In Your Home
All rent applies on piano should you purchase. Come in today and inquire about this plan. 20
McCABE
Piano & Organ Co.
13 & P "The Music Corner" 2-2724

Radios, Television—Service 38

A Bonded Television service. Call Don Hofmann, 5-8420 anytime. 1

All makes serviced day or night 1535 No Cotner, TeleTek 6-5100. 6

Guaranteed television repair, qualified service. Electronic Service Co. 3-7313 anytime. 8

Radio & Television Service Guaranteed. Don Diehl. 6-5276. 23

State Rehabilitation Radio student desires work no labor charges 7-2742, 2841 P. 18

TV antenna, furnished installed, repaired or moved. Fischer. 3-2550. 3

TELEVISION
DID YOU KNOW
You can save money at Ernie's Appliance in Ceresco on your TV set? We sell, we install and we service in the city of Lincoln. We have the brands you know. Open Wed. and Sat. ERNIE'S FURNITURE AND APPLIANCE, Ceresco, just 13 miles north of Lincoln. 24

TV Service Calls $2.50
WE SERVICE ALL MAKES
6-2301 CONSUMERS MART 6-2301
Open 9 am to 9 pm 26

Home Furnishings 39

Attention! Sewing machine inspected oiled, adjusted in home, $1.50. New used machines, guaranteed service. McManan Sewing Machine Co. 893 No 27. 2-5700. -13

At Sherwin Williams—Bright Fresh Window Shades, Only 64c up on your rollers at 15th & O. 2-6641 X

AT 1018 M STREET
Gold's Exchange
USED FURNITURE AND APPLIANCES AT LOW PRICES
PHONE 7-1211 X
WE GIVE S&H GREEN STAMPS

Almost new gas range deluxe model. 2 extra special occasional chairs, new, sacrifice. See at 2705 No 48, weekdays 9-5. 21

A real buy in a platform scale $20 clean wardrobe trunks $15 up. JOHNSON'S SHOP 1439 O 5-6158 20

Home Furnishings 39

APPLIANCES
Several Close-Out Items
L&H apt size electric stove, like new $119.95
Caloric gas drier. Floor sample. List price is $299.95. Own this fine drier for only $215
Dixie gas apt. size deluxe. Was 129.95 Now $109.95
Dixie gas apt. size standard. List price $109.95. Now only $69.95
30" Dixie gas stove. List, $129.95. Now $99.95
36" Brown gas stove. Standard model. List $129.95. Now only $99.95
Gas refrigerators with freezer across top. Like new. Your choice $119.95
Gourlay Bros. Piano Co.
212 So. 12 Since 1892 2-1636 X

Auction—Every Wed. 7 pm
48TH STREET AUCTION ROOM
2710 No 48 6-6480
Everything for the home, including bedroom, diningroom, kitchen and laundry. A
Watch for a complete listing.
BLAUVELT & STEARNES
AUCTIONEERS

AUCTION
48 STREET AUCTION ROOM
2710 NO 48
WED. AUG 18, 7 PM
3 piece bedroom suite, 5 piece chrome breakfast set, MW table top gas stove, 17" Silvertone console TV, Duncan Phyfe dining room set, 2 piece living room suite, Burroughs electric adding machine, L. C. Smith typewriter, National cash register, Beds, springs & mattresses, Dressers & chests, Baby bed, complete, Dishes, tools & miscellaneous. A
BLAUVELT & STEARNES
AUCTIONEERS
6-6480

Baby crib, high chair, car seat, tubular stroller, $25. 4-4825. 21

by far the best buys in Lincoln
Serta Bed Davenports: $54.95 and Up.
Serta Hide-a-Beds: $149.50 and Up
Serta Bed Chairs: $49.50
Serta Silver Anniversary Mattress and Box Spring: Reg. $59.50 - Now $39.50 Each. 19
Kellison Furniture Co.
1507 O St. 2-8091

Clean full size innerspring mattress & spring, very reasonable. 3-8285. 18

Dexter washer, 3 years old, double rinse tubs. Good condition 5-6715. 21

"DXETER" wringer washer with double tubs. Excellent condition. 3-0752 Evenings. 19

Dining room suite. 8 piece Duncan Phyfe mahogany. General Electric stove. Servel refrigerator. 1928 A. 2-6284. 21

Dining tables, chairs, beds, dressers, day bed, fruit jars, garden tools, other household goods. Phone 6-3225. 22

Flitter Queen vacuum cleaner. Very clean. Reasonable price. 3-9309. -19

FURNITURE REPAIR
Don't discard that shaky, scarred furniture. RESTORE IT! You'll find it's economical. 22
ENO UPHOLSTERING CO. 3-2341

Green frieze daveno and platform rocker, $50. 4-6500. 24

Grunow refrigerator, 7 ft. good condition, 10 years old. 4-2129. 23

"Horton" wringer washer with double rinse tubs. Good condition. 4-5935. 19

Leaving City. Oxford Universal table top gas range, excellent condition. Maple secretary desk, hid-a-way bed, overstuffed chair. Maple arm chair, 3 maple end tables, kitchen stool, steel utility table, 3 x 9 floor lamp, set storage shelves, large size pressure canner, 3006 T. 7-2169. 19

Leaving city. Dinette set, rug, washing machine 5-8210, 1100 Belmont. -19

LET'S FACE THE FACTS!
You can save money at ERNIE'S FURNITURE AND APPLIANCE for all of your needs. Take advantage of our low overhead—it really saves you money. We finance and service what we sell. "We have the brands you know." ERNIE'S FURNITURE AND APPLIANCE, JUST 13 MILES NORTH OF LINCOLN, Open Wed. and Sat. nights. 24

LIMINGS
Special this week
Choice of 4 two piece wool frieze livingroom suites $125. each
2 piece studio suites at $139.50
10% cash disc. on all chrome sets
See at 2350 O 20

Refrigerator, diningroom & bedroom set. Other households articles. 3-1240. 19

Poster bed, vanity, fireplace fixtures, gas plate. 2324 So 18 18

Priced for quick sale—Overstuffed davenport and chair, Frigidaire, table top gas range, Hollywood bed and mattress, small chest of drawers, painted kitchen table, 4 chairs. End table $125. 5-7331. 21

Red mohair living room suite, like new; rust living room suite, good. Extension dining room table, Frigidaire, like new. Some rocking and platform chairs. 1921 C. 7-1779. 21

SEE US TODAY!
For the best in used TV, RADIO, REFRIGERATORS. Our prices can't be beat. 25
LINCOLN, TV CENTER
1338 O 2-5744 1338 South 3-2657

Singer portable Sewing Machine with attachments, like new, $50. 2804 Q. 5-6819. 24

Studio couch & washing machine. Good condition. 2-5495. 21

Trade ins of excellent quality rugs and furniture. For sale at bargain prices. LINCOLN FURNITURE MART. 37 & Calvert 4-2353. 3

Twin beds, complete, also single beds. Mahogany secretary. Maple kneehole desk. Chest of drawers. Roll-a-way bed. Roper table top gas range. Also Apt gas stove. Gas circulating heater. 2145 Vine. 2-1176. -19

We want to buy your good used furniture. Buy—Sell & Exchange. 18
STALONS FURNITURE
1434 O 5-4073

WRINGER ROLLS for all makes of washers. Bring or mail old rolls to Gourlay Bros. 212 So 12th 2-1636 X

$1.00 Down
1.00 Weekly
buys a
new
Dexter
Washer
New models as low as $79.95 & $89.95
Gourlay Bros. Piano Co.
212 So 12 Since 1892 2-1636 X

2 matching runs & pads, 3 piece bedroom suite, springs & mattresses, mangle. 4-2358. -18

3-piece antique cherry wood bedroom set, excellent condition, marble top dresser & commode. 3-4555. 23

4 place setting Westmoreland sterling, Lady Wilton pattern. 3-4213. 24

5 piece kitchen set, white, for sale. 6-1829. 20

12 upright Deepfreeze, used 6 mos. 6-5266 eves & Sun. 21

19.2 Coldspot deepfreeze, $225. 2-6105. 21

Building Material 40

726 West P—Pipe, ⅜", 2½", 3c-24c; cutting, threading, 2" clothesline post, $7.50. 3-3893. -18

Used lumber & house. See what we have. 5532 No 11. -21

Wrecking building at 14 & S—Windows, doors $1 up; flooring, bathtubs, stools, lavatories, showers, lumber, 4c up; steel fire escapes, 2-4894. 23

Business Office Equipment 42

"BACK-TO-SCHOOL"
with the UNDERWOOD LEADER PORTABLE
$67.50 Plus Tax 25
SIEGEL OFFICE EQUIPMENT
228 No. 13 2-2666

Beauty equipment, Shampoo chair, 2 dryer chairs, all matching. Pink & chrome. Nearly new, $75. K55 hair dryer $20. Rilling machineless Kooleraire outfit, $15. 7-2202. 24

National cash register $60. Wilson Weaver Oil Co. 13 & High 23

NEW—USED
Cash registers, typewriters, adding machines. LINCOLN TYPEWRITER Co., 135 No. 12. 2-5946 4

RENT A TYPEWRITER OR ADDING MACHINE 6
CALL 2-8577 1228 "P"
Felton & Wolf Co.

Business Office Equipment 42

16 drawer file, good condition, 3-9067, 2901 Sumner. 20

Machinery & Tools 43

Headquarters for Vee belts & pulleys, roller chains, sprockets etc. General Machinists since 1907
REESS MACHINE & SUPPLY CO
221 South 9 Phone 2-3754

Lawlor's Have The Right Combination Of Basic Power Tools . . .
THE "DELTA SHOP"
Save space, time money with this compact, single motor combination of the most used power tools! 21
Only $229.50
POWER TOOL DEPT.
LAWLOR'S
1118 "O" Basement

T-D 9 basement digger, dam builder & dozer for sale cheap. 5-3129. 21

TRUCK mounted reverse hydraulic irrigation well driller for sale. Complete with drill stem, bits, etc. Priced to sell. 20
2 Lime Spreading Trucks
Complete with Boxes
SCHAFER & BOO
West 19th and Division, York, Neb.

Wanted to Buy 44

CALL US
We'll buy your furniture. 3-8227. 15
CASH
For Your Furniture. 2-3151 -30

Wanted to buy—Small business. Give kind & location. Box 951 Journal-Star. 19

Wanted—Bunk beds chests

Choice To Prime Beef Closes Firm

OMAHA (AP)—Choice to prime steers and heifers closed at firm to strong prices on the Omaha market Tuesday, steers topping at $26. Hogs were 25 to 50 cents lower and slaughter lambs steady.

OMAHA

Hogs: 7,500; slow; barrows and gilts steady to 25c lower; spots off more; sows steady to 50c lower; choice 200-240 lb. butchers $23.25@24.00; 240-270 lbs. $22.75@23.75; 160-200 lbs. $21.25@23.75; sows under 400 lbs. $18.00@21.00; heavier weights $16.50@18.50.

Cattle: 12,000, calves 125; fed steers average choice and better, moderately active, steady to strong; other fed steers, fed heifers and cows generally steady; bulls firm to 25c higher; vealers steady to strong; stockers and feeders scarce, steady; mostly prime 1,253 lb. steers $26; several loads mostly prime $25.50@25.75; most choice steers $22.50@25.00; good to low choice $19.50@22.00; liberal showing choice heifers $21.00@23.00; choice to prime $23.50; commercial cows upward to $13; bulk utility $10.00@11.50; canners and cutters $8.50@10.00.

Sheep: 2,200; slaughter lambs and ewes steady; choice prime spring slaughter lambs $21.00@21.25; good and choice $18.50@20.50; few good shorn lambs $18; good and choice shorn slaughter ewes $4.00@4.75; cull and utility $3.00@4.00.

CHICAGO

Hogs: 8,000. Trade active and uneven, steady to 25c low; mainly steady on butchers over 230 lbs. and sows. Choice 190 to 270 lb. butchers $20.00@23.50; 160 to 185 lbs., $20.50@22.75; heavier butchers scarce; 280 to 325 lbs., $21.50@22.75; choice 330 to 400 lb. sows $18.00@20.00, lighter weights $20.25@21.00; 425 to 600 lbs., $16.00@18.00.

Cattle: 6,000, calves 400. Steers average choice and better fairly active, steady; lower grades slow, steady to weak; cows and heifers steady bulls firm; vealers steady. Prime steers $25.50@26.75; mixed choice and prime $25.00@25.25; choice $21.00@24.75; good to low choice $20.00@22.75; commercial $16.50@17.00. High choice and prime heifers and mixed yearlings $23.25@24.00; good to high choice heifers $18.00@23.00. Utility and commercial cows $10.00@13.00. Utility and commercial bulls $12.50@15.50; good and choice vealers $19.00@22.00. Good steer calves and yearling stock steers $18.25@19.75.

Sheep: 2,500. Trade slow. Slaughter lambs 50c to $1.00 lower; yearlings fully 50c lower; sheep steady. Good to prime spring lambs $19.50@22.50; choice and prime $21.00@22.00; cull to low good $12.00@19.00. Good and choice of choice and prime 93 to 105 lb. yearlings $15.00@17.00; cull to choice slaughter ewes $3.50@4.75; clearance incomplete.

ST. JOSEPH

Hogs: 4,500. Barrows and gilts steady to mostly 25 lower; choice 190 to 240 lbs., 23.00@23.85; sows steady to 25 lower.

Cattle: 5,000, calves 500. Fed steers and yearlings steady to 25 lower; heifers steady, cows steady to strong, bulls firm; calves and vealers steady; replacement stock active, steady to 50 higher; high choice and prime 1,194 lb. fed steers 24.40; bulk sales good to high choice fed steers and yearlings 20.75@24.00.

Sheep: 1,500. Moderately active; slaughter spring lambs weak to 50 lower; choice and prime 20.50@21.60.

SIOUX CITY

Cattle: 7,200, slaughter steers average choice and better fairly active strong, some 25c higher, others largely steady, choice heifers over 850 lb. fairly active, firm; others mostly little changed; utility and commercial cows rather slow, barely steady; bulls largely steady to strong; stockers and feeders mostly steady; numerous sales choice fed steers $22.00@24.00; choice heifers $21.00@22.50; utility cows mainly $10.50@11.50; medium and good stock steers $15.00@18.75.

Hogs: 5,000, opened slow; later trade somewhat improved but only moderately active; barrows and gilts mostly 25c lower, some 50c off; sows extremely uneven, steady to 25c lower. Bulk choice 190 to 240 lb. barrows and gilts $22.75@23.75; choice sows 330 lb. down $20.00@21.00.

DENVER

Hogs: Salable 500; butchers weak to mostly 25c lower; sows steady; choice barrows and gilts 180-250 lbs. $24.00@24.75; 270-295 lbs. $21.75@22.00; choice sows 300-400 lbs. $18.75@21.00; 400-510 lbs. $14.00@19.50.

Cattle: Salable 3,500; calves 200; fed steers and heifers slow, steers steady to 25c lower, heifers steady; cows steady to strong; bulls and vealers unchanged; stock cattle steady; good to low choice fed steers $21.00@23.50; average choice $23.60@24.50; good to average choice fed heifers $20.50@22.50; utility cows $11.00@12.00; high utility and low commercial $12.50@13.00; canners and cutters $8.50@10.25, good to choice stocker and feeder steers $19.00@19.50.

Sheep: Salable 8,000; slaughter lambs steady to 50c lower; ewes steady; feeding lambs strong to 50c higher; choice and prime spring slaughter lambs 90-96 lbs. $21; utility to choice slaughter ewes $4.00@4.50; choice 73 lbs. outstanding black-faced range lambs $18.50; mostly good 73 lb. feeders $17.

Markets At A Glance

NEW YORK (AP)—

Stocks—Higher; steels falter.

Bonds—Higher; rails improve.

Cotton—Higher; trade buying.

CHICAGO:

Wheat—Firm; rust damage reports.

Corn—Steady; cash corn prices firm.

Oats—Steady with corn.

Hogs—Steady to 25 cents lower; top $23.50.

Cattle—Steers steady to weak; top $26.75.

BOND MARKET

NEW YORK (AP)—Bond market prices improved Tuesday under leadership of medium grade rails. Late in the session prices ran up against profit taking, and final quotations were under the best of the day in many instances.

U. S. governments were sluggish all day and ended quietly up 1-32 to off 1-32 of a point.

Corporate bond prices were shade mixed most of the forenoon but gathered momentum on the plus side early in the afternoon and held an relatively well until closing an hour before the close when offerings in the secondary rails increased and there was a general backing down movement. The Associated Press average of 20 rail bonds ended unchanged, the industrials were up .2 of a point, the foreign group up .2 and the low-yields down .1 of a point.

Sales of $28,880,000 compared with $35,900,000 Monday.

INVESTMENT FUNDS

NEW YORK (AP)—

	Bid	Asked		Bid	Asked
Af Fr Inc	5.63	6.09	Kt	18.28	20.03
Am Bus	4.42	4.72	Mu	10.50	11.56
Bos Fd	27.16	29.60	Nt	7.68	8.28
Bird St	20.76	28.85	Man Bd	8.20	8.89
Cent Sh	22.54	24.57	Nat Inv	25.14	26.42
Chem Fd	24.31	26.39	Nat Inv	8.50	9.32
Di Tr E	12.26	12.97	Natl Sec		
Div Sh	2.29	2.51	Ser-Bd	7.02	7.67
E&R Fd	15.33	17.60	Ser-Prf	8.29	9.06
Fd Inv	24.12	26.33	Ser-Inc	5.35	5.85
Group Sec:			Ser-Stk	6.21	6.82
Bl Eqp	4.75	5.22	Puln G	21.74	23.55
Steel	9.26	10.15	St St I	65.00	71.50
Keystone fund:			Ca In F	15.62	16.98
B2	19.08	20.82	Well F	23.16	25.25
B4	11.54	12.60			

New York Stock Closes

Admiral	21¾		
Allegheny	4		
Allied Chemical	36½		⅛
Allied Stores	29¾		
Allis Chalmers	43¼	+	2¼
Aluminum Co	86¾		
Am Airlines	14		¼
Am Can	77¾		
Am Motors	11¾		⅛
Am Radiat & S S	20		
Am Smelt & Ref	34¾		⅛
Am Steel Fdry	28		¼
Am Tel & Tel	153¾		⅛
Am Tobacco	59¾		⅛
American Woolen	21¾		⅛
Anaconda Copper	50		⅛
Armour	10¼		
Armour Steel	19		
Armour	10¾		
Atchison Top & S F	41		
Avco Mfg	4¾		
Baldwin Loco	10		
Baltimore & Ohio	27		⅛
Bendix Aviation	57½		
Bethlehem Steel	77		1¼
Boeing Aircraft	61¾		⅛
Bond Stores	11¾		
Borden	71¾		
Borg-Warner	58		¼
Budd	13		
Burroughs Add Mach	21½		
Calumet Hecla	10		¼
Canada Dry	12¾		
Canadian Pacific	24¼		
Case J I	55¾		
Caterpillar	61		
Celanese	20¼		
Celotex	23		
Cent & SW Util	26		¼
Cerro De Pasco	39¾		
Chesapeake & Ohio	39¾		
Chicago & N W	12¼		
Chicago N W pfd*	52¾		
Chicago, Rock Island	21¾		⅛
Chrysler	39¾		
Cities Service	100		1¼
Colorado Fuel&Iron	20¼		
Colgate-Palmolive	20¼		
Colo Fuel & Iron	17¾		
Columbia Broad A	30¾		
Columbia Gas & Electric	17		
Commercial Credit	54		
Commonwealth Edison	37¾		
Consolid Edison	47¼		
Cont Motors	10		
Cont Oil	71¼		
Copper Range	20		
Corn Products	79¾		¼
Crane	31¼		
Curtiss Wright	13¾		
Do A	41		
Deere	29		
Douglas Aircraft	84½		2
Du Pont	169¾		
Eastman Kodak	37¾		⅛
Electric Stor Batt	20		
Elgin National Watch	13½		
Firestone	31¾		
Fl'nkote	24¾		
Freeport Sulphur Co.	60¾		
Fruehauf Trailer	23¾		
Gen Motors	26		
General Electric	35¾		
General Foods	50¼		
General Motors	51¾		⅛
Gillette Safety Razor	16		
Ghidden	28		
Greenitch	102¼		1¼
Goodyear	43¾		
Great Nor Rlt	33¾		
Great West Sugar	19¾		
Greyhound	12¾		
Holly Sugar	15¾		
Homestake Mining	44¼		
Illinois Central	30¾		
International Harvester	32¾		
International Nickel	40¼		
International Paper	74¼		
International Tel & Tel	22¾		
Johns Manville	77		
Jones Laughlin Steel	26¼		
Kennecott Copper	56¾		
Kresge S S	29¾		
Laclede Gas & Lt	11¾		
Lehman	39¾		
Libbey Owen Ford	60¾		
Lockheed Aircraft	40¾		1¼
Loews	17¾		
Marshall Field	30		
Martin Glen L	29¾		
Mission Corp	31¾		
Montgomery Ward	70¼		2¼
Nat Biscuit	43¾		
Nat Cash Register	37		2¾
National City Lines	15¾		
Nat Dairy	33		⅛
Nat Distillers	21		
Nat Gypsum	34¾		
N Y Central	22		
North American Aviation	40¾		
Northern Natural Gas	41¾		
Ohio Oil	64¾		
Otis Elevator	12¾		
Packard	2¾		
Pan Am Airway	14¾		
Paramount Pict	34¾		
Penney J C	86		
Penn R R	16¾		
Pepsi Cola	14¼		
Phelps Dodge	41¾		
Philco	32¼		
Phillips Petrol	65		
Procter & Gamble	89		1¾
Public Serv Colo	40¾		
Pullman	36¼		
Pure Oil	23¾		
Radio Corp Amer	25¾		
Remington Rand	14¾		
Republic Steel	59¾		
Rexall Drug	7¼		
Reynolds Tobacco B	37¼		
Richfield Oil	57¾		
Rockwell Spring	20		
Safeway Stores	45¾		
Savage Arms	12¾		
Schenley Distillers	19¾		
Sears Roebuck	68¾		
Simmons	37¼		
Sinclair Oil	44¾		
Skelly Oil	47¼		
Socony Vacuum	45¾		
Sou Pacific	46¾		
Sperry	24¼		
Spiegel	10½		
Standard Brands	36		
Standard Oil Calif	66¼		1¾
Standard Oil Ind	84¼		
Standard Oil N J	96¾		1¾
Stokely Van Camp	16		
Studebaker	19¾		
Sunday Oil	19¾		
Swift	29¼		
Texas Co.	70		
Tidewater Oil	20½		⅛
Trans & W Airlines	19¾		
Tricontenental	22¾		
Twenty Cent Fox	23¾		
Union Carbide	82		¼
Union Pacific	138		
United Aircraft	62¼		1¾
United Airline	26¼		
United Corp	4¾		
United Fruit	50		
U S Gypsum	189¼		2¼
U S Indus	16¾		
U S Pipe & Fdry	60		
U S Rubber	38		
U S Steel	54½		
Van Norman	15¾		
Warner Bros	18¾		
Westinghouse Air Brake	26¾		
Westinghouse Electric	68		
Wheeling Steel	42¾		
Wilson	9¾		
Woolworth	41¾		
Youngs Sheet & Tube	59¾		1¾
Zenith Radio	72¾		1¾

AMERICAN STOCK EXCHANGE

	Close	Chg.
Electric Bond & Share	21¾	
Kaiser Motors	2¾	
Niles Bement Pond	23¾	

All Grains Close Near Day's Highs

CHICAGO (AP)—Grains advanced under fairly urgent buying on the Board of Trade Tuesday closing near the day's highs in most instances.

The market experienced two strong buying movements, one in the morning and one late in the session. Between times, dealings were slow with prices drifting downward.

September soybeans again was a feature of trading. It was up nearly 10 cents the daily limit, at one time but lost several cents of its extreme gain by the finish.

Wheat closed 1⅞ to 2 cents higher; corn 1¾ higher, oats ¾ higher, rye 2¼ higher, soybeans unchanged to 6¾ higher and lard 5 to 32 cents a hundred pounds higher.

CHICAGO RANGE OF PRICES

	High	Low	Close	Change	Yr Ago
Wheat					
Sept.	2.13¾	2.11¾	2.13¾	+ ⅞	1.86¼
Dec.	2.17	2.14¾	2.16⅞	+ 1⅞	1.92¼
Mar.	2.17¾	2.15¾	2.17¾	+ 2	
May	2.13⅞	2.11¾	2.13¾	+ 1⅞	1.98¾
Corn					
Sept.	1.65⅞	1.64½	1.64½	+ ¾	1.46¾
Dec.	1.56⅜	1.55¾	1.55¾	+ ¾	1.51⅝
Mar.	1.52½	1.51¾	1.51¾	+ ¾	1.55¾
May	1.49	1.48¾	1.48¾	+ ¾	1.51¾
Oats					
Sept.	.73	.72¾	.73	+ ¼	.76⅞
Dec.	.71⅜	.71⅛	.71⅜	+ ¼	.77½
May	.70½	.70	.70½	+ ½	.74⅝
Rye					
Sept.	1.20	1.17¾	1.19¾	+ 2¼	1.15¾
Dec.	1.21	1.20¾	1.21¾	+ 2½	1.22
Mar.	1.27¼	1.23¾	1.25¾	+ 3½	
May	1.30½	1.28	1.29¾	+ 2¾	1.31
Soybeans					
Sept.	3.26	3.10	3.23	+ 6¾	2.46
Nov.	2.74¾	2.70½	2.72¾	+ ¾	2.39½
Jan.	2.77¾	2.73½	2.75¾	+ ¾	2.41½
Mar.	2.80¾	2.76¼	2.78	+ ¾	
May	2.72¾	2.75¾	2.78¾	+ 1¾	
Lard					
Sept.	16.60	16.35	16.47	+ .07	
Oct.	14.80	14.50	14.77	+ .22	
Nov.	13.60	13.37	13.50	+ .18	
Dec.	13.30	13.12	13.30	+ .20	
Jan.	13.20	13.15	13.17	+ .20	
Mar.	13.00	12.85	13.00	+ .20	

LINCOLN GRAIN

(1 p.m. carlot prices)

Wheat: No. 1, $2.06.

Corn: No. 2 yellow, $1.43; No. 3 white, $1.40.

Oats: No. 2, 72 lbs. 62c.

Barley: No. 2, 95c.

Milo: Cwt. $2.30.

OMAHA

Wheat: No. 4 dark hard $1.10; 2 hard $2.40¾@2.59¾; 3 hard $2.16@2.17¾; 4, $2.14¾@2.18¾; 5, $2.13¾.

Corn: No. 1 yellow $1.60¾; 2 yellow $1.58¾; 3 yellow $1.57¾@1.57¾.

Oats: No. 1 white 69¾@70¾c; 2 white 66¾@70¼c; 3 white 69¼c.

CHICAGO

Wheat: No. 2 red $2.13N.

Corn: 1 yellow $1.63¾@1.69; 2 yellow $1.68¾@1.69; 2 yellow weevily $1.66¾; 3 yellow $1.66¾@1.67, 4 yellow $1.65¾@1.65½; 5 yellow $1.62½@1.63; Sample grade yellow $1.53@1.64½; 1 white $1.71¾.

Oats: 1 white 76¾@76¾c; 1 heavy white 78¾@79¾c; 2 heavy white 79¼c; 1 heavy mixed 79c.

Rye: 2 plump $1.32N.

Barley: Range — malting $1.30@1.50N, feed 95c to $1.12N.

Soybeans: 2 yellow $3.75N, track Chicago.

KANSAS CITY

Wheat: 83 cars; down 1c to up 3¼c. No. 2 hard and dark hard $2.34@2.43; No. 3, $2.22½@2.62¾N; No. 2 red $2.18½@2.22¼N; No. 3, $2.17½@2.21¼N.

Corn: 22 cars; up 1¼c to 2c; No. 2 white $1.75@1.79N; No. 3 $1.72@1.78N; No. 2 yellow and mixed $1.64; No. 3, $1.62@1.63.

Oats: 2 cars; unchanged to up 1½cN; No. 2 white 72½@77cN; No. 3, 68½@76cN.

PRODUCE

CHICAGO EGG FUTURES

	Sales	Open	High	Low	Close
Sept.	579	35.75	35.75	35.25	35.60
Oct.	527	36.45	36.60	36.25	36.35
Nov.	72	36.25	36.50	36.20	36.40
Dec.	10	36.35	36.35	36.25	36.35

LINCOLN

Poultry: Heavy hens, 4½ lbs. and over 12c; light hens, 8c; Leghorn hens, 8c; farm run springs, 22c; Leghorn springs, 18c; old roosters, 8c; Leghorn roosters, 8c, premiums paid for commercial broilers

Eggs: Grade A1, 35c current receipts, 22c; pullet eggs, 15c

Milk: Basic price for testing 3.8 per cent butterfat, retroactive class 1, $4.56; class 2, $3.01; class C, $2.50; No 1 churning cream, 51c.

Milk: 3.8 per cent butterfat, class 1, 54 cents

STATE

Tuesday—State-Federal Poultry Market Report:

Eggs: Steady to firm. Prices for current receipts showed some additional strength. Southeast area had considerable variation in prices being paid. Grade prices in western area are stronger at some points. Price per dozen paid producers delivered to country buying stations.

	Southeast (Mostly)	Northeast	West
A Large	29-35	30-36	32-39
A Medium	23-27	23-28	24-30
B Large	23-27	23-28	21-25
Unders	16-20	16-20	12-15
Cur. Rec.	21-26	22-25	21-25	20-27

Poultry: Steady to firm on hens, steady on other classes. Most hen price increases are in the northeast section of state with hen prices generally 12-14c for heavy breeds. Marketing of hens has been stepped up considerable in those areas with higher prices. Price per pound paid producers delivered to country buying stations and plants.

State Combined	
Hens, heavy large	9-15c mostly 10-12c
Hens, heavy small	8-14c mostly 10-12c
Hens, light	6-13c mostly 9-10c
Old roosters	4-8 c mostly 6-7 c

OMAHA

Churning cream: Country station average 50 cents; direct shipper track basis 54 cents.

Milk: 3.8 per cent butterfat, Class 1, $4.56 Cwt.; Class 2 $3.01.

Butter: 92 score, quarters, one-pound cartons, 67½ cents, 90 score 60

Eggs: Current receipts 44 lbs. net quoted mostly 36.00 per case, quarters and 23 cents a dozen for Grade A.

Poultry: Hens collected 4½ lbs. and over mostly 10 cents; hybrid poultry discounted; old roosters 7 cents; light hens and Leghorns 5 cents; broilers 22@25.

CHICAGO

Live poultry: Steady. 12 trucks.

Hens: Colored over 5 lbs. 16½c; 4 lbs. 5 oz. colored 5 lbs. and under 22½c; hybrid, heavy 14c; Leghorn 14c

Springs: Colored White Rock, Plymouth Rock, Grey Cross and White Cross 21c; barback 19c

Fryers: Colored, White Rock and Plymouth Rock 21c; barback 18.

Broilers: Colored, White Rock, Grey Cross and White Cross 21c; barback 19c.

Commercially grown — Springs: Colored, Grey Cross and White Cross 20c; White Rock and Plymouth Rock 20c.

Fryers: Colored, Grey Cross and White Cross 20c; White Rock and Plymouth Rock 20c.

Broilers: Colored, Plymouth Rock, Grey Cross and White Cross 23c; White Rock 24c.

No. 2 chickens 17c.

Capons 7 lbs. and up 30c; under 7 lbs. 32c.

Old roosters: 17½c.

Ducks: Heavy 16c; small 12c; ducklings 24c; Muscovy 12c

Turkeys: toms 20c; hens 32c; breeder hens 22c.

Cheese: Single daisies and longhorns (processed loaf 34¢; Swiss A 44@47c, B 42@44c; C 40@41c.

Butter: Extra 92 score 70c; 90 score 69½c; 89 score 68½c.

Eggs: Extra cases Wed. on top grades, quoted on about 36c; white large extras 44@46c; standards A and mix 42c a dozen; mixed large extras 40@42c per case; A and mixed mediums 38@40c per case; current receipts 27c a dozen and checks 26.

Dinner Club Asks Return Of U.S. Taxes

The Lincoln Dinner Club, a nonprofit organization, has filed suit in Federal Court against the United States seeking the return of $1,016.96 allegedly collected unlawfully in taxes by the Internal Revenue bureau.

The club alleges it was an "erroneous assumption" of the bureau that the annual membership fees and dues were amounts paid for admission by season ticket, and therefore taxable. The amount was collected for a period from March, 1952, through December, 1953.

The petition states the club's purpose is the promotion "of cultural, educational and scientific discussion through general meetings" and the $10 initial membership fee and $10 annual dues are largely expended for guest speakers.

Membership in the club is by invitation, the petition states, and total 265 persons. No charge is made for guests of members at the meetings, of which six or seven are held each year. The club was organized in 1942.

Stocks End Lower During Final Trade

NEW YORK (AP)— The stock market ended lower Tuesday, reversing an upward trend in the final hour.

Oils and motors, which sustained the market's upward movement through most of the session, ended firm. But railroads, utilities and motion pictures departed from the plus column during the late sell-off. Radio-television and mining issues became irregular. Mail order houses and airlines were generally higher. Steels were under selling pressure all day.

Aircrafts, market leaders in recent sessions, were surprisingly neglected most of the day. But during the late selloff, they were subject to profit taking. So were chemicals.

The early upsurge followed by a market reversal generated a lusty 2,900,000 share volume, up from Monday's 2,760,000 shares.

The Associated Press average of 60 stocks declined 50 cents from its 25-year peak to $134.20. The industrial component was off 80 cents, railroads 50 cents and utilities slipped 20 cents.

Packard Motors and Studebaker sparked the motors upward after stockholders of both companies approved merger terms. Packard was the most active issue, ending unchanged at 2¾ on 51,600 shares. Studebaker was fourth most active, closing up ⅛ at 19¾ on 35,500 shares.

The American Stock Exchange was irregular as volume climbed to 800,000 shares from 790,000 Monday

AP COMMODITY INDEX

NEW YORK—The Associated Press weighted wholesale price index of 35 commodities Tuesday declined to 171.78.

Previous day 172.68, week ago 171.39, month ago 172.11, year ago 179.71.

	1954	1953	1952	1951
High	175.49	181.72	195.20	215.71
Low	170.31	170.55	175.53	189.34

(1926 average equals 100).

TODAY'S CALENDAR

Wednesday

Boys Scouts, noon. Cornhusker Hotel.

Vocational Homemaking Education Conference, all day. Lincoln Hotel.

National Power Engineers, 7:30 p.m., Lincoln Hotel.

YMCA Camera Club, 7:30 p.m., YMCA.

Woodcraft Sportsman Club, 7 p.m., YMCA

Lincoln Personnel Managers, noon. YWCA.

Entertain men, noon, YWCA.

Retail Credit, noon, Chamber of Commerce.

Safety Committee, noon, Chamber of Commerce.

CHURCH CALENDAR

Wednesday

First Baptist, Deeper Life, 7:30 p.m.

Temple Baptist, Bible study, prayer, 7:30 p.m.

St. Mary's Catholic Cathedral, daily masses, 6:30, 7, and 8 a.m.

Blessed Sacrament Catholic, daily masses, 7 and 8:30 a.m.

Newman Club Catholic, daily mass, 6:30 a.m.

St. Patrick's Catholic, daily masses, 6:30 and 8:15 a.m.

East Lincoln Christian, Youth prayer, 7 p.m.; Bible study, 7:30 p.m.

Central Christian & Missionary Alliance, prayer, Bible study, 7:30 p.m.

First Church of God, service, 7:45 p.m.

St. Matthew's Episcopal, communion, 8 a.m.

Calvary Evangelical United Brethren, WSWS, 10 a.m.; service, 7:30 p.m.

Faith Lutheran, Laymen's League, 8 p.m.

Frieden's Lutheran, Women's missionary meeting, 8 p.m.

Redeemer Lutheran, LWML, 7:30 p.m.

Trinity Lutheran, Elders, 8 p.m.

First Methodist, West Side prayer group with Mrs. W. H. Fry, 4610 Baldwin, 9:30 a.m.

Grace Methodist, Senior youth, 7 p.m.

Newman Methodist, prayer, 8 p.m.

St. James Methodist, WSCS, 1 p.m.

First Nazarene, prayer, 7:30 p.m.

North Side Nazarene, prayer, 7:45 p.m.; Vacation Bible school, 6:45 to 9 p.m.

Faith Orthodox Presbyterian, Bible study, prayer, 7:30 p.m.

Christian Science, testimonials, 8 p.m.

Havelock Bible, prayer, 7:45 p.m.

Notice to Contractors

Sealed proposals will be received by the City Council of the City of Lincoln, Nebraska, at the office of the City Clerk, up to 10 o'clock a.m., Central Standard Time, Saturday, August 28, 1954, for the construction of the sewer in Sewer District No. 502, being in 54th Street from Sumner Street to Everett Street, in said City, according to the plans and specifications of the City Engineer on file in the office of the City Clerk.

Plans and specifications may be seen and blank proposals obtained in the office of the City Engineer.

The City Engineer's estimate of the cost of this sewer is $1,700.00.

Each proposal must be accompanied by certified check for $85.00, made payable to Frank J. Miller, City Treasurer, as guarantee of good faith.

The City reserves the right to reject any or all proposals and to waive any defect in proposals.

THEO. H. BERG, City Clerk.

Notice to Contractors

Sealed proposals will be received by the City Council of the City of Lincoln, Nebraska, at the office of the City Clerk, up to 10 o'clock a.m., Central Standard Time, Saturday, August 28, 1954, for the construction of the water main in Water District No. 370, being in N Street from 52nd Street to Folsom Boulevard, in said City, according to the plans and specifications of the City Engineer on file in the office of the City Clerk.

Plans and specifications may be seen and blank proposals obtained in the office of the City Engineer.

The City Engineer's estimate of the cost of this water main is $2,300.00.

Each proposal must be accompanied by certified check for $115.00, made payable to Frank J. Miller, City Treasurer, as guarantee of good faith.

The City reserves the right to reject any or all proposals and to waive any defect in proposals.

THEO. H. BERG, City Clerk.

Notice to Contractors

Sealed proposals will be received by the City Council of the City of Lincoln, Nebraska, at the office of the City Clerk, up to 10 o'clock a.m., Central Standard Time, Saturday, August 28, 1954, for the construction of sewer in Alley Paving District No. 255, being in the North and South Alley between 16th and 17th Streets and H and J Streets, in said City, according to the plans and specifications of the City Engineer on file in the office of the City Clerk.

Plans and specifications may be seen and blank proposals obtained in the office of the City Engineer.

The City Engineer's estimate of the cost of this alley paving is $3,100.00

Each proposal must be accompanied by a certified check for $155.00, made payable to Frank J. Miller, City Treasurer, as a guarantee of good faith

The City reserves the right to reject any or all proposals and to waive any defect in proposals.

THEO. H. BERG, City Clerk.

Notice to Dealers in Electric Transformers

Sealed proposals will be received by the City Council of the City of Lincoln, Nebraska, at the office of the City Clerk, up to 10 o'clock a.m., Central Standard Time, Wednesday, August 25, 1954, for furnishing nine electric transformers for the use of the City Light Department, in accordance with specifications for same on file in the office of the City Clerk.

Copies of the specifications may be obtained in the office of the City Engineer.

The City Engineer's estimate of cost of these transformers is $10,500.00 f.o.b. Lincoln, Nebraska.

Each proposal must be accompanied by a certified check in the sum of five per cent (5%) of the total amount of the bid, made payable to the order of Frank J. Miller, City Treasurer, as a guarantee of good faith

The City reserves the right to reject any or all proposals and to waive any defect in proposals.

THEO. H. BERG, City Clerk.

IN THE LINCOLN RECORD BOOK

MARRIAGE LICENSES

Vernon D. Friesen, Bingham Lake, Min. 20
Jeanette Hunter, Lincoln 21
Robert Alan Sherwood, Orleans 22
Martha Lee Miller, Lincoln 22
James Jahnmak, Detroit, Mich. 22
Ruth Phelan, Seward 26
Henry P. Gore, Beatrice 27
Wanda Blank, Beatrice 24

DIVORCES

Cornelia Parker filed for divorce from Fred Parker alleging extreme cruelty. Married Sept. 2, 1948, Benton, Ark.

Dorothy Rice Tipton filed for divorce from Charles E. Tipton alleging extreme cruelty. Married Sept. 29, 1951, Seward, Neb.

Vera L. James was granted a divorce from Bryan R. James on grounds of extreme cruelty. Married Aug. 23, 1952, Friend, Neb.

Ruth M. Puckett was granted a divorce from Jesse L. Puckett on grounds of extreme cruelty. Married March 26, 1950, Houston, Texas.

Donna Jane Campbell filed for divorce from Irvin L. Campbell alleging extreme cruelty. Married Dec. 12, 1949, Junction Place, Ia.

Delores Honeycutt filed for divorce from Harold P. Honeycutt alleging extreme cruelty. Married Dec. 13, 1945.

Sally Pearson filed for divorce from Le-Roy Samuel Pearson alleging extreme cruelty. Married June 21, 1953, Lincoln.

Thomas E. Hayes filed for divorce from Rose Harvey alleging extreme cruelty. Married Feb. 12, 1940, Papillion, Neb.

BIRTHS

Twin Daughters

EDSTROM—Mr. and Mrs. Harold Ebert (Grace Nettie Marrow), Aug. 9.

Twin Sons

DOWDING—Mr. and Mrs. Gerald Wayne (Eva Mae Brechenbach), Aug. 6.

Daughters

BAILEY—Mr. and Mrs. Thomas John (JoAnn Mary Fraser) Aug. 8.

FIEDELL—Maj. and Mrs. Charles Henry (Doris Catherine Meyer), Aug. 11.

CASE—Mr. and Mrs. Billy Milo (Vivian Mae Hottell), Aug. 9.

EPP—Mr. and Mrs. Richard James (Shirley Mae Zimmerman), Aug. 14.

HALL—Mr. and Mrs. Herbert Richard (Betty Jo Colleen England), Aug. 11.

HAMANN—Mr. and Mrs. William Donald Duane (Phoebe Ann Dempster), Aug. 13.

LOPOUR—Mr. and Mrs. George Daniel (Sylvia Ethel Frutas), Aug. 6.

McKIE—Mr. and Mrs. Gail Vernon (Kathryn Ann Mares), Aug. 7.

POWERS—Mr. and Mrs. James Leland (Rae Ann Wilkinson), Aug. 6.

REITZLAFF—Mr. and Mrs. Dale Ernest (Rhoda Edna Staehr), Aug. 15.

SPURLING—Mr. and Mrs. Larry Orin (Janice Lynnette Johnson), Aug. 12.

STROH—Mr. and Mrs. Stanley George (Betty Elaine Smith), Aug. 8.

Sons

BIGLEY—Mr. and Mrs. Lyle Francis Sr., (Irene Ida Hass), Aug. 6.

CATE—Mr. and Mrs. Bradley Floyd (Jean Elaine Connell), Aug. 9.

CHURCH—Mr. and Mrs. Roland Calvin (Blanca Iris DeLaRosa), Aug. 11.

DENBOW—Mr. and Mrs. Kenneth Duane (Nancy Ann Babbitt), Aug. 8.

GANZ—Mr. and Mrs. Charles D. (Louise Marie Carter), Aug. 5

HALL—Mr. and Mrs. Winston Arthur (Gladys Elizabeth Lutz), Aug. 2.

HODDER—Mr. and Mrs. Donald Warren (Sheila Ann Deyo), Aug. 7.

HOFKER—Mr. and Mrs. LeRoy Henry (Roberta Janet Nelson), Aug. 12.

JAGGER—Mr. and Mrs. Lewis Franklynn (Donna Yvonne Williams), Aug. 10.

NELSON—Mr. and Mrs. Weldon Kay (Martha Sue Gloe), Aug. 12.

POOL — Mr. and Mrs. Junior Ray (Bonnie Jean Yaeger), Aug. 8.

SMITH—Mr. and Mrs. Gerald David (Marilyn Joyce Hall), Aug. 13.

REAL ESTATE TRANSFERS

Pioneer's Inc. to Clarence E. Kessler, L 14 & 15, B S and L 9, 10, 11, 13, 14, 15 & 17, B 9, Country Club Terrace, ($9.90 rev.) $1

Donald O. Shurtleff & w to Howard J. Watson & w, L 5, Shurtleff's replat L 16, Lemon's subd., Lincoln,

Money to Loan 58

NEED MONEY?
Then See Us Now!
Quick, Courteous, Confidential X
You'll like the friendly atmosphere.
INSTALLMENT
Savings Corporation
138 No. 11th Lincoln 7-1400

REAL ESTATE LOANS
4½ PERCENT
BOX 998 JOURNAL-STAR. 2

WHEN YOU NEED MONEY
SEE THE
FEDERATED
FINANCE COMPANY
"The Friendly Lincoln Company"
A
32 Years of Courteous Service
1503 O 5-2937 1503 O

NEW
Life Insurance On Loans
At No Cost To You

Now when you borrow any amount up to $1,000 at Household Finance you get life insurance protection at absolutely no cost to you. If you need money for most any purpose, borrow from HFC, America's oldest and largest consumer finance company.
FAST SERVICES HFC specializes in extra fast service. Money usually the same day

Household Finance Corporation
Lincoln Liberty Life Bldg.
2nd Floor 11th & "O" Sts.
PHONE 2-1097
A

$100 QUICKLY
On Your Name Only
Choose your own way to repay. Good credit is all you need. Other amounts $25 to $1,000 on other plans.
PUBLIC LOAN CORPORATION
A
141 North 11th Street
Phone 5-4361

Wanted to Borrow 60

Wan to borrow $10,000. Excellent security. Box 57, Journal-Star 19

Rooms With Board 61

306 No 30—Clean rooms, near bath. Good food. Men. 7-1723. 24
345 So 21—Board, room working men. Close in. 5-7121. -20
1909 Sumner—Nicely furnished. Businessman, student. Garage. Meals optional. -20
1144 F—Board, room for working men boys. Walking distance 5-7336. 20
1900 Holdrege. Board room, working men work clothes washed. 5-5857. 21
2430 R—3 meals, lunches packed. TV shower. 2-8372. -21

Rooms, Sleeping 62

15 & G—Large front, 2 gentlemen, twin beds. 1510 G. 2-6419. 21
204 So 11—Clean sleeping rooms. Conveniently located Reasonable 30
324 So 16—Nicely furnished clean. Businessmen, good habits. 2-8206. 23
328 So 17—Nice clean homey rooms, telephone, innersprings, kitchen, laundry. 2-1437. 21
342 So 18—Attractive, cool, light. Closets, walking distance. Woman. 5-7963. -20
345 So 29—Attractive room for girl. 5-7367 8
416 No 27—University students, business men, 2 double sleeping rooms. 20
544 So 28—University men students. Double room. Single room 2-2298. -18
612 No 26—Large clean, comfortable, busline, employed man; reasonable. 5-4869. 23
826 So 14—Near Capitol. Gentleman. Eves 7:45, or Sun. 2-4019. -28
928 H—Sleeping room near bath. Employed gentleman. 5-6976. 21
1107 K—Large nice location, well furnished, telephone service. 7-1381, 4-3606. 23
1127 E—Large, 2 windows, near bath, close in. Gentleman. 23
1134 Plum—Nicely furnished. Near bath, bus. Gentleman. clean habits 18
1220 D—Nice room, private entrance, refrigerator. 2-8236. -20
1235 J—Sleeping room. $7.50 week 7-1351. 21
1245 Garfield—Large room & kitchenette. Well furnished. 1-2. 3-2437. 24
1320 So. 15—Clean near bath, private entrance. -21
1421 E—Nice front room, near bath, for gentleman. 7-1110. 21
1430 Garfield—Clean rooms, near bus. 3-7515 23
1434 A—Pleasant room, single business man, good habits. Garage. 3-5430. -24
1446 P—Lovely sleeping room, 5 windows. Near bath. 21
1500 P—2-4369— 1334 O—2-5166 Sleeping rooms, light housekeeping rooms. Refrigeration 22
1514 Washington—Sleeping room for gentleman 23
1520 Garfield — Lovely corner bedrooms, huge closets, near buses. 3-7092 20
1527 M—Rooms for businessman or boy students. 2-4330. -20
1616 So 21—Single-double. Employed ladies, Busline. Cooking privileges. 2-2484. 21
1617 L—Desirable rooms for working ladies. -19
1709 No 29—Ideal clean pleasant room. Gentleman. 6-2484. 5-7522. -18
1720 Harwood—Large room, closet, near bath employed gentleman. 3-9163. -21
1721 M—"Homey" large, private entrance, closets, carpeted privileges, girls. 2-1131. -20
1725 So 26—Large room, nicely furnished Lady References 3-6208 eves. 21
1731 E—Large, comfortable. Shower. Gentlemen. Eves. week ends 2-5475. 21
1909 F—Combination living-bedroom. Carpeted. Fireplace. Shower. Gentlemen 7-1165, 3-4040. -24
1909 F—Large. New furnishings. Shower. Parking. Gentleman 7-1165 or 3-4040. -21
1909 F—Gentlemen. Twin beds, shower. Garage. 7-1165, 3-4040 18
1930 C—Gentleman. Large, comfortable carpeted room, close to bath 7-2370. 24
2227 So 10—Well furnished innersprings. business center. Phone 3-7628 20
2948 P—Large cool room. Girls. Laundry, kitchen privileges. 5-6487. 19
3139 P—Private home, innerspring, closet, linens, reasonable. Gentleman. 2-2588. 21
3318 M—Newly redecorated, excellent location, new bedding, bus line, 2-5068. 24
6802 Fairfax—1st floor, nice, kitchen, laundry, bus. Lady. 6-1383. 21
Beautiful room for rent, teacher or professional woman. 4-6912. -21
Capitol District—Nice cheery room for lady. Reasonable. 5-4746 28
CENTRAL HOTEL 1327 O
Under new management—Rooms or apts. special rates for permanent guest. 31
Double sleeping room close to Union College. 4-2605. -20
First floor, kitchen privileges. Working lady. Block bus line 2-2496 mornings. 19
Room, private home, employed lady, kitchen privileges, TV. 5-9503. -20

SPECIAL RATES
PERMANENT GUESTS
Hotel Capital
20

Rooms, Housekeeping 63

127½ So 10—Another nice room ready. Frigidaire, stove. Utilities paid. $6 Girls. 5-8047. 18
145 So 28—Boys, exceptionally nice. Refrigerator. Stove. Entire upstairs. 2-2509 24
1440 P—Comfortable 1st floor room refrig., $6 week. 4-1136. 21
1505 O—1 large room, cooking facilities, newly decorated, water, refrigeration 21
1545 L—Young lady wants roommate. Twin beds, large room. Excellent meals. 2-3153. 23

Rooms, Housekeeping 63

2500 Scott Ave—New 2 rooms, bath, private entrance, utilities. See after 6 pm or weekends. -21
A small apt. everything furnished, employed man. 2-1424. -19
4080 Sheridan—New large efficiency, private bath, entrance. On busline. -21
Capitol area—Nice large 1 room apt. References. Woman. 2-4908. -20
Efficiency apt. Nicely furnished. Second floor. $35 Capital area. 5-8594. 19
Furnished rooms, kitchen facilities, utilities paid. Prefer employed. No grocs 2-6375. 19
Large room, utilities paid. Capitol area. First floor 5-5673. -20

Share Living Quarters 64

Wanted by Sept 1, middleaged business woman or teacher to share completely furnished apt. Plain, inexpensive, comfortable. Near Park School. References exchanged. Box 86, Journal-Star. 20
Widow desires a lady employed nights to share large apt. lower duplex. Close in. 7-3043. 23
Working lady, share 3 room apt. $25 per month. 5-4024 after 6 or weekends. 24

Apartments Furnished 65

18 & D—Air-conditioned large apt. also efficiency Utilities. 1845 D. 1
26 & R—2nd floor, 2 rooms, share bath, garage, one block to bus & store, working couple preferred. $40 mo. Adams 2-8338 before 8 am & after 5 pm. 27
27 & O—Immediate possession. 1 room with kitchenette, utilities. Lady, 2-4020, 2-2657 -18
53rd & Madison, very nice 3 room apt. Lots of closets storage, built-ins, private bath. 6-5147, 4-1716. 24
133½ So 16 or 1446 P—Well furnished 3 room apt. -21
140 So 26—2 rooms, private bath, 1st floor, $45. 23
140 So 26—1 room, share bath. $21.50. 16
140 So 30—Attractive 3 room pt. adults, $72.50, 4-1036 appointments. 21
218 So 18—3 rooms, bedrooms, bath Recently decorated. $100 3-6991 20
219 So 15—Efficiency, private bath, choice corner location, Adults. 2-1160. 23
234 So 18—2 rooms, very nice; utilities, laundry, adults. 2-5991. 21
334 So 17—Clean 2 room, share bath, close in. 2-8325. 21
345 No 12—Furnished apt with private bath. Business woman only. -25
440 So 12—3rd floor, 3 rooms, private bath $60 Caretaker 1210 K -20
429 So 12—1 room, efficiency kitchenette, lady, $25. Caretaker 1132 K. -23
435 So 13—Clean front 2 rooms. 3rd floor, utilities. 7-1667 -18
443 So. 12—2 rooms share bath. $34. Lady. Caretaker 1132 K. 25
726 West P—Room, kitchenette, sink. $2.50 per week per person for 2. Everything furnished. Refrigeration, laundry, telephone privileges. Parking. Block bus. 5-3893. -23
905 E—Small apt. utilities furnished, walking distance Working adults, 2-8383. 19
1100 So 11, D St—3 rooms, adults, utilities. 5-6340 eves -21
1111 H—3 rooms, private bath. $52. Vacant Sept. 1. 5-8817. 24
1138 So 14—3 rooms, bath, adults. $75. Available Sept 15. 2-1754. 11
1215 Peach, 3 rooms, bath. Child accepted. 2nd floor. 24
1226 E—2 rooms, second floor, clean. Utilities paid. Near bus. 5-7802. -23
1228 So 32—4 rooms, bath, new nicely furnished. Near busline & stores. Adults. References. 3-0378. -21
1523 O—One room efficiency, share bath. 2-1783. 24
1523 O—2 large rooms. Available Aug. 21. 2-1783. 24
1534 So 23—Comfortable, upstairs, front apt adults, utilities paid 3-2016 21
1629 C—Efficiency, one large room, large kitchen, closet. Clean, attractive, $42.50 Utilities paid. 3-5642, 3-9360. 24
1644 Washington—2 rooms, bath, all private, very nice, adults. -18

1809 P—CLINTON APTS.
Livingroom, kitchenette, adioining bath. Adults, $40.
Large livingroom, kitchenette, private bath. Adults $50. X
TV AVAILABLE
1833 G—2 rooms, utilities. Employed adults. 5-9625. -21
1830 E—Large spacious, nicely furnished, business girls or couple. 2-1437. 21
1848 C—Livingroom, roll-away bed, dinette kitchen bath, porch $59 Adults. 2-1797, 7-2851. 24
1924 M—Bedroom apt, with dinette, kitchen & private bath. Walking distance. Private entrance. Call 2-2471 eves 5-5603. 24
2100 F—3 rooms, private bath, large closets, busline. 2-1151, 2-3136. -19
2103 Harrison—3 rooms, basement, private entrance Bath. Automatic washer. $55. Employed couple. 3-5661. -19
2348 O—4 rooms, bath, indoor bed, clean & roomy, lots of closets. $60. Adults. 2-5718. 23
2417 P—2 rooms, 2nd floor. Utilities paid, $45. 2-5236 Eves & Sun only 19
2600 Que—Clean 2 rooms. Hide-a-bed, utilities paid. Adults. See before 2 pm. 23
2600 R—3rd floor, 3 rooms, private entrance & bath one block to bus & store, utilities paid, working couple preferred $65 mo. Adams 2-8338 before 8 am or after 5 pm 27
2730 Washington—3 room basement apt, working couple or students. 3-9584. 21
2840 P—3 rooms, utilities, private bath, entrance, working couple preferred, close to bus, shopping center. Can be seen anytime before 5 pm. After 5 pm by appointment. 5-6788. -21
2850 R—3 rooms, 2nd floor, hall entrance, utilities. Adults. 5-4946. -19
2904 No 52—4 room apt. Working couple only. 24
3019 Holdrege—3 room furnished apt, private bath utilities paid, adults. 6-2468. 21
4220 Lenox—Basement, working couple, utilities. Private entrance, shower. $37. 19
Apts—2 & 3 rooms $40 & $45 mo. one child accepted 2-1182 2-3412 -20
Attention Irving teachers — Attractive basement apt, private entrance, utilities furnished. $45. 3-6648 -21
Basement apt for 2 male University students. 3-8760. -20
Basement apt, good location, business or school men. Showers. 1130 J. 21
Beautiful 5 room apt, air conditioned, busline. 1976 A 7-2055. 19
Close in 3 rooms, 2 closets, French doors, nice lawn, working girls or adults. 6-3702 20

EAGLE—228 NO. 12TH
CHOICE EFFICIENCY APT
$50 PER MONTH, 2-7857 18

Efficiency room, kitchenette, bath. Couple. 1634 N 2-1500. 2-4701 after 5:30. -24
First floor, livingroom, bedroom, kitchenette, bath. Private entrance. Close in, on bus line. Adults only $75. Sept. 1st 2-5218. -23
Lovely cottage apt. Adults. 5-4444 21
Man & wife for hostesses in return for apt. Wife must not be employed. Give experience Box 82 Journal-Star. -24
Semi-basement, English style deluxe 3 room apt, private bath. Paneled walls. Park-like surroundings. $70. Sept 6. Call Mr. Berman, 2-1156 days, 3-8956 after 7 pm. 24
Spacious, beautifully furnished 3 bedroom home, Sheridan Blvd. Available Sept. 1 to June 1. 4-2817. -24
Spacious 2 room apt, 3 closets, private bath, entrance, utilities paid. Adults. $55 443 So 30. 3-7512. -24
2—1 room efficiency kitchenette $30 each 5-3066 18
2 nice big rooms, 2nd floor. $35 utilities paid. 5-3066. 18
2 rooms, share bath, ground floor, near bus, adults. 2-5189. 23
3 rooms, private bath entrance, infant accepted. $45, utilities. 6-5423. 19
4 room apt close in Capitol district. Reasonable 2 girls. 5-4746 -28
$60 First floor, 4 rooms, bath. Laundry. 4020 So 49. 4-2243. 21

Apartments Unfurnished 66

135 NO 14 — THREE 3 ROOM APTS UNFURNISHED. 2-7717 3
401 So 21—2 rooms, private ground floor, $35. 5-4411. 21
401 No 6 Ave—Two 2 bedroom apts $65 each. 7-2986 19

615 SO 14—CAPITOLA
Available — Attractive newly decorated 5 room apt across from Capitol stove, refrigerator, adults 7-1696. -20
1111 H—3 rooms, private bath. $43. Vacant Sept. 1. 5-8817. 24
1136 So. 11—3 rooms, first floor Tile bath, stove, refrigerator. Adults $65. Apt. A 3-1501. 23
1210 K—Second, 2 room, $34 1134 K—Kitchenette $45 Caretaker 1210 K 21
1227 So 19—Air-conditioned 2 room apt. $125. available Sept 1. 7-2764. 21
1530 D—Attractive stone court, living-dining area, bedroom, bath, kitchen, refrigeration, heat, bus lines $70. 5-7053. -23
1605 So 12—Attractive upper duplex, 3 rooms, bath. Large closets. Newly decorated. Stove, refrigerator optional. Utilities furnished. Garage. Adults $75. 2-9241 21
1607 So 17—Apt. C-1 second floor. 3 room, 1-2 adults, utilities. References. 3-1952. -24

Apartments Unfurnished 66

2206 No Cotner—3 room apt, baby under 1 yr accepted $35 Call eves after 6 pm. 6-4619. 21
2742 No 48—3 large rooms, private bath, kitchenette, closets, stove, TV on main floor. Good bus service. Adults. Available Sept. 1. 6-2592. -24
2763 Randolph—3 room, private antenna adults. $55, garage. 3-9212. 20
4744 St. Paul—2 rooms clean, steam heat. $27.50 2-5718. 23
3357 So 48—Upper 4 rooms, bath, heat, water. Adults. 4-3725. 18
A real nice 3 room, 1 bedroom apt. Private bath & entrances. Large enclosed sleeping porch. 3-6827. -20
Airy 2 bedroom apt, large rooms, garage, reasonable rent Box 845 Journal-Star. 24
Attractive bedroom apt, couple wanting residential surroundings. Bus stop. 3-7563. 21
Attractive 3 room apt with bath. $65 & utilities. 6-4052. 18
Comfortable 3 rooms. Private bath, entrance yard. Private porch. Part utilities. Near 26 Vine—owner 619 No 26. 20

CORNHUSKER TRANSFER
Piano, refrigerator & furniture movers. Prices right. 2-3737 12
Close in—First floor 3 rooms, private bath 865 Adults. 5-7945, 2-1477. 11
Desirable 1 bedroom duplex, available Sept. 1. TV antenna, laundry room, seperate basement & utilities. Adults, references. Electric stove & refrigerator furnished if requested. $87.50. Lease, 3-9744 -23
Havelock—3 rooms, upper. Adults, busline. $20. 6-4078 eves., Suns. 23
Havelock—2 room apt, private bath. Adults only. 6-2317. 13
Lovely 2 rooms private bath, closets, kitchenette, TV, adults. Good bus service. 6-2592. -21
Nearly new 2 bedroom unfurnished duplex. 2-7575. -20
Reasonable rent—3 rooms & bath, Havelock. $35. Adults. 6-2317 8
Woodshire District—5 room apt. heat garage, adults. $110. 3-2069. 20
2 bedroom duplex, newly decorated, gas heat, first floor, TV facilities. Children. $55. West Lincoln. 5-6820, 2-3630. 23
4 rooms, bath. Second floor. Available Sept 1. Stove. 4326 No 66. Call No 4, Palmyra, Neb. 24
4 rooms, bath, clean, private. Close in. 2-1733. noons, eves. 21

Apartments Furn & Unfurn. 67

25th & P—Attractive 2 room, private bath, southeast exposure. $35. 2-1587 Sun & eves. 21
524 So 10—2 large rooms, utilities, Laundry, Couple preferred. 24
227 No 11th—Living room, kitchen, bedroom, private bath. 2-6693 days—6-2771 eves BARTLETT & CO. X
661 So 19—Upper duplex, 4 rooms, private bath. Part utilities. Adults. $55. 5-6601. -24
719 So 16—3 rooms, bath. Across from Capitol. 5-9030. 7-1400. 18
1542 O—3 rooms, private bath, automatic laundry facilities, very nice. Inquire apt. 4. 15
2129 Euclid—Partly furnished. private bath. 3-3598. 21
Apt. plus small wage in exchange for care of 4 yr. old and housework. Ideal for student or active pensioner. 3-3807. 23
2 rooms, kitchenette, private bath. Possible 2 beds. 5-7879. 23
3 room apt. available in exchange for custodial service of church next door. Call 4-6050 for interview. 23

Moving—Packing—Storage 68

CALL CHETS TRANSFER. 2-3151 for your moving date Experienced men Local & long distance 4-4375 28

FORD VAN LINES
LOCAL AND NATION-WIDE
1630 P 2-3294 A

Houses for Rent 69

602 No 14—Comfortable 2 bedroom, $65. References. 5-1987 after noon. 21
1418 So 6—New 2 bedroom brick. Adults. $85. 3-4064. 24
1733 R—5 rooms, ground floor. Nice yard. Children accepted. -24
Attractive 2 bedroom duplex. Garage. 1621 G. Call 3-8275. 23
Choice 3 bedrooms, southeast Adults. References. 5-4987 after 4. X
Duplex, 5 large rooms upper. Near Capitol. Adults. 3-6913. 23
Southeast—3 bedrooms, long living room. Fireplace. Diningroom. Inquire 2212 Sheldon 19
Spacious 2-3 bedroom apt, first floor. Laundry, TV facilities. Uni Place. Adults. 6-3045. -24
2 bedroom home, baby accepted. $75. Eve. 5-6933, Days, 2-5888. 24
3 room cottage, all modern. $50. Box 87, Journal-Star. 24

Wanted to Rent 71

Accountant & wife 2 small children desire 2 bedroom apt or home. reasonable rent. 3-7806. 21
Ag College Professor, wife, child, want 2 bedroom unfurnished house or apt. 2-7631, ext 7191 before 5 p.m. Ask for Gorz. 20
Before Sept. 1, 2 bedroom house, Army officer, wife, 2 children. $65-$75. 3-6115. 20
Couple want 4 or 5 room modern house. Clean basement; also a garage; less than $60. 5-7103. 19
Couple desire 3 room furnished apt. on or before Sept 1, preferably south. 4-4939 after 5 pm. -23
General Motors employee, wife & 2 daughters, desire unfurnished 2 bedroom house. Call 2-5302, ask for Mr. Hensley. 24
Navy wife & daughter desire apt. near school. 2-3497 24
Navy officer. 3 children want 3 bedroom unfurnished house with basement, or garage. Near Catholic School. 2-7501 Ext. 5; 3-2118. -21
Nice 2-3 bedroom house up to $85. permanent, references. Sept. 1. 4-3975 23
Permanent family of 3 desires unfurnished house in southeast Lincoln. Year's lease, references. 4-4292. -23
Permanent Lincoln resident need 2 bedroom duplex or house, preferably south. Best of references. 6-7501. -24
2 or 3 bedroom furnished house by Sept. 1. 2-6234. 24
3-4 room apt. unfurnished. $60. 3-0984 Consider caretaking. 3-0984. 24

Office, Store Buildings 72

138 No 12—Office space. $25-$30. Inquire room 41, 2-5295. -24
1123 P—Retail, office or storage spot. Low rent! Mr. Bartlett. 2-6905 or 6-3234. X
1611 O—Storeroom, 12x65 office or small business. Parking in rear. 2-1500 after 6 PM 2-4701. 15
Fore rent—Close in, small house. N St., business zoned for apt & business room. 6-3702. 20
Modern storeroom, best downtown location. Across from new Hested store. 2-1500 after 6 pm. 2-4701. 23
Office space for rent. 116 So 15. 2-8364. 15
Rent—31 & O retail corner. Remodeled inside & out. Parking, curb cut. Unloading facilities. 2-2150 -16
Store 25x85. 2105 "O." Will remodel to suit tenant. 4-1091 -19
Suburban business location for rent. 1125 sq. ft. floor space. Suitable for office, stove Drive-in parking. Inquire Hollywood Cleaners. 2754 South. 6

Acreage and Farms for Rent 74

Poultry farm near Lincoln. Modern 5 room house, equipment for 1700 hens. Rent for cash or shares. Good market developed. Box 30, Journal-Star. 19
Wanted: 160-240 for 1955. Mike Dvorak. Valparaiso, Neb. 23

Farms for Sale 75

FIRST TIME OFFERED
WILL CO-OPERATE WITH OTHER BROKERS THROUGHOUT THE STATE
WALTON AREA—5 min. from city, near O St. Improved 80 acres, part bottom, modern 3 bedroom home, beautiful fenced yard and trees, might take in 2 bedroom home.
HICKMAN—15 mi. south of O St., gently rolling 80 acres, all buildings in top shape, modern home.
5 MI. NORTH of city—Near Hiway 77. Yes, just 10 mi to this improved 80 acres, overlooking all of Lincoln. In same family for 40 years, all tillable. If you have $5,000 or more down, call me on this.
FIRTH—160 acres, swell buildings, half level, modern 4 bedroom home, near grade and high school.
40 ACRES pasture land near Lincoln, well fenced. $4,500 18
DON McGINNIS
4245 B. 4-2727
Classified Display

Beautiful Lot
130'x114'
$2,500—All specials paid
Southeast Lincoln 19
Phone 2-6355
Woods MARK & PACE

Farms for Sale 75

Improved 100 acres near town on gravel, $18,000. Inquire Grafton State Bank. 19
Land is selling—We are selling it. CHRISTIAN & LONSER A
209 Fed. Sec Bldg Lincoln, Neb.
This is it! If looking for well improved 160 with modern home, nice yard. Clean farm lies on gravel less than 26 miles southeast of Lincoln. Improved 160-good buildings, running water. Lies on gravel less than 24 miles from Lincoln. Only $21,000 Possession March 1 or sooner on above farms. W. E. Prebyl Real Estate. Phone 6-6297. 1124 No. 40 Lincoln. 20
Will sell improved 80 or 70 acres unimproved only seven miles from town, ¼ mile off paving on well kept rock road. High, slightly location. 18

LINDEEN COMPANY
2-8077 RES. 4-3935
120 ACRES, good 6 room home with full set of farm buildings. Located 30 miles southeast of Lincoln. A good producing farm for $13,700. 18
ALLEN REAL ESTATE
Bob Allen 4-2343 or 4-2347

Acreage for Sale 76

MARCH 1 POSSESSION
240 acres. Good grain and stock farm. Near Western, Neb.. 65 acres of really good bottom land. 20
The Commonwealth Co.
2-2746
C. W. Hiatt, Realtor 4-6302

Lots for Sale 77

4139 Lenox—Beautiful high corner lot. 40x144. Room for long ranch house to face east. $1250. Paul E. Moore, PO Box 402. Manitou, Colo. 20
Choice home sites near Southeast High School Easy terms 3330 So 33. 18
First lot north of 4440 Cleveland, also first lot west of said house. Quick 3-6728 18
First lot east of 5633 Kearney Fine corner with sewer and water paid. Only $500. Quick 3-6728 18

LOTS — ACREAGES
Home & Farm Loans -X
MARK & PACE WOODS
1216 Sharp Bldg. 2-6355

¼ BLOCK
Just west of 3434 No 48 at southeast corner of 47 & Hartley. Zoned for industry. Quick 3-6728. 18

Real Estate Loans 81

Farm loans—Best rates and terms. Quick appraisals Special irrigation deal. Box 925 Journal-Star. -19

Homes For Sale 82

131 SO. 45
$1500 down and move in. On contract. No loan fees. 2 bedrooms, utility room.
C. S. QUICK 3-6728
462 So 24—Attractive bungalow, 2 bedrooms, completely tiled kitchen & bath, finished game room, carpeted throughout, venetian blinds. Bar-B-Que, patio, play house, fenced yard: 2½ blocks to grade & high school; 5 years old Solid Ranch block construction $12,850. by owner. Shown by appointment. Phone 2-5927 days, 2-3485 eves. -23

1021 J
TO SETTLE AN ESTATE
HOME—INCOME
INVESTMENT
Large 10-room house, newly decorated, full lot, close in. 7-stall rental tile garage. Location has commercial possibilities. Open house, 1 pm-7 pm. Cash or purchase-This week. $11,750. ADMINISTRATOR. 1021 J. 5-7607 22
129 West G—3 bedroom, first floor Carpeting. Excellent condition. 2-8382. 19
1551 So 25—One floor, 2 bedrooms, Full basement. 6-4107 22
1642 VAN DORN—Kitchen, bath, 2 bedrooms, diningroom, livingroom down, 2 bedrooms up, fireplace, gas heat, garage, fenced back yard. 4 blocks to Irving Junior High. $13,500. Owner 3-6486. 24
1800 Otoe—Stone home, 1 block busline Merle Beattie, Irving Jr High. Blessed Sacrament. 2 bedrooms living room, dining room, bath kitchen main floor. Finished basement consists of: Large recreation room, bedroom with large closets, ¾ bath, 2 fireplaces. Double garage. Electric stove, 9' refrigerator in kitchen Westinghouse twin Automatics in laundry room, carpeting in living room, dining room & one bedroom, 2 air-conditioner. All goes. Immediate possession. Call 3-1137 for appointment. 18

1805 No. 30th
This 2-family home would be ideal for Air Base personnel, purchased jointly with reasonable down payment. 18
2-5319 Star Real Estate 1240 M
C.F.Theobald 5-7862 T Marcy 2-8228

1909 SUMNER
1944 SUMNER
Each has 4 bedrooms, one down, 3 and bath. 18
C. S. QUICK 3-6728
2026 S—Very nice 6 room home with new oak floors and all redecorated in and out. ½ baths, large utility room with floor drain and shower, garage. $5,500. About ½ cash. 19
HAVELOCK—7 room home, close to bus, schools and stores. Full lot, garage. $5500. Furniture available. 2-6158 TOMEK RL. EST. 2920 Q
Multiple Listing Member 20
2032 SEWELL—4 bedrooms, 2 baths, air conditioned. Appointment. Carpeted. Den. X
2-7159 BOB T. EVANS 4-2143
2727 Holdrege—6 rooms, bath, modern except heat. Reasonably priced for quick sale. 6-1300. 3-3413. 23
3112 Mayflower—Colonial Village, by owner 3 bedroom brick, 2 fireplaces, very large living room and kitchen. 4-1423. 16

3330 SO 33
New 3 bedroom stone ranch house with enclosed breezeway, attached garage, divided full basement, 9 closets, bomb shelter, corner lot. Poured reinforced concrete foundation. Will rent with option to buy. 19
3121 W—Basement house, near schools, park & bus. 3-0847. -23

5105 HOLDREGE
Good family home, 2 blocks to grade school, large kitchen with built-ins, combination dining-living room, bedroom & new bath down, 2 bedrooms up Gas furnace, insulated. Fenced yard & nice trees Paving. $7,800. Will GI $700-800 down. Immediate possession. 6-3554. 19

A DANDY DUPLEX
South near bus stop and stores First and second floor apts, front door entrances, 2 forced air gas furnaces, 2 water heaters. Recently painted, tight roof. Closed back yard, garage. $13,000.
CLINGERMAN CO.
1550 So 17 Realtors Off. 3-4258
Home phones 2-5011, 7-2473 18

A DREAM
5 room bungalow 1 year old, close to Southeast High. Living room with picture window, dining area, beautiful kitchen, 2 nice bedrooms, full divided basement, recreation room, attached garage. A real buy at $12,950. FHA financed.
W Bloomfield 3-2554 J. Jones 2-2261
L. Johnsen 5-5818 H. Johnson 3-4404
Bartlett & Co
300 So. 13 Office 2-6693

Agr. College
Attention Agr. College instructors. Available for quick possession. New 2 bedroom brick and frame. 20' living room. Beautiful kitchen. Attached garage. Full divided basement. In a district of all new homes. Price $13,250. FHA $2,200 down. 19
Beckman Real Estate
705 Fed. Sec. Bldg.—5-2955
3-4657 — Res. — 4-4862

ATTACHED GARAGE
with this almost new 3 bedroom brick home. Located on a beautiful 60' lot. Carpeted livingroom, good Northeast school location 19
ED PAVELKA 6-6715
MULTIPLE LISTING REALTOR
Classified Display

To See The New
PETERSON preferred HOMES
IN
South Hills
CALL 2-7185
Evenings & Sunday call X
Lloyd True 4-2814
Emil Skov 5-3443
Member of National Association of Home Builders

Homes for Sale 82

AN AUCTION
Thurs. Aug 19, 7:00 pm, 720 South 7th Street, 5 room modern cottage type house; single garage; on large lot; 2 bedrooms with closets; linen closet; a small basement. The property is heated by a circulating Temp gas heater. This is a roomy 5 room home and is in walking distance of downtown, ½ block to Park School; 1 block to Cooper Park. Inspect at your convenience and attend the Auction prepared to buy. The property sells to the highest bidder. For terms call the Auctioneers. The home furnishings sell before the house. A
Godfred Schmidt, Owner
FORKE BROS. & FICKE
THE AUCTIONEERS
321 Sharp Bldg. Lincoln, Neb.
Phone: 2-1045

Beautiful family home, 2144 B. vacant—it's nice—your best buy. Call Lindblad. 3-8180. 21

BE SMART
Pay down $1500 on $6000 duplex. First floor 5 nice rooms, oak floors, bath, nice kitchen area, $40. 3 bedroom and bath apt. up. Really good basement, gas, wired 220. 3226 Orchard For home with income or strictly investment. 18
C. S. QUICK 3-6728

BEAUTIFUL LINWOOD MANOR HOME. 2 bedroom stone, large living room, separate dining room, extra large kitchen with beautiful breakfast nook, attached garage. Shown by appointment. H. R. James, 3-4506. -18
STATE REALTY CO. 2-4073
1844 D John Stahn 7-1510
Bethany—For sale—Owners leaving town. 7 room house, living room, dining room, bedroom, kitchen & bath downstairs, 3 rooms & bath upstairs, one room arranged for kitchen. New gas furnace. 4 lots, fruit trees. 2 blocks to bus, 6 blocks to grade school & Northeast High, ideal home for large family, or one apartment can be rented for income. $7,750. May be had on contract for deed. 6341 Colby. Phone 6-3225. 19
By owner, 2 bedroom stone home, finished basement, garage, near new Southeast school. 4-3551. 20

BEAUTIFUL STONE HOME
With income, for sale by owner. Must be seen to be appreciated. 3 bedrooms 1½ baths. $18,900. 4-5077. 23

Brick
DUPLEX
New and all on ground floor. Neat as they can be built, South east fine rental section. The property should sell to the first looker. Get busy and call us now. 18
Dan Foley Co.
2-2334 4-5773

BROWNBILT STONE
A very attractive well arranged home. 2 nice bedrooms, L shaped living & dining room, fireplace, kitchen with breakfast nook to please, stair to floored attic, full sodded lot, lots of shade trees garage of course, reasonable taxes, all details paid. Very well priced at $16,500. Shown by appointment only
S.E. ON SUMNER
White frame that will please the most discriminating buyer. You won't need to do any decorating in this as it is slick as a button. Appointment showing only
NORMAL BLVD.
A keen stone home of 2 bedrooms, nice living room, deluxe kitchen, garage, attractive yard, priced below the market at $13,750 Must be shown by appointment
SOUTH 18TH
Two year old frame, 2 bedroom, living-dining room combination Youngstown kitchen, divided basement with finished recreation room, full lot with fenced back yard. $2000 will handle.
MERLE BEATTIE SCHOOL
A 2 bedroom frame that is as nice as you will find and priced to sell. Beautiful yard and attractive surroundings. Priced at $10,500.00
WAGNER & CUTTELL
503 Cont. Bldg. Tel. 2-2627
Della Calvelage, 4-3713. 18
Wagner 6-2624. Cuttell 4-2811
CLOSE TO SHERIDAN SCHOOL—2 bedroom home Possible third 4 years old, approved GI loan $9,850. Low down payment. Call Edith Austin, 3-8169. 24

COLBYCREST
See our parade of values, 1700 to 2000 block No 59 St. 2 bedroom home at 1721 No. 59. Ready for immediate occupancy The rest are sold except 6 that are to be completed soon Others to be built on the east side of the street. Past growing northeast location, near schools, shopping center and high on a hill overlooking Lincoln Priced from $9,100 to $11,200, with easy terms, call us now for full information. X

Witt & Juckette
CONSTRUCTION COMPANY
Off 6-2347 633 No. 66
Eves & Sun. 3-1124. 4-5239
Member of Nat'l Home Builders
COLLEGE VIEW AREA
Here's a good family home mellowed with age, large modern kitchen, dining room, living room, bedroom & bath down. 3 bedrooms up. All nicely decorated, gas heat. Only $7,200 See it now. Call Burnett 3-8801

NO STAIRS TO CLIMB
In this 1 floor 6 room home, 2 bedrooms & den, living room with fireplace, modern kitchen, close to 25th & S Street Only $7,500. See it tonite Call Elmer—3-8023.

THERE'S TALL CORN
Strawberries grapes, garden and lots of trees with this 2 acres, nice 5 room home garage and you can buy it for only $5,500. Stan Portsche Showing today Call 2-3634.

SALESMAN'S HOME
Attractive 3 bedroom air conditioned stone home front view kitchen with dining area, carpeted living room, 2 room basement with recreation room, nice yard, 2 car garage, fine East Lincoln residential area. Only $18,500 Phone Rogers 3-9655 See it now

LOOK HERE
Charming 5 room brick with basement apartment renting for $75 month each unit has 2 bedrooms & full bath, private entrances, 2 car garage. It's quality all thru at $15,750. Call Braun 6-4031 See it buy it.
Call tell us your real estate needs. We will try to help you. 18

SWEENEY'S
13th & I 2-1084
Colonial Village
VA LOAN AVAILABLE
Stone bungalow near Sheridan School. Only 8 years old, divided and finished basement. 2 bedrooms on first floor. Excellent condition, call now.
DickKimballCo
B. Kimball 4-6248 C. Johnson 6-1935
D.Kimball 4-2206 J McFarland 3-2953
201 Stuart 2-7606 18

COLLEGE VIEW
3 bedroom bungalow: New kitchen: carpeted living & dining room combination Near school & shopping center. $9750. $2000 down & $72 per mo. Call Edith Bell 3-8479 or 2-3345. 19
Chambers-Dobson
MULTIPLE LISTING MEMBER
COLLEGE VIEW
Seven room home—3 up, 4 down. New furnace, new 30 gal hot water heater. By appointment — owner 4-2133. 18
Country home, modern. Call C. S. Mahaffey, broker 2-4148 21
Classified Display

Homes For Sale 82

COLLEGE VIEW
3 bedroom home, ideal for large family, has Rusco front porch, attached garage, regular gas furnace, all this for $6500.
SOUTH 48TH
2 story 2 bedroom home with full dining room, modern kitchen, regular gas furnace, owner's leaving town. A real buy at $6300. X
KREMERS
Off. 4-2662 Eve. 4-4009
Multiple Listing Realtors

DEMAND QUALITY
For the best of construction, workmanship, & prices Your plan or ours, city or rural. 20
WEISEN MILLER BROS.
CONTRACTORS 3-1328 EVES.

DOCTORS ORDERS
Change of climate for owner forces sale of this lovely 2 bedroom home at 4530 Sherman. Open eves. 6-9. Inspect and submit offer 19
PUCKETT REAL ESTATE
3-4238—4-8224

DRIVE BY 501 SO 52
New 2 bedroom, utility room, $8900 $2000 will handle 18
NATE LARSON, REALTOR 6-6664

DUPLEX
New large 1 bedroom brick, ideal rental location 1344 So 32. 4-5874. 19

EASY TO BUY
A home of your own in a brand new neighborhood THESE SMART 2 BEDROOM HOMES ARE BEING BUILT ON 52 & 53 ST. FROM RICHARD TO HOLDREGE. Model homes located at
4830 AND 4840 ORCHARD
Easy terms with $850 down and $47.30 month payments. WHERE ELSE CAN YOU FIND A CONVENTIONALLY BUILT HOME FOR AS LOW AS $6550? Make an appointment and see this new development. Designed for the family that takes pride in home ownership X
Witt & Juckette
CONSTRUCTION COMPANY
Off 6-2347 633 No. 66
Eves & Sun. 3-1124 4-5239
Member of Nat'l Home

Coffee Prices Start Down On East Coast

NEW YORK (AP) — The nation's big coffee roasters stood aside cautiously Tuesday to await developments as smaller companies announced price cuts of 10-cents-a-pound in the wake of Brazil's easing of foreign exchange regulations.

The prime question holding back the big fellows was "Where will the price of green coffee stabilize?"

The price of coffee futures on the New York Coffee and Sugar Exchange dropped the two-cent-a-pound daily limit for the second straight day as trading reached a standstill.

How much farther coffee futures will drop below the current offering prices and whether the prices will firm up could not be answered.

Big Distributors Mum

So General Foods Corp., distributors of Maxwell House coffee, Standard Brands Inc., which puts out Chase & Sanborn, and the A&P which sells its own brands in 4,000 stores remained silent.

Ten-cent-a-pound cuts in wholesale prices were announced, beginning Monday by Joseph Martinson & Co., followed by Aborn's Coffee Corp. in Boston, and Albert Ehlers Inc. in New York.

The Martinson's cut of the wholesale price from $1.30 to $1.20 a pound was reflected in A&P stores and by the Grand Union Co., owner of 330 supermarkets. The reduction in retail prices was from $1.41 to $1.31 a pound.

In San Francisco, Folgers Coffee Co. first announced a 5-cent drop to $1.19. Later Hills Bros. said it was dropping its price 10 cents, and Folger followed with another 5-cent cut, bringing its wholesale price down to $1.14.

Lincolnites Nominated To Vet Center Board

Two Lincoln men, Warren K. Dalton and Preston Polsky, have been nominated to five-year terms on the advisory board of the Lancaster County Veterans Center.

The County Board expects to make an appointment next week to fill a board vacancy created by the expiring term of Jack Stewart.

Ten-cent-a-pound cuts in wholesale prices were announced, beginning Monday by Joseph Martinson & Co., followed by Aborn's Coffee Corp. in Boston, and Albert Ehlers Inc. in New York.

The Martinson's cut of the wholesale price from $1.30 to $1.20 a pound was reflected in A&P stores and by the Grand Union Co., owner of 330 supermarkets. The reduction in retail prices was from $1.41 to $1.31 a pound.

In San Francisco, Folgers Coffee Co. first announced a 5-cent drop to $1.19. Later Hills Bros. said it was dropping its price 10 cents, and Folger followed with another 5-cent cut, bringing its wholesale price down to $1.14.

SUSAN HAYWARD GETS DECREE; RETAINS PERSONAL FORTUNE

BURBANK, Calif. (AP) — The hotly contested Susan Hayward-Jess Barker divorce case ended Tuesday when a judge granted the actress a decree and the right to keep all her real and personal property.

Susan Hayward

Her property includes more than a quarter of a million dollars in cash, bonds and insurance and a million dollar movie contract.

Barker, also an actor, was awarded a Ford station wagon and the right to visit the couple's twin sons on alternate weekends. Miss Hayward was given custody as part of the ruling.

Barker had contested his wife's divorce action and at one point his attorney said he had turned down a $100,000 settlement offer from Miss Hayward because of "certain strings attached."

The hectic divorce trial included charges that Barker once threw her into their swimming pool during an argument and a counter charge by Barker's lawyer that she was an "icy woman, an absentee mother."

During trial of the case last June it was brought out that assets in her own name included $293-319. Barker's bank account was set at about $5,000. In 1951 and 1952 he earned a total of $665 while she earned $374,068.

Barker asked half of community property.

Miss Hayward maintained that under a pre-nuptial agreement she was entitled to keep what she she earned after their marriage and Barker was to keep what he made.

The couple married in 1944.

At one point in the trial the next door maid testified that a red-haired woman, presumably the actress, raced nude through the Barkers' grounds at 3 a.m. one morning shouting "Please don't kill me." A man who appeared to be Barker was chasing her, the maid testified, shouting "You're going to sign that deal." Moments later she heard splashes in the swimming pool, the maid said.

Bohlen Sees His Tailor Before Trip To Moscow

LONDON B—Charles E. Bohlen, U. S. ambassador to the Soviet Union, arrived by air from Paris Tuesday afternoon for a date with his tailor.

"I flew in to pick up some clothes," he said. "It may be a cold winter over there."

Bohlen is scheduled to return shortly to France, where he has been vacationing. He said he planned to go back to Moscow this week.

Ross Quits U.N. Team

UNITED NATIONS, N. Y. (AP)— The resignation of John C. Ross, No. 3 man on the U. S. delegation to the United Nations and the last of its Truman appointees, was announced by Ambassador Henry Cabot Lodge Jr. Ross will be succeeded by Brig. Gen. C. Stanton Babcock, who was an adviser to Secretary of State Dulles in the drafting of the Japanese peace treaty.

WOMAN'S NUDE BODY FOUND; HUSBAND HELD

KANSAS CITY, Kan. (INS) — The husky husband of a mother of seven children, who was murdered in her Bonner Springs, Kan., home, was held for investigation Tuesday night.

But Henry Wagenknecht, 47-year-old electrician at the Sunflower Ordinance Plant in DeSoto, Kan., insisted he knew nothing of the slaying of his wife, Eva, 44.

The nude body of the frail, 105-pound woman was found in the garden of her home. She had been beaten apparently with a piece of lumber taken from a pile of wood on the back porch.

The husband, who weighs 200 pounds, said he was watching television in the living room and heard nothing. He said he looked in on their bedroom and saw his wife asleep.

Deputy sheriffs are investigating a report that a stranger in a truck had been seen in the neighborhood at the time.

DEATHS

ALBERS—Augusta Dora Albers passed away at Lincoln at the age of 69 years, 7 days Surviving 3 daughters, Blanche Kromers, Lincoln; Gertrude Todd, Denver, Colo., Hazel Grasse, Lincoln; 5 grandchildren, 2 great grandchildren Funeral service Thursday 2 p.m. Methodist Church Hallam Burial Emanual Cemetery. Rev. Roberts officiating. Wenz Funeral Home —Adv.

GEISTLINGER—Paul Geistlinger Sr., 84, 6926 Lexington, died Tuesday night. Surviving: four daughters, Mrs. Ed Messman and Mrs. Floyd Shreve of Lincoln, Mrs. B. Albers, Hallam and Mrs. Blockowitz, Julesberg, Colo.; two sons, Harry G., Hallam, and Paul, Lincoln. Roper & Sons.

JONES—Funeral services for Mrs. Bess Jones, 58, 1630 H, at 2 p.m. Wednesday at Wadlows. Dr. C. Vin White officiating. Cornelia Cole will be organist. Family requests no flowers. Lincoln Memorial Park.

OLSON—Funeral of Carl E. Olson, 47, of 3825 Everett, at 11 a.m. Wednesday at First Lutheran Church, the Rev. J. Sabin Swenson officiating. Family requests no flowers. Charles Dahlberg will singe accompanied by Cornelia Cole. Wadlows. Lincoln Memorial Park.

PATZLOFF, Mrs. Ady, 28, died Monday. Survivors, husband, Wendell; parents, Rev. and Mrs. Arthur Peterson of Burdick, Kan.; sister Mrs. Axelyn Hill of Arapahoe; brothers, Wendell of Denver, Colo., and Paul in the Army in France. Funeral Wednesday at 2 p.m. Emanuel Lutheran Church at Cortez, Rev. Olson officiating. Burial at Walnut. Ad. -18

PENDARVIS—Funeral services for Lillian Pendarvis, 80, 735 K, who died Tuesday, at 11 a.m. Friday at Wadlows. The Rev. Ralph Lewis officiating. Burial at Dorchester. Survivors one daughter, Mrs. Marie McIlroy, Lincoln, one son, Raymond, Lincoln; seven grandchildren; 13 great grandchildren

SCHMIDT—Funeral services for Mrs. Paulena Schmidt, 85, Lone Tree, Ia., who died in Lincoln Monday, at 9:30 a.m. Thursday at St. Mary's Catholic Cathedral, Msgr. C. J. Riordan officiating. Burial at Centerville Cemetery. Rosary at 7:30 p.m. Wednesday at Hodgman-Splain Pallbearers, John F. Sullivan, T. J. Sullivan, T. M. Blockowitz, Frank Blockowitz, F. A. Schwenke, Leo Schwenke

THOMPSON—William Thompson, 70, 333 No. 33rd, died Tuesday. Survivors' wife, Christine, four daughters, Mrs. Pauline Meng, Mrs. Betty Baldwin, Mrs. Ruby Newcomb, all of Lincoln, Mrs. Marie Fagler, Los Angeles, two sons, Conrad, William, both of Lincoln; 14 grandchildren, six great grandchildren. Hodgman-Splain.

WORKMAN—Funeral for William J. Workman, 71, of 1227 So. 24th, who died Tuesday, Friday at 2 p.m. at Grace Methodist Church, the Rev. Harold Sandall officiating. Burial Wyuka. Survivors: wife, Ollie C.; daughters, Mrs. Aretta Bellinger of Papillion, Neb., and Mrs. Opal Topps of Phoenix, Ariz.; son, Harold E. of Lincoln; brother, Isaac E. of Ulysses, Neb.; sisters, Mrs. Vera Newman of Wood River, Neb., Mrs. Ruth Bivens of Broken Bow, Neb., and Mrs. Mary Covey of Prospect, Ore.; eight grandchildren and three great-grandchildren. Wadlows.

Accidental Feast

SACRAMENTO, Calif. (AP)—The owner of 400 watermelons knew just what to do when they spilled from his truck. "Come and get 'em!" he yelled to a crowd of eager children.

Want Ads Appear in Both The Journal and Star

Save up to $1.60 on Word Count Ads
Save 2% to 18% on Line Count Ads
by using these
CASH RATES

For consecutive insertions (Effective if paid within 10 days after ad expires.)

No. of Words	Six Days	Three Days	One Day
10 "words"	$2.00	$1.00	$ .40
11 to 15 "words"	For 3.00	1.50	.60
16 "words"	The 3.20	1.60	.64
For each additional word add	Price of 6 .20	.10	.04

Minimum Ad 10 Words
INCLUDE ADDRESSES WHEN FIGURING COST
25c additional charge for the use of a blind Box Number care of this newspaper
Out-of-Town Ads Cash With Order
Check your advertisement in first issue and report any error at once No allowance can be made after the first issue
Phone Ads to
2-3331 or 2-1234

Florists 2

A beautiful floral arrangement from GRISWOLD 120 No 10. 2-3285. 20

"Flowers Mean Hours of Pleasure"
DITTMER'S
Greenhouse & Floral Shop X
13th & High 3-7300

"Flowers Soften Sorrow"
Rosewell Floral Co.
133 So 13th 2-7108 X

Monuments—Cemeteries 3

Lots in Lincoln Memorial Park cemetery. Owner leaving city. 6-6565. 21

Speidell & Son
FAMILY MONUMENTS AND MARKERS X
10 & R Sts.

Funeral Directors 6

Cecil E. Wadlow
Ambulance Phone 2-6535 Mortician
HELMSDOERFER FUNERAL HOME
27 & Que 2-4028 X

Hodgman-Splain Mortuary
2-6507 1335 L X

Roper & Sons Mortuaries
2-6501 6-2831 X

Roberts Mortuary
Since 1878
2-3353 X

Umberger's
2-8543
E. Bolsen, G. Dow, W. Faulhaber
6-2036 Mrs. Roy A. Sheaff, Pres.
1110 Que X

Lost & Found 7

Black coin purse containing currency. Vets Hosp Sun. Reward 4-5223 20

Black part angora cat, male, green leather harness lost near 21 & Hayward 3-3637. -19

Blue billfold, valuable papers 22 & Vine. Needed badly. 2-2084. 19

Brown billfold, vicinity 9 & N; currency, important papers; keep money, return billfold. Reward. Alex Groh 2-7873 21

Found—Siamese cat, female. 4-2021. 19

Lost: Group of cards containing Health Card, Social Security 508-22-6045, driver's license, finger prints. Please call 2-7411. Ask for Wm. Burns, 1328 O. 20

Small black dog with white paws. Thurs. vicinity 54 & L. 7-1063. -23

Summer Cottage Resorts 8

Cabin completely furnished, boat & motor. Ideal location at Lake Park South Bend, Neb. For appointment, days 2-1430, eves 3-4880. 18

Personals 9

Accordian or guitar lessons. Study with our professional teachers. Special summer rates. $1 per lesson. appointment. days 2-1430, eves 3-4880. 18

Accordian or guitar lessons. Study with our professional teachers. Special summer rates. $1 per lesson. DIETZE MUSIC HOUSE "THE MUSIC CENTER" 1205 O 12
A RESPONSIBLE PARTY TO DRIVE NEW CAR TO CALIF. NOT A JOB 2-1158 2-1382 X
DAWLEY MOTOR CO.
CHRYSLER & PLYMOUTH "DON'T DALLY— DEAL DAWLEY"
1605 O 2-6939 X

Driving, Los Angeles, Mon. Aug 23. Take 3 passengers. Share expense. 4-4195. 22

Linoma Beach
Best place to swim, fish, boat, picnic, barbecue, sip, dine, dance and relax On Highway 6 at the Platte River
Weekdays 25c
Sunday and Holidays 50c
Any time Children under 6 FREE X

Free coffee. 1-lb Butternut with 1-gal Dutch Eagle white house paint. Consumers. 2115 O. 20

Learn to drive with patient instruction 2-2077 22

McField, cleaning tailoring, laundry alterations Pickup-delivery 301 No 9. 2-5443 30

Classified Display

Personals 9

Now open! May Voller beauty shop. Evening appointments available. 4219 So 48. 4-4361. 21

Part time bookkeeping by experienced bookkeeper. 5-3355. 25

Private room for elderly man or woman, 24-hour nursing service. 4-1120. 23

RYAN CAFE. Delicious steaks, pan fried chicken. Open 5 pm. A

Sears Optical Dept. Two doctors No appointment necessary. No waits. Just inside SEARS 12th St. entrance. X

Understand yourself and others. Learn the fundamentals of Graphoanalysis. 8 easy lessons, the classes start Sept. 7. For information call Mrs. Miller or Mrs. Tilman, 4-4956. 26

Wanted—A reliable, prompt, capable, steady driver with without car. 104 miles, 5 days week. Leave 7:30 p.m., 3:30 pm. Could be employed at another job if my hours are slightly changed Reply immediately stating your age, qualifications & salary prices with or without car. Box 81 Journal-Star. 24

WANDA HAYES WELCH
Chaleur method for permanent safe removal of superfluous hair. Consultation without obligation 4
207 Sharp Bldg 7-1102

Watch troubles? Low prices, free estimates, guaranteed repairs. J. C. PENNEY'S Watch Dept. 13th & O 1

2 piano garments, cleaned, pressed $1.50. Peterson Cleaners, 27 & R. 23

$1.99 gal white house paint Floor tile. $5.95 per 100. $75 power mower, $49.50. Consumers. 2115 O. 20

9 OUT OF 10
YOUR BEST BET IS BEN
BEN'S AUTO PARTS X
2020 O 2-1039

Business Service 12

ALUMINUM WINDOWS
Order your combination windows now and get your summer discount. All Aluminum Window Co., 1101 No. 30 6-5529. 18

ARMORED CAR SERVICE
Car patrol watchmen, guards, bonded detectives 6-2576 or Box 1483 26

BASEMENT REPAIR
Average bulging basement walls straightened $100. Waterproofing inside method. 4-2719. 15

BASEMENT DIGGING
Basement digging black & clay dirt. 6-6078 4-3[illegible] 30

AWNINGS
Let us figure your patio You'll find our prices are much lower on Zepher Ventilated awnings & doorhoods, the convex & concave type. All Aluminum Window Co. 1101 No 30. 6-5329 18

BLACK DIRT & FOUNDATIONS
No. 1 black dirt. Filling, tamping dirt around foundations. 3-3387. 2-6123. -27

CABINET BUILDING
GOULD INDUSTRIES
Cabinet builders. Formica tops Kitchen & vanities & wardrobes 1375 So 33 3-2989 11

Kitchen, bathroom cabinets, wardrobes, custom built furniture Formica tops, Earl Gould Cabinet Shop, 36th & South 4-7085 7

CESSPOOL CLEANING
A-1 cesspool & septic tank cleaning. Free estimates. 6-7144, 5-6819. 9

Cesspools, septic tanks cleaned in or out of town. 6-6418. 6

CARPENTER WORK
All types carpentry—36 months to pay. Insured workman. 2-2132. 26

Carpenter work, new or old Remodeling 6-6069. 28

Carpentry, new & repair Siding, garage building a specialty. 4-1224. 12

Carpentry plastering, painting, paperhanging big or small Reasonable 4-7351 1

For carpenter work new or repair, call 5-4510. 21

Skilled insured workmen available immediately. Free estimates Phone 2-2436 13

CEMENT WORK
A-1 Service, all types cement, blockwork, basement work Guaranteed. D. L. Masters. 4-4174. 26

A-1 Service, basement floor, sidewalks, driveways. John Stotten. 6-2118. 13

All—any cement work. Floors, driveways, sidewalks blocklaying, plastering. 5-5131 24

Cement work, plastering, painting, general work day or night, free estimates, work guaranteed. 6-3406. 23

Cement work of all kinds, House leveling, foundation repair. Blocks bricks laid Free estimate 5-6994. 7-1835 4

C. E. Krueger, concrete contractor. Everything consisting of concrete or blocks. Neat workmanship, experienced. Free estimates. 5-3340. 26

Concrete masonry footings, foundations, cement blocks laid Floors & driveways 4-1137 2

DITCHING SERVICE
Schmidt Ditching Co See Trench Digging Ad 26

EXCAVATING
Digging basements also under houses Dam buildings Dirt Hauling 4-4920 25

ELECTRICIANS LICENSED
O S Patterson—Electric, commercial & residential wiring Phone 2-5713

FLOOR SANDING
Anderson Floor Sanding Co. laying, sanding, finishing 4-2130. 4-4240. 13

GENERAL REPAIR
Plastering, cement work & mason work. All work guaranteed. Call Gene Lear. 6-3932. -15

GARAGE DOORS
AUTHORIZED SALES SERVICE & INSTALLATION RESIDENTIAL COMMERCIAL
THE OVERHEAD DOOR CO.
4262 SHERIDAN 4-7177

Sales & Service radio remote controlled operators commercial & residential installation & service, all types. Overhead garage doors. Work completely guaranteed. Door Service Co. 2401 So 56 4-4222 22

Classified Display

RODEO
2 NIGHT SHOW
Tues., Wed. Aug. 17 & 18
7:30 PM
Steer wrestling, bare back riding, calf roping, bull riding, saddle bronc riding.
Admission, Adults $1.25,
Children 50c tax included
SEWARD COUNTY FAIR GROUNDS
Seward, Nebr. -18

Business Service 12

GUTTERS
Gutters Cleaned repaired New ones installed Free estimates 5-8213, 6-5402 21

Cleaned, painted, repaired, waterproof, outside painting. Estimated, Insured 5-3092 18

LANDSCAPING & SODDING
Grading of all types Ford equipment. Free estimates. Chapman 4-1107 18

HOUSE MOVING & RAISING
Careful raising, straightening houses, barns, basement digging. Estimate, references. 6-4649. 3

Insured & bonded housemovers. Also foundation work. Free estimates 2-3549. 31

GARAGE BUILDING
Custom, single $539, double $759 with reinforced concrete slabs, attached garages, breezeways Krueger Const 4-3461 21

LAWN SERVICE
All kinds yard cleaning & trash hauling. 5-6694, 2-8225 9

MOWING
Custom Mowing Northeast Lincoln Ford tractor with mounted mower 6-3495 19

Mowing with tractor, weeds, what have you. Also plowing. 4-7129. -15

Power mowing and odd jobs by the hour. 5-7779. 21

LANDSCAPING
Landscaping, sodding Free estimates Heavy grading. Slama & Son. 4-5898. 1

ODD JOBS & FOUNDATIONS
Tamping foundations, black dirt, fertilizer trees trimmed Hauling 6-3022 6

PIANO TUNING
Emerson. 35 yrs. experience. Better tuning $5. Guaranteed. 5-1074. 3-3774. 15

"Skilled service is economy, neglect costly." R. D. Nalley. 875 So 33. Member of American Society of Piano Technicians. 3-3389. 13

PLASTERING
A-1 patch plastering & plastering. Free estimates. C. B. Robison. 6-2780. 5

Patch plastering that won't show. Also basement plastering. Guaranteed. 7-1367. 26

Quick efficient service Insured workmen. (Our business is improving.) 2-2436. 13

ROOFING
For your roofing repairs, call 207-341 after 5 pm -24

SAW FILING
Saws filed; knives, scissors sharpened; edged tools 2314 Que. A

SIDING
"End painting expense" with 10 year guarantee Eagle Co. 2-2436. 13

SODDING
A-1 Blue grass sod, Curb drops. L. B. Bryan. 6-2651. 16

Excellent blue grass sod. Tractor grading Free estimates. H. Hendricks. 4-5473. -9

Quality blue grass sod, & tractor grading. W. C. Bullock. 2-3871. 27

TREE SERVICE
A call to Gillespie. 3-4779 for trimming, topping removing Insured. Experienced. 6

Custom tree trimming a specialty Free estimates. 4-2862 23

Dangerous, unsightly trees trimmed or removed. Fully insured Save money with summer prices Call Morris. 4-1018. 10

Tree removing, clean-up jobs. Seeding Free estimates 5-3382. 19

TREE TRIMMING
Trees trimmed & removed. Hauling. Free estimates. Reasonable 5-5459. 26

TRACTOR WORK
Lawn leveling, blading, grading, backfilling, plowing, loading Ford equipment, Larsen 3-9033 22

TRENCH DIGGING
Large & small trenches any width or depth Sewers water & gas lines. Back hoe service Free estimates Office, 2-8426 Residence, 4-8312 4-2504 Schmidt Ditching Co 17 & Holdrege.

LINCOLN DITCHING CO.
RALPH TRINE PH 6-3305
Trench digging & back filling. Call Bob Jaques or R. E. Clarence 3-3145, 3-1401. -19

UPHOLSTERY
Guaranteed upholstering. Free estimates Eve calls arranged. 7-1145. -6

Trucking—Hauling 16

Black dirt, fertilizer, trash hauling. Removal dirt. H. Carter. 6-4019. 5

"Buds" Transfer, moving, packing & crating. Free estimates. 2-2205. 1

Hauling, any sort, trash, etc. Very reliable. Leon Raney. 6-7700. 15

Leaves, trash, brush haulins Complete garbage service Very cheap 2-1580 4

"Perky" is hauling again Light moving 5-6063. 11

Trash, leaves & brush Reasonable Phone 5-6664. 22

Wanted—Hauling, any kind, prefer hay & straw 6-6479 6

Dressmaking 19

Alterations men's ladies' children Save, come to 2208 R. 2-8417. 18

Experienced dressmakers, Alterations formals, costumes, children's clothes. 2-6393, 2-3620 -13

Will make draperies, lined or pelmet. Experienced. Guaranteed. 2-7[illegible] 22

Painting, Papering 21

A-1 decorator Interior, exterior painting, papering steaming Irvin Vest, 2-5825

All painting & paperhanging reasonable. Free estimates. 6-6247 -1

Call 5-3702 for painting & paperhanging Free estimates Workmanship guaranteed 16

Decorating painting, papering, interior, exterior, Tom Decorators, 6740 Havelock. 6-2672 25

Elmer Karlson, interior exterior Contract or hour 1850 So 47. 4-4122. 26

Exterior interior painting Free estimates Glenn Martin 4-7150 -5

Get your painting done now. Very low price. Guaranteed. 2-6[illegible]

Henry Sinner says "I can save you money on that paint job." 6-2[illegible] 12

Interior-exterior painting Wall washing 5-1424 -16

Any paperhanging, painting—Neatly Cheerfully Promptly Count cracks Hawthorne 5-9024 13

Painting & carpentry Cabinet building a specialty 6-5520 26

Patch plastering, painting, paperhanging No job too small Estimate 4-4314 1

While redecorating have us remove rugs & upholstered furniture for cleaning and hold them until desired at NO EXTRA CHARGE 18
LINCOLN RUG & FURNITURE MART
Cleaning Dept. S&H Stamps 4-2352

Painting, painting, cleaning, floor sanding wanted 20 years experience 6-2[illegible] 5

Steeple Jack or brush work 7-1684 3-4532 -23

Autos—Trucks Wanted 22

Any wrecked, burned, junk cars Highest cash prices. 2-5430 2017 O 9

Auto Service, Parts, Tires 23

Automobile engines—'41 & '47 Chev., '48 Ranch., '49 & '47 Ford., '50 Mercury, '48 Olds 6, '42 Buick Century. Max's Auto Wrecking. 1928 Que. 18

Trailer Homes 24

'54 Nashua 22' occupied 3 months by 1 person Parked in nice court. Small equity Take over payments 4-4209 18

Need Something For Your Car?
CALL BEN'S
2020 O 2-1039 X

600x16 recaps, $7.95, & your cappable tire, other sizes proportionately low—new tire guarantee. 20
B. F. GOODRICH 17 & O

Trailer Homes 24

ALL 1954 MODELS
Come & see these today!
41 FT HOWARD MANSION
40 FT LINCRAFT
38 FT AMERICAN
35 FT AMERICAN
GENERALS
32 ft. 2 bedrooms $3495
29 ft. lotus of storage $2995
26 ft. Deluxe $2495
REPAIR SHOP & SUPPLIES
SEVERSON'S TRAILER SALES
1240 West O 2-3655 -X

Attention hunters-fisherman. house trailer, must sell $250 6-2484. 19

CASH FOR YOUR TRAILER X
JACK'S TRAILER SALES 2-1391

31' Rocket, modern, good condition Must sell. Polands, Sprague, Neb -20

TRAILER FINANCING
When buying a new or used trailer from a dealer or individual, check our low payment plan. Eves & Suns 7-2366. X
2-2940 GREEN LOAN CO. 1520 O

See Andy First
Low Down Payment
Low Finance
Low Prices
PACEMAKER
COMMADORE
SAFEWAY
SCHULT
We Buy Sell & Trade
A. C. Nelsen Co.
245 O 9-9 & SUNS 2-5751 X

ROSEN NOVAK
House Trailers
OMAHA
NEW 38' $400 DOWN
NEW 40' $500 DOWN
NEW 45' $600 DOWN
Also Many Smaller Trailers. Also Many Trade-ins.
ROSEN NOVAK
House Trailers
OMAHA X

THE LARGEST DISPLAY IN THE MIDWEST
New Moon, Continental, Prairie Schooner, LaSalle, Star Elcar, DeSoto, Nancu Victor, Nomad, National Brentwood, Richardson, Casa Manana
35' DeSoto tandem wheels, bunk beds, tub bath, Brand new $2975
USED TRAILERS
25' Ironwood, modern $2095
25' Admiral, metal $[illegible]
30' Colonial, like new $2395
17' Vacation Trailer $695
17' New Moon $1395
35' Continental '51 model $2295
COME to Lincoln & BUY for less
JACK'S TRAILER SALES
137 O Open Eves & Suns 2-1391

33 ft. Liberty 2 bedroom, bath, porch, water cooler included. Priced to sell See any time Sunlight Trailer Court 7720 West O 18

Trailer Parking 24-A

A few vacancies, all new modern shaw court Laundry privileges Close to bus service Kremarik's Trailer Court, 1312 No 60 6-7554 -27

Space—Laundry, dryers, water, sewer. Outside city limits 5-1233 9

Trucks, Bodies, Trailers 25

1440 CORNHUSKER HIWAY
(Quonset Hut between Fairview Motel & Will Dealer)
2-'46 ½ Ton Chev. pickups $[illegible] each
2-'46 ½ Ton Ford Pickups $[illegible] each
'48 ½ International Pickup $[illegible]
Pick-up $[illegible]
1[illegible] International Tractor, completely equipped $1,[illegible]
'50 2½ Kenyone crane & derr, new $2,[illegible]
'49 2½ Chevrolet Reefer with 16' [illegible] $[illegible]
'41 1½ ton Chev. LWB with stock body $[illegible]
'47 3½ ton Ford V-8, LWB, 16' stock body $[illegible]
'47 Allis Chalmers tractor with 2 bottom plow $[illegible]
'[illegible] Diamond T Firetruck, completely equipped, good working condition $[illegible]
'[illegible] ton International Pickup $[illegible]
All items priced right to sell or trade

BEST BUYS
SEE THE BEST USED TRUCKS AT BARGAIN PRICES
1952 Dodge ½ Ton Pickup
1952 Dodge 2½ Ton SWB
1951 Ford F-6 LWB
1951 Dodge 2-ton LWB heater A nice clean, low mileage truck
1950 Ford 1½ ton LWB
1949 Ford ½ ton Pickup
1948 Dodge 2½ ton truck 5th wheel, Saddle tanks air brakes
1938 Studebaker 1-ton Pickup
1947 Studebaker 1-ton Pickup
We Trade We Finance
Mowbray Motors
12TH & O'
OPEN EVENINGS 'TIL 9 PM X

YES "OK" USED TRUCKS
With An "OK" Written Warranty
DU TEAU Chevrolet Co.
17th & P
28 Years in the Truck Business X

Trucks, Bodies, Trailers 25

1½ ton Stude L.W.B. Excellent Duals Platform Rack. 4-2076. 18

Road Machinery—Tractors 25A

For sale—Motor grader Good shape Inquire 4200 So 14 29

Used Cars For Sale 26

'40 & '46 Pontiac. Best offer 3819 Sewell after 4 29

'41 Oldsmobile 6 $80 See after 5 p.m. 1905 No 30. 6-4843. 21

'41 Merc. club coupe. R&H, visor, skirts, dual pipes and carbs. $150. 6033 Havelock. 21

'42 Dodge 2-door. Clean. R&H New fluid-drive. 4-2772 21

'46 Ford VS Fordor, good motor, body, tires. 6033 Havelock. 19

'46 Plymouth—Motor overhauled, good rubber leaving for service. See after 6, 3743 So 48. -23

'46 Chev—Make offer. 4731 Merc. dith. 4-1911 23

'46 Ford club coupe. $195. 2-7555 8 AM-6 PM. Ask for Vern. 19

'46 Ford, R&H new motor. Clean. $300. 4743 St Paul. Apt. 5. 20

'46 Studebaker Pickup. Pick It Up for $175 at 214 North 14th. See Ray or Sam. Or, Call 2-5910. 19

'46 Ford, clean, good upholstery, best offer Call after 5, 6-6517. 23

'47 Kaiser, R&H, '50 motor. $150 7-1625, 1338 D. -22

'47 Buick Super 4-door sedan, low mileage, very clean. 4-6984. 23

'47 Chev Fleetline, 4-door, R&H, signals, visor, dual pipes, 1 of the sharpest, 6033 Havelock. 18

'47 Chev Club Coupe, save at 6033 Havelock 19

'47 Olds 6 4-door, Hydra-Matic, nice running car Save at 6033 Havelock. 21

'47 Stude Champion sedan, exceptionally clean. R&H, overdrive. 4-6551 -20

'48 Kaiser, R&H, clean Must sell. $250 $50 No 25 2-2162. 21

'48 2-door Fleetline Chev, motor overhauled will sacrifice. 4-1477. 18

'49 PLYMOUTH 4-DOOR, R&H, EXCEPTIONALLY CLEAN BEST BUY $400 SEE AT 404 F 21

'49 Stude Champion, 5 passenger coupe Make an offer. 3-1467. 19

'49 Olds Convertible, hydramatic R&H, black leather interior, push-button windows, white sidewall tires, rear new, go. Make an offer. 4-2257, or see at 1310 Crestdale Rd. after 5 pm. 24

'50 Mercury Fordor, real sharp Don't miss this. 6033 Havelock. 18

'50 Olds engine, A-1 condition, complete less carburetor, distributor. $125. 2-5226. 826 West Garfield 23

'50 Pontiac—2 door deuxe, R & H, signals, Excellent condition Original owner. 313 Witherbee Blvd. 4-1702. 24

'50 Crosley station wagon. Excellent condition. $250. 1-2611 20

'50 Dodge Coronet 4-dr. In Good Condition—Will Trade For Good Station Wagon Needed For Business Call 2-1312 or 4-5772 Evenings. 22

'51 Buick 4-door Special, tutone blue with stratoflight, owner very sharp. Save at 6033 Havelock. 19

'51 Chev 2-door, R&H, white sidewalls, reasonable. 2520 So 12. 3-5201 after 5 pm. -24

'51 Henry J—exceptionally clean R&H, white wall. Will trade 4-6551 21

'51 Nash, 38,000 mi 2445 Dudley after 6 pm 21

'52 Buick Special Riviera, 1 owner, looks & runs like new, R & H, whitewalls, completely deluxe. 2-1110, 2-2447. 22

'52 Plymouth, radio, extras, 18,000 miles. A-1, $1,000. 6-6201. 21

'52 Ambassador, 4-door Nash, perfect condition. Sell or trade. 5-3853. -18

'52 Pontiac—4-door, low mileage, fully equipped. Very clean Reasonable Terms. 3-3213. -19

'52 Buick convertible, Super. $1,500. Easy finance. 6-7276. 20

'52 Mercury sports sedan 19,000 miles. One owner, car like new. Can be seen at Sinclair Station, 16 & M, or 1103 So 33 No phone calls 20

'53 Hel-Aire 2-door, low mileage, perfect condition Will finance. Dean's Motor Service. 1524 N. 2-8442 X

'53 Plym. Cranbrook, overdrive, R&H, tutone, 17,000 mi. One owner. Excellent condition. Will take trade on older car. $[illegible] No. 26, 7-3121. 23

'53 Cadillac beautiful emerald green, low mileage, private owner. 2-1437 23

'53 Ford convert. Mexico Gray, [illegible] guarantee trade [illegible] 24

'53 Mercury, hardtop, Monterey, [illegible] overdrive, only $1,000 mi. R&H etc. Private owner. 2000 Sheridan 20

'54 Ford Skyliner $900 below list. No mileage. Factory warranty & [illegible] policy included 4-6661 23

'54 Ford Chev. sedan demos, new. Guaranteed. Big discount [illegible]

1953
PLYMOUTHS
$725
4 door sedans with heaters, reasonable
YELLOW CAB CO 206 SO 7

ALWAYS
NICE CLEAN USED CARS X
PLATZ MOTORS
332 So 16 Lot 1622 O

AUTO AUCTION
Every Wednesday
7 p.m. 2555 Randolph
WE BUY, SELL & TRADE CARS
WE BUY THE WRECKS WE NEED
LATER MODELS LIST EARLY AND BRING TITLE WITH CAR
R. L. LINGLE
2555 Randolph 2-8227

BURKE-SCHNEIDER
Your
Authorized
Nash
Dealer
1724 O

BEFORE
You buy See X
SIDLES BUICK
1700 O 2-8040

[illegible] Ford club coupe, Overdrive, Good to New 21

OPEN EVENINGS
FOR THE BEST DEAL IN THE CITY SEE X
RIP VAN WINKLE
1641 O 114 So 17

Packard of Lincoln, Inc.
1026 Que 2-6234 X

Used Cars For Sale 26

BUY DIRECT
No Commission to Pay
SAVILLE AUTO SALES
23rd & Q 2-1185 X
Trade, Guarantee & Finance

COMPARE

	Down Pay't.
'54 Ford Tudor	$395
'54 Chevrolet 2-Door	395
'53 Chevrolet Convert.	345
'53 Chevrolet 2-Door	295
'53 Ford Victoria	345
'53 Cadillac 4-Door	495
'53 Ford Tudor	295
'52 Pontiac Hardtop	345
'52 Chevrolet Bel Air	295
'52 Olds 4-Door	295
'52 Ford Tudor	295
'52 Ford Victoria	325
'52 Chevrolet 4-Door	295
'52 Mercury Hardtop	325
'52 Cad. Fleetwood	395
'52 Plymouth 4-Door	295
'51 Ford Victoria	245
'51 Mercury Tudor	245
'51 Ford Tudor	195
'51 Plymouth 2-Door	195
'51 Studebaker 4-Door	195
'51 Chevrolet 4-Door	195
'51 Kaiser 4-Door	135
'51 Pontiac 2-Door	245
'51 Olds 4-Door	245
'50 Chrysler 4-Door	195
'50 Nash 2-Door	165
'50 Olds 4-Door	195
'50 Ford Fordor	145
'50 Chevrolet 2-Door	145
'50 Pontiac 2-Door	195
'50 Mercury 2-Door	195
'50 Plymouth 2-Door	145

Fully protected by Bob Ring's 4,000 mile, 90 day 100% written guarantee.
MANY OTHERS
BOB RING
21st & R 2-4684
OPEN EVENINGS

DeSOTO-PLYMOUTH
OPEN SUNDAYS
'51 DeSoto V8 convert. personal car.
'51 Ply convertible. R&H 1 owner.
'49 Chev business coupe.
'49 Pls club coupe, very clean.
'47 Ford V8 Convertible, good top.
'46 Chev 9 passenger, suburban.
'41 Olds 6, 2-door clean 18
Gotfredson's
4714 Prescott 4-2339

For the FINEST See STANDARD

	Down Pay't.
'53 Chevrolet Dlx. 2-dr	295
'52 Olds "88" Holiday	345
'52 Chevrolet Dlx 4-dr	275
'52 Pontiac Catalina	345
52 Mercury "Hardtop"	295
'51 Ford Victoria	245
51 Mercury Sedan	245
'51 Chevrolet Dlx. 4-dr	245
'51 Plymouth 4-dr	195
'50 Pontiac "6" 2-dr	245
'49 Olds "88" Dlx. 4-dr	195

All Cars Are Fully Equipped Each One Carries a Written Warranty.
WE FINANCE AT BANK RATES
MANY OTHERS
STANDARD MOTORS
1731 O Open Eves. 2-3672 X

—"FOR"—
The Best Buys in Town
— SEE —
MOTOR

Control Of High Blood Pressure Within 10 Years Is Predicted By Expert

WASHINGTON (INS)—A top expert on heart disease predicts that within 10 years a drug will be developed to control high blood pressure indefinitely and without "bad reactions."

The forecast was made by Dr. Robert W. Wilkins, chief of the Hypertension Clinic at Boston's Massachusetts Memorial Hospitals.

In a copyrighted interview with the magazine "U.S. News and World Report," Dr. Wilkins declared: "I think that a great deal of progress has been made—certainly in the past five years we've made more progress with drugs than we've ever made before."

Mild Cases Benefit Now

The doctor discussed the new Indian drug, Rauwolfia, at considerable length. He said that while it "hasn't proved to be the ideal answer to all the problems of high blood pressure" it is very useful, especially in milder cases.

Answering a series of questions, Wilkins said:

"We haven't got a drug that picks out only the blood pressure-blocking effect, has no bad reactions, and remains effective in a given dose for a long period of time. That's what we want.

"We're getting close to it. I think we have every reason to hope that we will some day get such a drug."

Asked what he meant by "someday," the doctor answered: "I would predict within 10 years."

Wilkins said putting the average patient to sleep with ordinary sedatives is not an effective day-to-day treatment, although it has been used in Russia and France in cases of very severe high blood pressure.

He made these other points:

1. Experts believe that both heredity and environment have a lot to do with whether or not an individual develops the disease.

2. The business executive appears to be no more susceptible than a truck driver or a housewife who worries about "little things."

3. More and more doctors are coming to believe that the "salt-free" diet is not a feasible method of treatment except on a short-term basis.

4. The blood pressure is probably the least important measurement a doctor can make in diagnosing the disease. One of the most important is the appearance of the blood vessels in the back of the eyes, and tests of heart and kidney functions are also important.

Wilkins said the experts believe they can add at least five years to the lives of high blood pressure sufferers where the disease is discovered early and where it exists only in a mild form.

He added: "We firmly believe that it's worthwhile to try. For the first time, largely because of rauwolfia, we have gotten a method of drug treatment which can be taken as rarely as once a day . . . in a small dose, and will keep these people on a moderately even keel indefinitely.

"At least it has done so for the four years that we have used it. That opens a whole new vista in hypertension."

Moving....?

Call "2-3294"

for free A to Z booklet giving you complete packing instructions.

A Van Size for Every Need

Nation-Wide Service at Reduced Rates

FORD VAN LINES INC.

ALSO LOCAL MOVING

1630 P St. Lincoln

2-3331 Journal-Star Want Ads Bring Results 2-1234

GOLD'S of Nebraska

Lincoln Dollar Days

WEDNESDAY & THURSDAY

Because of limited quantities and the crowds expected no mail or phone orders on Dollar Days items, please.

Usually 19c ea.

Wash Cloths

8 For $1

Good medium weight cloths that you will want to buy by the score. Solid colors or white with border.

GOLD'S Domestics . . . Third Floor

"Cone" 15x26

Turkish Towels

4 For $1

Nice size for hand and face use. Good weight in several solid colors with self-colored jacquard border.

GOLD'S Domestics . . . Third Floor

Ready-to-Paint

Reg. 18.95 Chest

4 drawer style **$13**

Clear kiln dried ponderosa pine, solid 11/16 in. thick stock on exposed parts. 15" deep 35¾" high 29 5/8 wide.

GOLD'S Furniture . . . Fourth Floor

All Steel

Bridge Chairs

2 For $5

Fold flat for easy storage, have padded seat and come in gray and red or tan and brown combinations.

GOLD'S Furniture . . . Fourth Floor

Tweed Sofa

"Overnighters"

Usually 59.50 **$44**

"Overnighters" with zigger flat spring base with coil spring unit. Nicely upholstered in assorted covers.

GOLD'S Furniture . . . Fourth Floor

Platform

Rockers

Special Purchase **$29**

Double coil spring base and coil spring back. Assorted colors of tweed upholstering.

GOLD'S Furniture . . . Fourth Floor

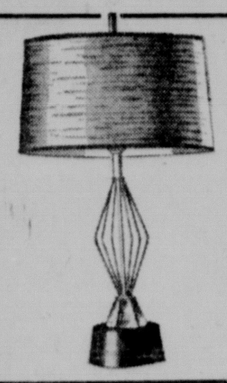

Wrought Iron and Crystal

Table Lamps

Three way lighting, 26½" tall, chipproof black metal base with black wire, fire polished crystal insert. Parchment shades in choice of white, red or chartreuse. **$5**

GOLD'S Lamps . . . Fourth Floor

Hassocks

Round—21" diameter and 15" high. Square—18"x18"x15". Choice of red or green plastic. **$7**

GOLD'S Furniture . . . Fourth Floor

Lounge Chairs

Folding all-aluminum summer lounger that originally sold for 19.95. Solid comfort for your lawn or porch! **$13**

GOLD'S Furniture . . . Fourth Floor

CANDY

1-lb. MIXED NUTS and 1-lb. SPANISH PEANUTS, both $1

Mrs. Stevens' Mint Juleps: ½ lb. boxes 3 for $1

Fern Jellies, assorted colors and flavors. 3 lbs. $1

GOLD'S Candy . . . Street Floor

Nylon Brush Sets

Stiff nylon bristles that will really do the job. Assorted styles for men and women. Brush and comb **$1**

GOLD'S Toiletries . . . Street Floor

3-pc. Brush Set

Good looking military 2 brush and 1 comb set. Metal backs and nylon bristles. Set **$1**

GOLD'S Toiletries . . . Street Floor

Toilet Tissue

1000 sheet roll in fine tissue quality. Pretty pastel colors: blue, peach, yellow and green. . . . . 9 rolls **$1**

GOLD'S Toiletries . . . Street Floor

Mirrors

Special purchase, lucite handles in 8 different styles. Stand mirrors, hand mirrors and around-the-neck styles. . . . . 2 for **$3**

GOLD'S Toiletries . . . Street Floor

Cleansing Tissues

402 sheet to the box. 3 ply white in excellent facial tissue. 5 boxes **$1**

GOLD'S Toiletries . . . Street Floor

Atomizers

For perfume or cologne. Lovely crystal crackle or imported china bowls. Assorted colors. Usually 1.95. **$1**

GOLD'S Toiletries . . . Street Floor

Electric Vibrator

Wahl, Hand-E vibrator at a tremendous saving. Originally priced at 6.50. **$4**

GOLD'S Toiletries . . . Street Floor

Pine Bath Oil

Also fragrant pine scented bubble bath that softens the water. Choice of oil or bubbles, full quart **$1**

GOLD'S Toiletries . . . Street Floor

Seconds White Combed Percale

SHEETS

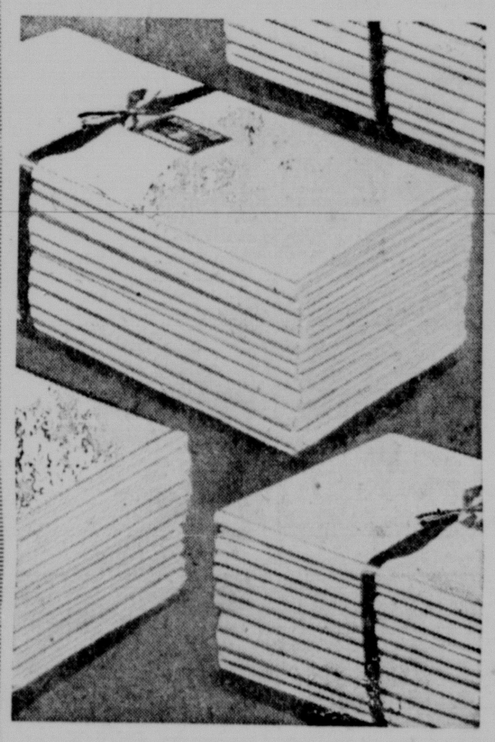

- **Double Bed Size** 81" and 108" Flat and Fitted Styles
- **Twin Bed Size** 72" x 108" Flat Style

Your choice **$2** ea.

Now you can enjoy the luxury of fine combed percale at a special low price! The imperfections are such as not to affect the wear. All are in snowy white, smooth silky finish.

GOLD'S Domestics . . . Third Floor

Save Time—Use Your CHARGA-PLATE® Token

Special Purchase! Regular 3.50

Percale Pillow Cases

- *Famous Dan River Combed Percale*
- *Solid Colors With Plaid Borders*

Lovely pastels including gold, pink, blue or green with harmonizing plaid borders. Cellophane wrapped for gifts. Plan now for present and future. **$2** Pair

GOLD'S Domestics . . . Third Floor

No. 1 Seconds Cannon

Bath Towels

2 For $1

20"x40" in gay stripes that is outstandingly decorative as well as serviceable. Colored combinations on white grounds.

GOLD'S Domestics . . . Third Floor

Large, Flour Bag

Tea Towels

4 For $1

High grade towels, bleached white, ironed smooth, all ready to hem and embroider. All with straight edges.

GOLD'S Domestics . . . Third Floor

36 in. Irreg.

Bleached Muslin

4 For $1

Fine, 160 thread count. Smooth, even-weave for pillow cases, gowns and many other uses. Irregulars of usual 39c yd.

GOLD'S Domestics . . . Third Floor

Cannon! Fieldcrest!

Terry Towels

6 For $1

Fringed, finger-tip towels in a host of colors including aqua, melon, lilac, blue, and other shades. Use for table mats, too.

GOLD'S Domestics . . . Third Floor

Seconds of Regular 1.95 Calloway Mills

Bath Towels **$1**

EXTRA LARGE 24x46 size, thick and heavy absorbenized yarns in beautiful, new colors. Red, black, blue, honey, evergreen, brown, turquoise, peach and many more. Can be matched in sets.

Hand Towels

"Seconds" of usual 1.00 hand towels to match (16x28) above bath towels. 2 for $1

Wash Cloths

"Seconds" of usual 39c matching cloths (13x13) for a wonderful matched set at savings. . . . . 4 for $1

GOLD'S Domestics . . . Third Floor

SHOP WEDNESDAY 9:30 to 5:30

SHOP THURSDAY 10:00 a.m. to 9:00 p.m.

We Give "S.H." Green Stamps

Free BUS RIDES DOWNTOWN WED. and THURS. 9:15 am to 11:15 am

Oilcloth

Basket Liners

2 For $1

Makes any bushel basket into a snag-proof clothes basket. Keeps clothes clean. Special for Dollar Days.

GOLD'S Notions . . . Street Floor
GOLD'S Housewares . . . Third Floor

Aluminum

Cookware

2 For $1

- Jelly Roll Pan
- Tea Kettle
- 4 qt. Covered Pot
- 3 qt. Strainer Pan
- 3 pc. Sauce Pan Set

GOLD'S Housewares . . . Third Floor

Room Lots

Wallpaper

$2-$3-$4-$5

EACH LOT CONTAINS:

10 single rolls of sidewall
16 yards of border
4 single rolls of ceiling

GOLD'S Wallpaper . . . Third Floor

Magicolor

House Paint

White Only **$5** Gal.

Paint your house with self-cleaning white house paint that stays white.

GOLD'S Paints . . . Third Floor

Hand Decorated

Table Lamps

China lamps with satin, brass finish metal mountings, lovely rayon drum shades and three way lighting. There are 5 styles to choose from. Appropriate for use in pairs. 2 for $14

GOLD'S Lamps . . . Fourth Floor

Pad, Cover Sets

Challenger pad and cover set of heavy cotton. Elastic bound long lasting cover to fit any standard size ironing board. Was 1.79. **$1**

GOLD'S Housewares . . . Third Floor

Carpet Sweepers

Automatic rug adjustment, built-in comb, stay-up steel handle and ball bearing brush are just a few of the features. Was 4.98 **$3**

GOLD'S Housewares . . . Third Floor

K.V.P. Shelf Paper

For lining shelves, drawers and cupboards. 14" wide, 100 ft. long. Comes white, yellow, green, peach and blue. . . . . 2 rolls **$1**

GOLD'S Housewares . . . Third Floor

5 ft. Step Ladders

Sturdily built of selected wood with steel reinforcements. Has handy shelf for pail. Save! Dollar Days. **$4**

GOLD'S Housewares . . . Third Floor

Toilet Tissue

Stock up on Soft Weve—extra soft weave tissue. Buy now and save. 2 ply . . . . . 9 rolls **$1**

GOLD'S Housewares . . . Third Floor

Chicken Fryers

Made of heavy 10 gauge aluminum with precision fit high dome cover. No-turn heat resistant handle. Special **$3**

GOLD'S Housewares . . . Third Floor

Scotowels

150 towels to a roll. Soft and absorbent. Are strong even when wet. Special . . . . . 6 rolls **$1**

GOLD'S Housewares . . . Third Floor

Semi-gloss Paint

One-coat paint that can be tinted to any desired shade. There is a limited quantity of this, so come early. Was 1.95 . Qt. **$1**

GOLD'S Paints . . . Third Floor

Fibre Baskets

Assorted sizes and shapes. Ideal for snacks, informal serving and many decorative uses. . . . . 2 for **$1**

GOLD'S Housewares . . . Third Floor

Wallpaper

Remnants in bundles of 6 to 10 single rolls. While they last, any 2 bundles. . . . . 2 for **$1**

GOLD'S Wallpaper . . . Third Floor

Garden Hose

Goodyear glide hose with brass couplings. Buy several and save. Usually 6.95. 50 ft. length **$4**

GOLD'S Housewares . . . Third Floor

Lastic Gloss

The rubberized wax that can be used on rubber, asphalt tile and all linoleum and wood floors. Buy at this fine saving. Qt. **$1**

GOLD'S Paints . . . Third Floor

Used Cars for Sale 47

SEE F. L. Wisser 1624 O—to buy or sell your car. Over 25 years of fair dealing. 2-1553 29

WE FINANCE AT BANK RATES

	Down Pay't
'54 Plymouth 4-door	$395
'51 Pontiac 4-dr. Hyd.	295
'52 Pontiac 4-dr. Hyd.	295
'50 Mercury 4-dr.	195
'49 Chevrolet 4-dr.	195
'52 Olds 88 HT	395
'53 Ford Victoria	295
'50 Chevrolet 2-door	195
'54 Ford Rch Wag. New	495
'53 Ford Fordor. FM	295
'52 Ford Tudor	295
'51 Ford Tudor. FM	195
'53 Ford Fordor. OD	295
'54 Ford Tudor. New	395
'51 Ford Convertible	195
'51 Ford Fordor. OD	150
'49 Ford Fordor. OD	150
'54 Olds 88 HT, New	495
'52 Olds 88 Convert.	295
'51 Olds 98 4-door	295
'51 Olds 88 Hardtop	395
'50 Olds 98 4-door	295
'53 Buick Super 4-door	395
'53 Buick Super HT	395
'50 Buick Convert.	195
'50 Buick Special	195
'54 Chev. 2-door. New	395
'53 Chevrolet 2-door	295
'53 Cadillac Sedan	495
'53 Plymouth 4-door	295
'50 Plymouth Convert	195
'51 Pontiac Catalina	295
'53 Dodge V8 4-door	395
'49 Nash	100
'52 Dodge Meadowbr'k	295

NO DOWN PAYMENT

With Qualified Credit

'47 Plymouth Club Coupe
'47 Buick 4-door.
'39 Ford Coupe
'47 Olds 2-door Hydra-Matic.
'46 Olds 4-door Hydra-Matic.
'46 Chevrolet 2-door.
'47 Ford Tudor.
'47 Chevrolet 2-door.
'47 Pontiac Sedanette.
'47 Buick Sedanette.
'46 Hudson 4-door.

COPPLE BROS

23rd & R 2-2023 X

You get the fairest deal—and the finest car at

PLATZ MOTORS

112 So 16 1633 O (Lot) 18

WE PAY TOP PRICE SELL YOUR CAR TO NEBRASKA MOTORS CO.. 1400 P X

Bicycles, Motorcycles 27

Bikes Trikes, new used, buy sell repair. Fraziers 5-7530 308 So 11 X

Boy's Schwinn bike, 28" good condition. $25; boy's ice shoe skates, size 6, $5; iron cot with mattress, double. 2-7405. 23

Motorcycles — New—used—access.—parts—oil—Goodwin—2-2917— 2020 Adams. 12

'53 Thunderbird. 7500 mi. Perfect condition. Must sell this week. Make offer. 1015 Adams. 23

'51 BSA road rocket. 650 cc twin. New condition. $800. '54 Vinson black shadow. 9,000 mi only $750. 4-3800. 22

Motor Scooters 27A

Cushman motor scooter, gear shift, windshield. $65. Louis Frohn. Martell. 24

Late '54 Red Eagle. Loaded with accessories. Will finance. 4-3014. 19

Sporting Equipment 27B

Capitol Shooting Supply — reloading supplies—3245 So. 10 28

ELVIN OUTBOARD MOTOR—1½ hp. Ideal for small boats & trolling. Weighs 20 lbs. Cheaper than renting. Only $50. Just broken in. Call 3-2260 19

Mossberg 20 gauge bolt action shotgun. Nearly new. 6-4537 eves. 19

Weaver-K-4 scope, new, never mtd. $37.50. After 6 pm, weekdays. 3-1625, 615 So 36. 23

16 Ga. Ithaca pump, ventilated ribb. polychoke. $210. new: $145.50, as new. 30-06 Remington model 760 rifle. $104.40—$87.50, new 1912 Winchester pump, 12 Ga. heavy duck gun. $121.40, new: $92.50, as new. Fran's Gun Shop. 909 O St. 23

16 gauge pump, full choke, like new. 6-1958. 20

Miscellaneous For Sale 28

"A" AS IN "A-1"
CRUSHED ROCK
Sand, gravel Call anytime X
"BUY THE HONEST WAY!"
VIRGIL L. MURPHEY 2-1424

Air-conditioner, 1½T, Frigidaire, used three seasons, $100. 3-3525. 20

Air compressor for sale, like new. Call Glenn, 2-8500. 23

Bassinette complete, good condition. $6. 3-1249. 19

BPS House Paint, top quality, long lasting fade proof. $5.29 per gal. We Give and Redeem Community Savings Stamps. 20
Open Mon. through Fri. until 8:30 P.M.
UNITED SUPPLY
29 & A. 2-2374

Eastman 6-16 kodak, lens F 6.3, $10. Weston model 735 exposure meter, $15, perfect condition. 3-4210. 22

HEAVY CANVAS TARPS
Popular sizes—$2.65 & up X
LINCOLN TENT & AWNING CO
1616 O St 2-1977

Lincoln Army Store 11th & N
SALE on camping supplies
TENT—TARPS—BOOTS X

Attention: Special crushed rock gravel, black & clay dirt 5-2771 23

ATTIC FAN KITS
SAVE TO 70%
NEW SHIPMENT ARRIVED
Complete with high volume, slow speed blade, rearme, collars, shafts, pulleys, belt & instructions. Easy to assemble.
20" kit ..... $ 9.95
24" kit $12.95
30" kit $15.95
SURPLUS CENTER
900 WEST O STREET

Baby crib, green wire, good condition. 2-3274. 24

For sale—Baby crib, mattress, runs on spring, stroller, etc. 2-1501. 21

General Electric furnace & air-conditioning repair. Free estimates. 20
HOAGLAND HARDWARE
2435 No 48 6-2053

Electrical & Furnace Contracting
Green stamps books redeemed after 6 pm. 23

Heavy duty room cooler, 2 T. Fan works perfect. $150. 6-2270 23

HOT WATER HEATERS
Big 5 gal ASME 100 gal. heavy duty HOT WATER HEATERS at LINCOLN APPLIANCE IN CO-OP at considerable savings. Low monthly payments across a year's time on our DINETTE, FURNITURE AND APPLIANCE SALES NORTH OF LINCOLN. Open Wed and Sat. nights. 24
Lustron, set with connecting panel board, 2 outside doors, small window. Gas, chimney, single bedroom. 19

REDWOOD Fencing
LUMBER AND SHEATHING
HAVELOCK MILL 20
4428 North 62 HYDE 6-2020

Typewriter table, small, reasonable. 2-7405. 23

Tv Toledo, 21 inch, console, blonde. Perfect picture. $75. 2-7405. 23

Water softener, good, will consider trade. 3-4774. 21

Wheel chair, like new. Call after 5 pm. 2-1531. 20

Wood & coal heater, 2 burner, like new. Reasonable. 2-7405. 23

Miscellaneous for Sale 28

Used stoker and controls, Iowa Hoffland furnace fan, 2 white timber bins, gas heater, 20,000 BTU, 2-2917. 23

Wanted to buy: Approximately 500 lb. of used copper tubing, ¾" or 1". 2-2917. 18

Wardrobe trunk, good condition $25. 1122 G. Apt 1 evenings. 18

You can mothproof your fur coat for 5 years for only $1.95. BERKLOL mothproof guarantees to remain your coat if damaged by moths within 5 years. At HARDY'S. 19

1—40 hp K-wauer high pressure boiler, complete with stack & combination gas & oil burner. Excellent shape. Several gear reducers. 2300 H inch 5 ply belting. 2 Fuller air compressors, 240 CSM-12 PSIG with 25 hp motors. Other 220, 440 small electric motors, 6" by 20' screw conveyor. Steel bucket elevator 30' with 665 cups. Steam jacketed copper pelle 100 gal. Other numerous items. 2415 No 70. 6-2692. 21

1 steel tanks, closed ends, 1,700 gal capacity, clean out doors 2-6028. 19

5x9 snooker table in good shape.—Adolf Jirsa, Friend, Neb. 19

6' Maytag deep freeze $100. Center Trailer 2010 West O 19

9x12 tent, girl's bicycle & roll-a-way bed, 3603 Prescott, 4-3785. 23

16" Rotary type gasoline powered lawn mower. 4-1353 after 6 pm. 24

500 gal propane gas tank, 1 year old, $200. 1100 Belmont, 5-8219 22

500 gal. Propane tank, less than 2 years old. $225. 69-3321. 21

Everything For Rent 28-A

If you need it—we have it! Entertaining, cleaning house, week end guests, moving yard or tree work. Tractor, tiller, scaffolding, trailers
UNITED RENT-ALLS
230 So 19th Sun 8-12 2-4285 A

"Do it yourself" rental needs at low rates. Electric wallpaper steamers, floor sanders, edgers, waxers. 2-6641 SHERWIN WILLIAMS, corner of 15th & "O." X

New Beauty for Floors. Ward's sander $3.50 for 24 hours X
MONTGOMERY WARD. 112 No 10

Rent a new car or truck. You will be surprised at our low rates. X
ANNEX GARAGE SYSTEM
109 No 9 2-3579

TYPEWRITERS FOR RENT
ROYAL, Underwood, Smith, Rem. & NEBRASKA TYPEWRITER CO.
125 No 11 2-4284

Dogs, Rabbits, Pets 29

AKC cocker spaniel puppies. 6 weeks old. 2-6226. 802 No 21. -21

AKC registered Cocker Spaniels, male & female. Call 5-4094 or 319 So 26. 20

AKC Championed sired Collie pups, show quality. 4-2757. 3127 Alden. 24

AKC Beagle Hounds, all ages. Joe Bamer, Barada, Neb 19

American Kenne, club registered Chinese pug puppies 12 weeks 5-8190. 20

Baby Parakeets make wonderful pets. $5 each. Cages & feed 903 No 45. 6-4102. 9

Beautiful male toy Fox Terrier puppy, 6 weeks old. White with brown. 2-1709. 200 So 20. 19

Boxer pups. Quick sale $35. 6-4476. -24

Collie puppies. $5. 4-4097. 5505 Van Dorn. 20

Every bird a talker, $5. Females, $2. 2245 So 10. 3-2618. 27

Female Toy Terrier. $2. 7-1385. 18

Labrador puppies. 6 weeks. $3. 4-5376. 20

Purebred Cocker, & Springers. Lancaster Kennels, 1839 West Que. 25

Registered Screwtail Boston Bull Stud for service. Ph 5-1781. 24

Red cocker pup for sale. 3-0631. -20

Siamese cats. Wonderful pets. 2-2044. 20

Springers—Ideal hunting & companion dogs. Sell lease or trade for guns. 5-8101. 2816 Orchard. -23

3 year old, female terrier. Screwtail Bull. Full blood. Housebroken. Call 4-1620. After 6. -23

7 week old pups. Cheap. 2014 No 30. -24

Nurseries—Plants—Flowers 31

Gladioli $1-$1.50 dz. Asters 50c dz., at house 5018 So 48. 4-2091 -3

Livestk., Farm Mach., Seeds 33

Ammonia—price reduced—cheapest nitrogen for wheat, mixed fertilizers—Agricultural Lime. 20
SPIDEL FARM SUPPLY
WAVERLY, NEBR. 89-2131

Alfalfa seed. Nebraska common, cleaned and state tested. $22.50 per bushel. Phone 3-4102. 21

AN AUCTION

Wed. Aug. 18, 7 PM, two schoolhouses, sale held at schoolhouse ½ mile east of Rokeby (new Dist 152); District No. 4 school house is 1 mile east and 2½ miles south of the State Pen, frame house 20x32 with 8x20 entrance and 5x14 lean-to, has furnace and wired for elec, also flag-pole, pump & pipe, 50 steel posts and wire, 2 6' steel gates, 6 double shades and 2 cement block toilets. District 103 school house is 2 miles west of Rokeby, frame 22x32 with 12x12 entrance and 8x14 lean-to, wired for elec, also oil heater with fan, pump & pipe, upright piano, 2 frame toilets, news, 8 double shades, roll top desk, misc benches, school bell and other items; also 2 frame toilets at Dist 152 where sale held; houses to be removed ample time given A
Leonard Smith
Milton Wunderlich Ph 51602
Merrill Loos Ph. 51303
FORKE BROS. & FICKE
THE AUCTIONEERS
321 Sharp Bldg. Ph. 2-1045

AUGUST SPECIAL
'48 Ford
'49 Ford
'50 Ford
'51 Ford
'37 J D R
'39 J D B
Ford Plow
Ford Sweep-Rake
Ford Disc
J D No 5 Mower
J D One-Way
J D C Disc plow
Cornpickers
Used combines 23
LANCASTER FARM SERV. CO.
Your Ford Tractor Dealer in Lincoln
303 No 9th 2-5060

Alfalfa seed. Germination 99%. Purity 99.64. Clarence Krueger, Martell 3 on 9. 18

ATTENTION—B R I L L I O N SEEDER FOR RENT. GET A BETTER STAND WITH HALF SEED 19
2-3018 WEHLAGE IMPL. 800 J
Allis-Chalmers Sales & Service

ATTENTION HOG RAISER
Send more HOGS to EARLY MARKET—send them SOONER—need PREMIUM VITAMIZED TANKAGE CONTAINING all PROTEINS, VITAMINS & MINERALS PLUS ANTIBIOTICS—make a COMPLETE BALANCE with GRAIN—get a BAG COMPARE RESULTS—COMPARE FEED COSTS—then YOU'LL DECIDE to USE PREMIUM VITAMIZED TANKAGE 19
CROTHE MILLING CO 625 N ST

Black cow—6 gal per day. Also 3 Shropshire rams. Henry Beevink, Adams, Neb 18

BARGAINS
TRACTORS
'53 JD G, like new.
'53 JD A, completely overhauled.
'47 JD M with side mount mower & cult.
'38 IH F-20, new tires.
Other good reasonably priced tractors.
Several good used mowers.
'52 IH 307 baler with motor.
'52 IH 147 spring tooth harrow.
'51 & '52 225 JD mounted corn pickers. X
Stationary ensilage cutter, 287 cf size. Good list of plows, crowders & discs.
KINSEY IMP. & TRUCK
JOHN DEERE & GMC DEALERS
Sales & Service 6-2008

ATTENTION FARMERS
FERTILIZER
11-14-0 pelleted, $75-T.
16-20-0, $82.50-T.
6-24-0, $110.
10-20-0, $117.50.
0-45-0, $80.
Reddish Bros. 601 West Van Dorn
Good BUY—Electric ranges—General Electric Hotpoint, etc. 21
HOAGLAND HARDWARE
2435 No 48 6-2053

CUSTOM SPRAYING
Weeds, Grasshoppers, & Corn Beetles
6-3144 Arrow Sprayers 5401 No 48 X
Custom baling Glenn Kunkee, 6-6425 X 21
Dressed fryers, tender, commercial fed. Alive, $1. Dressed $1.20. 6-8838 9
NEBRASKA TREE RIPE PEACHES
COUNTRY SIDE DELIVERY RAKE
CASE MOWER
BRADLEY-FORD MOWER
DENNIKAT FARM SUPPLY
1500 Cornhusker 2-1032

DON'T FEED COWS
that expensive corn out in the field. Wean 'em fleshed, and sell 'em at the same time with
PORTABLE ELECTRIC FENCE
ONLY $29.95
Transported and reliable as fences that really does the job. Stop fighting fence posts complete with insulator
ONLY 20c
AT BARTH HARDWARE
235 N St 2-2133

EAGLE IMPLEMENT CO
PARTS AND SHOP SERVICE
FOR ALL MAKES
2-2031 2-2032

Good Things to Eat 35

White Rock fryers, 35c lb., alive. Will dress. 7-2203. 23

Clothing & Furs 36

Beautiful aqua & white formal. Strapless. Size 9-11. 5-7471. 18

Beautiful candlelight satin & Chantilly lace wedding gown, full satin chapel train. $20, never worn, cost $100. 5-7577 18

Child's clean clothing. Size 0, 3, 5c to 5t. Stroller. Ladies clothing, size 12, 2-0102. 24

Girl's clothing. Jonas wool coat, wool skirts, cotton dresses. Size 10-12. Reasonable. Good condition. 5-4430 20

Ladies Moonglow Muskrat, excellent condition. Sacrifice. Phone 3-0215. 24

Navy blue belted style coat, size 18 junior, size 18 Chinese red fleece coat, ¾ length, size 18. Royal blue princess style moulton trim, size 18. 2-4927. 19

Pianos, Musical Instruments 37

BAND INSTRUMENTS
Rent an instrument for your child on a trial basis. All rent applies against purchase price later. Many famous makes to select from 30
MOLZER MUSIC CO.
128 NO 12 2-5272

ACCORDIONS (USED)
120 Bass, 290 up; 48 Bass, $65; 80 Bass, $95. 31
219 No 12 HAUN MUSIC CO. 2-5889

ACCORDION SALE
Brand new 12 bass
Special while they last
Only $35.00
S&H Green Stamps too.
Dietze Music House Inc.
1208 "O" "THE MUSIC CENTER" 28

BEFORE YOU BUY
Rent Spinet piano, $5 mo. Ask about our rental & lesson plan. X
WALT'S
1140 O St. 2-6921
COMMUNITY SAVING STAMPS

Dave Haun 120 bass accordion, 5 shifts. Will sacrifice. 3-3408. 24

Gold Star & Pedlar flutes. Reasonable. 2634 No 60. 6-6920. 23

GOOD USED TRACTORS
Farmall "M." Good rubber & motor $1,095
48 Farmall "H" $00
NEW TRACTOR DEALS!
WE HAVE AN EXTRA SPECIAL TRADE-IN DEAL ON NEW SUPER "H" AND SUPER "MTA" FARMALLS NOW. SEE US RIGHT AWAY! X
CHRISTENSEN'S
11th & "M" 2-5376

HILL HOG SUPPLEMENT Put you on the easy road to profitable pork production. Feed Hill Hog Supplement from weaning thru fattening period & watch your pork profits grow. Hill Hatchery 10th & S

IHC 750 24 cornpicker for sale, $400. Ralph Williams, Roca. -23

NAGEL IMP. CO.
'53 Case Self-tie demonstrator baler at big discount
New DC tractor at big discount
New Case Forage harvester
2 used DC Case Tractors. 27
"Your Case Dealer"
41st & 77 Hiway Lincoln 6-7827

Nearly new Case 2 row Picker sheller, less than ½ price. Andrew Jacox, Friend, Neb. Phone 4184. A

NOW
WELSCH'S HATCHERY
Is a "Purina" Dealer!
Come in or call for the famous, profit making, Purina Chows, Farm Supplies, Sanitation Supplies or Feeding Advice. We deliver, just phone your needs. 19
WELSCH'S HATCHERY
101 West P, Lincoln Ph. 2-3682

OPEN UNDER NEW MANAGEMENT
College View Sale Barn
52 & Bennet 4-2238
SALE EVERY
THURS. AFTERNOON
12:30 PM
Consign your livestock to us 19
BILL WATERS, Auctioneer

One Shetland gelding, 4 years old. Phone 3-0362. 5-5030 18

Pure bred Polled Shorthorn bulls—Edward L. Burger, Wilber, Phone Clatonia 1314. 19

Ranger alfalfa seed. $22.50. Quantity discount. O. J. Allen. 5-1973 eves. 24

Registered Hereford Bulls for sale. S. W. Runty, Milford, Neb. 20

Started New Hamp & Ames fn-Cross Hybrid pullets. 3,000 baby broiler chicks hatching Sept 1. Place your order now. College View Hatchery, south end of 48th. Phone 4-4138. 23

SPECIAL PURCHASE SALE
DE LAVAL MILKERS—SEPARATORS 20
235 So 9 BUD ROOK 2-6308

Tested brome seed for sale. 400 lbs. Reasonable. 6-6019. 20

WANTED
Ear corn, oats, baled hay. 2-1383. 23

Would buy some damaged corn for hog feed. 3-2486. 21

Wanted—Stock rack for '46 Chevy pickup. 4-8121. 19

We Custom Slaughter
Beef—Hogs—Poultry, Etc.
THERIEN'S FOOD LOCKERS
1049 No. 14th 2-6157 6

We Custom Slaughter
COMMERCIAL CENTER X
41st & Cornhusker 6-2777

Wire tied baled heavy oats straw, 4-8226. -21

Yorkshire gilts will farrow soon; also boar, reasonable. 5-2736. 23

5 year old riding horse. 5600 M. 20

20 young Hereford cows with calf at side, all perfectly marked. Calves weigh up to 250 lbs. $132 pair. Axel Spauer & Son. Waverly, Neb. Phone 69-3191. 20

40 New Hampshire pullets, 4 mos old. 2417 No 30. 21

Good Things to Eat 35

2012 No. 27—3 lb. fryers, $1 each alive. 6-3385. 20

Another fresh load nice cold-water carp. Call 7-1987 Lincoln. 5
FISH TANK
BEAVER CROSSING

Big red plums for sale. Phone 6-1585. 23

California Elberta peaches, $1.98 lug; new red potatoes, 10 lbs. 49c. -24
JIM'S IGA
1844 WEST O 2-3452

CHERRIES
20 lb can $6.20. Fresh frozen, pitted & sweetened. BEEF QUARTERS. 25c per lb & up. Choice beef bacon 49c lb X
HUTSON'S
FROZEN FOOD CENTER
2-3067 1172 Belmont 2-7425

COLO. PEACHES
My load will be here Fri. Prices U. S. No. 1's, $4.19 bu. 2's U. S. No. 1, $4.49 bu. 6 to 10 pcks 2's U. S. No. 1 $4.69. Colo. Bartlett pears, $1.79. Colo. beans, pickles arriving twice a week. Leave your order. All fruits and vegetables of select quality at lowest prices. Open every day and Sundays from 7:30 am - 10 pm.
PIONEER MKT. 3-4835. X

"DINE IN AIR-CONDITION COMFORT"
Delicious Fried Chicken
$1.25
OPEN 'TILL MIDNIGHT 20
THE GREENWICH 1917 O

Fresh clean pullet eggs at farm or delivered. 2-2409 20

Fresh milk and whipping cream. 6-8340. 16

Fresh Fruits, Vegetables
Milk, bread, ice cold pop, cigars, candy. Quality merchandise at prices you like to pay. 23
J & J MARKET. 1128 Cornhusker Hiway

Freedom flakes, 85 lb. 5-3821. 20

FRESH HOME BUTCHERED BEEF BEEF BY THE HALF 33c LB. UP
We cut all meat to your specification.
CHOICE ROASTS, 39c
Visit our new super market! -18
40 savings on your sales check.
BOB CARROLL SUPER MKT.
28 & Cornhusker 6-2327

Fryers, young, tender, commercial fed. Alive, $1. Dressed $1.20. 6-8838 9

NEBRASKA TREE RIPE PEACHES
PICK THEM YOURSELF
THE GREATSPORT FRUIT FARM
Nebraska City, Neb. 19

New Homers 30c lb, fully plumb $1 ea. 2-7616. 2500 No 6. 19

Order your cucumbers, bring container. 3018 So 48. 4-2861. -24

STEAKS
Sirloin or
T-bone, 59c lb.
Beef trust 39c lb. Beef from quarters, cut & trimmed for canning. -X
WE GIVE S&H GREEN STAMPS
OPEN 9 AM-10 PM CALL 6-2190
BOB'S MKT 27 & Adams

Tender sweet corn, tomatoes, beans, Kansas fine pineapple cantaloupes. Lunch Cart & Sm. 3710 So 36. 6-5639. 20

Home Furnishings 39

APPLIANCES
Several Close-Out Items:
L&H apt size electric stove, like new $119.95
Caloric gas drier. Floor sample. List price is $299.95. Own this fine drier for only $215
Dixie gas apt. size deluxe. Was 129.95 Now $109.95
Dixie gas apt. size standard. List price $109.95. Now only $99.95
30" Dixie gas stove. List, $129.95. Now $99.95
36" Brown gas stove. Standard model. List $129.95. Now only $99.95

Gas refrigerators with freezer across top. Like new. Your choice $119.95
Gourley Bros. Piano Co.
212 So. 12 Since 1892 2-1636 X

Auction—Every Wed. 7 pm.
45TH STREET AUCTION ROOM
2710 No 48 6-6480
Everything for the home including bedroom, diningroom kitchen and laundry A
Watch for a complete listing.
BLAUVELT & STEARNES
AUCTIONEERS

AUCTION
48 STREET AUCTION ROOM
2710 NO 48
WED. AUG 18, 7 PM
3 piece bedroom suite, 5 piece chrome breakfast set, MW table top gas stove, 17" Silvertone console TV, Duncan Phyfe dining room set, 2 piece living room suite, Burroughs electric adding machine, L. C. Smith typewriter, National cash register, Beds, springs & mattresses, Dressers & chests, Baby bed, complete, Dishes, tools & miscellaneous. A
BLAUVELT & STEARNES
AUCTIONEERS
6-6480

Baby crib, high chair, car seat, tubular stroller. $25. 4-4825. 21

by far the best buys in Lincoln

Serta Bed Davenports: $54.95 and Up.
Serta Hide-a-Beds: $149.50 and Up
Serta Bed Chairs: $49.50
Serta Silver Anniversary Mattress and Box Spring: Reg. $59.50 - Now $39.50 Each. 19
Kellison Furniture Co.
1507 O St. 2-8091

Clean full size innerspring mattress & spring, very reasonable. 3-8285. 18

Dexter washer, 3 years old, double rinse tubs. Good condition 5-6715. 21

"DXETER" wringer washer with double tubs. Excellent condition. 3-0752 Evenings. 19

Dining room suite, 8 piece Duncan Phyfe mahogany. General Electric stove. Servel refrigerator. 1928 A. 2-6283. 21

Dining tables, chairs, beds, dressers, day bed, mattress, lawn, garden hose, other household goods. Phone 6-2295. 22

Flitter Queen vacuum cleaner. Very clean. Reasonable price. 3-9309. -19

FURNITURE REPAIR
Don't discard that shaky, scarred furniture. RESTORE IT! You'll find it's economical. 27
ENO UPHOLSTERING CO. 3-2341

Green frieze daveno and platform rocker, $50. 4-6500. 24

Grunow refrigerator, 7 ft, good condition, 10 years old. 4-2129. 23

"Horton" wringer washer with double rinse tubs. Good condition. 4-5685. 19

Leaving City. Oxford Universal table top gas range, excellent condition. Maple secretary desk, bid-a-way bed, overstuffed chair, Maple arm chair, 3 maple end tables, kitchen stool, steel utility table, 3 way floor lamp, set storage shelves, large size pressure canner, 3006 T. 7-2189. 19

Leaving city Dinette set, rug, washing machine. 5-8210, 1100 Belmont. -19

LET'S FACE THE FACTS!
You can save money at ERNIE'S FURNITURE AND APPLIANCE for all of your needs. Take advantage of our low overhead—it really saves you money. We finance and service what we sell. "We have the brands you know." ERNIE'S FURNITURE AND APPLIANCE. JUST 13 MILES NORTH OF LINCOLN. Open Wed. and Sat. nights. 24

LIMINGS
Special this week
Choice of 4 two piece wool frieze livingroom suites $125. each
2 piece studio suites at $139.50
10% cash discount all chrome sets
See at 2350 O 20

Refrigerator, diningroom & bedroom set. Other households articles. 3-1241. 19

Poster bed, vanity, fireplace fixtures, gas plate, 2324 So 18. 18

Priced for quick sale—Overstuffed davenport and chair, Frigidaire, table top gas range, Hollywood bed and mattress, small chest of drawers, painted kitchen table, 4 chairs, End table. $125. 5-7331. 21

Red mohair living room suite, like new; rust living room suite, good. Extension dining room table, Frigidaire, like new. Some rocking and platform chairs. 1921 C. 7-1779. 21

SEE US TODAY!
For the best in used TV, RADIO, REFRIGERATORS. Our prices can't be beat. 25
LINCOLN, TV CENTER
1338 O 2-5744 1338 South 2-2657

Singer portable Sewing Machine with attachments, like new, $50. 2504 Q. 5-6819. 24

Studio couch & washing machine. Good condition. 2-5495. 21

Trade ins of excellent quality rugs and furniture. For sale at bargain prices. LINCOLN RUG & FURNITURE MART. 37 & Calvert. 4-2353. 3

Twin beds, complete, also single beds. Mahogany secretary, Maple kneehole desk. Chest of drawers. Roll-a-way bed. Roper table gas range. Also Apt gas stove. Gas circulating heater. 2148 Vine. 2-1176. -19

We want to buy your good used furniture. Buy—Sell & Exchange. 18
STALONS FURNITURE
1434 O 5-4073

WRINGER ROLLS for all makes of washers. Brims or mail old rolls to Gourley Bros 212 So 12th 2-1636. X

$1.00 Down
1.00 Weekly
buys a
new
Dexter
Washer
New models as low as
$79.95 & $89.95
Gourley Bros. Piano Co.
212 So 12 Since 1892 2-1636 X

Experienced waitress for cafe, day hours, 6:30-3 pm. Sun off. For appointment call 3-9409. -24

Experienced cook for cafe, days, 6 am.-2 pm. For appointment 3-9409 23

EXPERIENCED WAITRESS
Part time work, 5 pm-10 pm 85c per hour 19
Foster's Cafe 2710 Adams

EXPERIENCED WAITRESSES
Adding to our staff, 3 more experienced waitresses. Earnings $200 or more per month. Laundry & meals furnished; also air-conditioning & TV, good atmosphere, 6 day week.
CAN USE 1 OR MORE EXPERIENCED SALAD LADIES
Middle age. Meals laundry furnished. 6 day week, long or short hours, good salary.
CALL IN PERSON
NED'S RESTAURANT
404 So 13 -23

Business Office Equipment 42

16 drawer file, good condition, 3-0067. 2901 Sumner. 20

Machinery & Tools 43

Headquarters for Vee belts & pulleys, roller chains, sprockets etc. General Machinery since 1907 X
HOSS MACHINE & SUPPLY CO
221 South 9 Phone 2-3754

Lawlor's Have The Right Combination Of Basic Power Tools . . .
THE "DELTA SHOP"
Save space, time money with this compact, single motor combination of the most used power tools! 21
Only $229.50
POWER TOOL DEPT.
LAWLOR'S
1118 "O" Basement

T-D 9 basement digger, dam builder & dozer for sale cheap. 3-3129. 21

TRUCK mounted reverse hydraulic irrigation well driller for sale. Complete with drill stem, bits, etc. Priced to sell. 20
2 Lime Spreading Trucks
Complete with Hoses
SCHAFER & BOO
West 19th and Division, York, Neb.

Wanted to Buy 44

CALL US
We'll buy your furniture. 3-8227. 15
CASH
For Your Furniture. 2-3151 -30

Wanted to buy—Small business. Give kind & location. Box 951 Journal-Star. 19

Wanted—Bunk beds chests, breakfast set, apt gas stove. 3-8227. 4

Wanted used household goods. 6-6480 26

Instruction 46

GIRLS TO MODEL
In fashion shows on TV
Short training
Belle Bonn Schools
New York Office 545 Fifth Ave A
Suite 507 Fed. Sec. Bldg. Lincoln

HAVE A COOL SUMMER
In air-conditioned comfort.
Day or night class starts weekly
COMPTOMETER SCHOOL
903 "O" 2-5806 A

New Classes Start August 30th! A Lincoln School of Commerce 14th & P 5-2991

SHORTHAND GREGG
In just 12 weeks
Complete course $65
Call 2-2484
National Business Institute 20
13th and L St.—Lincoln

LEARN TO FLY!
Be an airplane & engine mechanic! Courses available at our government approved school
Korean Vets deadline Aug. 20
Lincoln Aviation Institute
Union Airport. 6-2909. -20

Help Wanted—Women 48 (Salaried Jobs)

A MAID
HOTEL CORNHUSKER
Opening for room maid. 7:30 am-4 pm. Top wages, 6 day week. Apply in person at Personnel Office. -20

A BILLER
AGES 20 TO 30
Immediate openings for alert young lady who likes to work with figures. Prefer one who can operate a calculator & electric billing machine. 5 day week, paid holidays, vacation & bonus plans, with many other employee benefits. Apply in person. 21
Russell Stover Candies
201 No. 8

A short hour waitress wanted from 11:30 AM. to 1:30 PM. Closed on Sundays & holidays. Prefer middle-aged. 129 No 14. 23

A WAITRESS
Hours 11 am - 8:30. Uniforms furnished, good pay. Apply in person. 24
HAPPY HAROLD CAFE. 942 P

A WAITRESS
Must be experienced, good hours. Pay. Apply -23
CONTINENTAL REST. 1514 O

CASHIER
Evenings 5 to 10 pm
6 nights week, typing necessary.
Must be over 16 yrs. old.
Apply after 11 am 24
NEBRASKA THEATRE

Car hops wanted Dutch Mill Drive-In, 580; "O" 23

CAFETERIA CASHIERS
Day or eve. hours open. Apply Student Union, 14 & R. University of Nebraska. 18

Commercial teacher by Lyman, Neb, schools. Phone Supt. G. Watkins, or Sec'y. J. Lawson. 23

Cashier - Bookkeeper
Permanent position for woman 18 to 35. 40 hour week, paid vacations, excellent starting salary, — plus Sears famous profit sharing plan. Apply in person to Mr. Dumas, Credit Dept., 2nd Floor. 19
SEARS
Roebuck and Co.
13th & "N"

CASHIER-RECEPTIONIST
Excellent opportunity for intelligent, ambitious woman, 21 to 30 yrs old. 5½ day week. Good starting salary, opportunity for advancement. Enjoy association with young people like yourself in our firm which has been established for over 32 years in Lincoln. 23
FEDERATED FINANCE CO.
1530 "O" St. Phone 5-2037
After hours Phone 3-4942

CAR HOPS & INSIDE HELP
Preferably day shift. Full time. Call Mr. Henry. 2-5085. 23

CONCESSION GIRLS
Over 17 years. Eves. Mon. thru Fri. Sat. & Sun. Apply in person.
STUART THEATRE
13 & P 23

DEPENDABLE YOUNG LADY
(25-35)
Single with outstanding sales personality for manager of our Photograph Studio, experience preferred but not essential. excellent opportunity offering store discount, insurance program, salary, commission & bonus plan. Come to our 5th floor Personnel office for an interview. 21
GOLD & CO.

Help Wanted—Women 48 (Salaried Jobs)

GIRLS TO MODEL
IN FASHION SHOWS ON TV See Ad Class 46, Belle Bonn. 2-2311. A

GENERAL ELECTRIC CO.
Needs a girl Shorthand, typing, 5 day wk, top pay. Apply 619 Sharp Bldg., or call 2-1836 for an appointment. -19

Girl wanted to work as PBX Operator and also to do some typing. Apply in person. Ask for Mr. Kuhle, Secretary, Board of Control, 8th Floor, Capitol Tower. 20

Lady to assist with housework at the Dryan Nursing Home. Call Mrs. Steen, 4-2301. 24

Maid wanted—Apply Grand Hotel, 12 & Q. 19

MAIL CLERK
HOTEL CORNHUSKER
Opening for girl to work night hours as mail clerk. Good pay and a steady job. Apply in person at Personnel Office. 24

MORNING WAITRESS
Apply in person 836 P St. Bluebird Cafe. 23

Part time kitchen help & waitress wanted. Neb. Coffee Shop. 236 No 11. 2-7848. -23

RECEPTIONIST
Part time, 7 pm-11 pm, must type, know office procedure, like meeting public. Apply in person. Arthur Murray Studio, 1232 M. 6-8 pm. Mon. thru Fri. Do not Call. 23

Teachers wanted: commercial and science. Write or telephone Supt. Donald K. Yost, Ansley Public Schools, Ansley, Neb 20

SALESLADIES
AGES 24 TO 38
We have immediate permanent openings in our attractive modern candy store for full time & part time positions. Experience helpful but not necessary. We train you. Opportunity for advancement.
5 day, 40 hour week.
$38 beginning wage, plus 5c an hr accumulative bonus. Paid holidays, vacation plan & many other employee benefits. Apply in person.
Russell Stover Candies
201 No. 8th 21

SECRETARY
Desirable position available now for girl with secretarial experience legal or accounting experience and general knowledge of insurance, real estate, mortgage loans and investments helpful but not required if past experience indicated ability to learn and assume responsibility. Good working conditions & employee benefits. Desire single girl with good appearance & personality. Age & Salary open. Apply Personnel Director. 18
The Continental National Bank Of Lincoln

STENOGRAPHIC POSITION
Permanent position for good typist. Dictaphone experience helpful. Shorthand not required. 5½ day week. Call Miss West for appointment. 2-3302. 24
SCHWARZ PAPER CO

STOCK GIRL
WANTED, IMMEDIATELY
Full time position. Age 17-25. Pleasant working condition. Liberal store discount, apply in person.
THE FAMOUS
1218 O 24

Teachers wanted—One high school math-science teacher. One kindergarten teacher. Salaries open. Apply Fred M. Pokorney, Supt. of Schools, Howells, Neb. 26

TOP WAGES
Woman with some experience for kitchen work, part or full time. Pleasant surroundings, good hours. call 4 pm-5:30. 2-6651 18

WAITRESS WANTED
10 am-6:30 pm. No holidays or Suns. Hiway Cafe 2049 O. 30

WAITRESS WANTED, GOOD PAY. 1917 "O." NO PHONE CALLS. 24

WAITRESS WANTED
Apply in person, the Lodge Tavern. 2135 O. 21

WAITRESS
APPLY IN PERSON -20
SENATE CAFE 927 O

WAITRESS
Meals and uniforms furnished. See Mr. Dorak, CB&Q Depot Lunchroom. -24

Help Wanted Domestic 48A (Salaried Jobs)

Baby sitter for 2 school age children. Park School vicinity 5-8465 after 5 PM. 19

Competent woman for general housework & cooking for 2 adults, permanent home for right person, must live in, good wages. 3-9373. -24

Lady for light housework, assist care invalid, live in 3-1882. 23

Lady for housekeeper. Jess Bowers, West Lincoln, 3rd & Chester. 20

Lincoln teacher needs lady for care of 4 yr old and housework. Prefer live in, but not essential. 2-3507. 23

Middleaged lady to live in, assist in care of elderly lady & housework.

Money to Loan 58

NEED MONEY?
Then See Us Now!
Quick, Courteous, Confidential X
You'll like the friendly atmosphere
INSTALLMENT
Savings Corporation
138 No. 11th Lincoln 7-1400

REAL ESTATE LOANS
4½ PERCENT
BOX 998 JOURNAL-STAR. 2

WHEN YOU NEED MONEY
SEE THE
FEDERATED
FINANCE COMPANY
"The Friendly Lincoln Company" A
32 Years of Courteous Service
1503 O 5-2937 1503 O

NEW
Life Insurance On Loans At No Cost To You

Now when you borrow any amount up to $1,000 at Household Finance you get life insurance protection at absolutely no cost to you If you need money for most any purpose, borrow from HFC. America's oldest and largest consumer finance company.

FAST SERVICES HFC specializes in extra fast service Money usually the same day

Household Finance Corporation

Lincoln Liberty Life Bldg. 2nd Floor. 11th & "O" Sts.
PHONE 2-1097 A

$100 QUICKLY
On Your Name Only

Choose your own way to repay. Good credit is all you need. Other amounts $25 to $1,000 on other plans.

PUBLIC LOAN CORPORATION
141 North 11th Street
Phone 5-4361 A

Wanted to Borrow 60

Wan to borrow $10,000. Excellent security. Box 57. Journal-Star. 19

Rooms With Board 61

306 No 30—Clean rooms, near bath. Good food. Men. 7-1723. 24

345 So 21—Board, room, working men. Close in. 5-7121. -20

1909 Sumner—Nicely furnished. Businessman, student. Garage. Meals optional. -20

1144 F—Board, room for working men boys. Walking distance 5-7336. 20

1900 Holdrege. Board room, working men work clothes washed. 5-8857. 21

2430 R—3 meals, lunches packed. TV shower. 2-8372. -21

Rooms, Sleeping 62

15 & G—Large front. 2-2 gentlemen, twin beds. 1510 G. 2-6419. 21

204 So 11—Clean sleeping rooms. Conveniently located Reasonable 39

324 So 16—Nicely furnished clean. Businessmen, good habits. 2-8206. 23

328 So 17—Nice clean homey rooms, telephone, innersprings, kitchen, laundry. 21

342 So 18—Attractive, cool, light. Closet, walking distance. Woman. 5-7963. -20

345 So 29—Attractive room for girl. 5-7367 6

416 No 27—University students, business men. 2 double sleeping rooms. 20

544 So 28—University men students. Double room. Single room 2-2298. -18

612 No 26—Large clean, comfortable, busline, employed man; reasonable. 5-4869. 22

820 So 14—Near Capitol. Gentleman. Eves 7:45, or Sun, 2-4019. -28

828 H—Sleeping room near bath. Employed gentleman. 5-6976. 21

1107 K—Large nice location, well furnished, telephone service. 7-1351 or 4-3608. -18

1127 E—Large, 2 windows, near bath, close in. Gentleman. 23

1134 Plum—Nicely furnished. Near bath bus Gentleman, clean habits. 18

1220 D—Nice room, private entrance, refrigerator. 2-8236. -20

1235 J—Sleeping room. $7.50 week 7-1351. 21

1245 Garfield—Large room & kitchenette. Well furnished. 1-2. 3-2457. 24

1320 So 15—Clean near bath, private entrance. -21

1421 E—Nice front room, near bath, for gentleman. 7-1110. 21

1430 Garfield—Clean rooms, near bus. 3-7515 23

1434 A—Pleasant room, single business man, good habits. Garage. 3-5430. -24

1446 P—Lovely sleeping room, 3 windows. Near bath. 21

1500 P—2-4369— 1534 O—2-5166 Sleeping rooms light housekeeping rooms. Refrigeration. 22

1514 Washington—Sleeping room for gentlemen 23

1520 Garfield — Lovely corner bedrooms, huge closets, near buses. 3-7092. -20

1527 M—Rooms for businessman or boy students. 2-4330. -19

1616 So 21—Single-double. Employed ladies. Busline. Cooking privileges. 3-2484. 21

1617 L—Desirable rooms for working ladies. -19

1709 No 29—Ideal clean pleasant room. Gentleman. 6-2454. 5-7522. -18

1720 Harwood—Large room, closet, near bath employed gentleman. 5-9165. 21

1721 M—"Homey" large, private entrance, closets, carpeted, privileges, girls. 2-1131 -20

1725 So 26—Large room, nicely furnished Lady References 3-6093 eves 21

1731 E—Large, comfortable. Shower. Gentlemen. Eves. week ends 2-5475. 21

1909 F—Combination living-bedroom. Carpeted. Fireplace. Shower. Gentlemen 7-1165. 2-4040. -24

1909 F—Large New furnishings. Shower. Parking. Gentleman 7-1165 or 3-2040. 21

1909 F—Gentlemen. Twin beds. Shower. Garage. 7-1165. 3-4940. 18

1930 C—Gentleman. Large, comfortable carpeted room, close to bath 2-2570. 24

2227 So 16—Well furnished, innersprings, business center Phone 2-6628. 20

2245 P—Large cool room. Cable. Laundry, kitchen privileges 5-8447. 19

2139 P—Private home, innerspring, closet, linens, reasonable Gentleman. 2-2588. 21

2318 M—Newly redecorated, excellent location, new beddings, bus line. 2-2068. 21

6802 Fairfax—1st floor, nice, kitchen, laundry, bus. Lady. 6-1383. 21

Beautiful room for rent, teacher or professional woman. 4-6012. -21

Conto District—Nice sheer room for lady Reasonable 5-4745 -28

CENTRAL HOTEL 1227 O
Under new management—Rooms or apts, special rates for permanent guests. 31

Double sleeping room close to Union College. 4-2905. -20

First floor kitchen privileges. Working lady Block bus line 2-2496 evenings 19

Room, private home, employed lady, kitchen privileges, TV. 5-9503. -20

SPECIAL RATES
PERMANENT GUESTS
Hotel Capital
20

Rooms, Housekeeping 63

2500 Scott Ave—New 2 rooms, bath, private entrance, utilities. See after 6 pm or weekends. -21

A small apt, everything furnished, employed man. 2-1424. -19

4080 Sheridan—New large efficiency, private bath, entrance. On busline. -21

Capitol area—Nice large 1 room apt. References. Woman. 2-4908. -20

Efficiency apt. Nicely furnished. Second floor, $35 Capital area. 5-8504. 19

Furnished rooms, kitchen facilities, utilities paid. Prefer employed Negroes 2-6375. 18

Large room, utilities paid. Capitol area. First floor 5-5675. -20

Share Living Quarters 64

Wanted by Sept 1, middleaged business woman or teacher to share completely furnished apt. Plain, inexpensive, comfortable. Near Park School. References exchanged. Box 86. Journal-Star. 20

Widow desires a lady employed nights to share large apt. lower duplex. Close in. 7-3043. 23

Working lady, share 3 room apt. $25 per month. 5-4024 after 6 or weekends, 24

Apartments Furnished 65

18 & D—Air-conditioned large apt, also efficiency Utilities. 1845 D. 1

26 & R—2nd floor, 2 rooms, share bath, garage, one block to bus & store, working couple preferred. $40 mo. Adams 2-8838 before 8 am & after 5 pm. 27

27 & O—Immediate possession. 1 room with kitchenette. utilities Lady, 2-4020, 2-2657. -18

53rd & Madison, very nice 3 room apt. Lots of closets storage, built-ins, private bath. 6-5147, 4-1716. 24

1331½ So 16 or 1446 P—Well furnished 3 room apt. 21

140 So 26—2 rooms, private bath, 1st floor, $45. 23

140 So 26—1 room, share bath. $21.50. 16

140 So 30—Attractive 3 room pt. adults. $72.50. 4-1036 appointments. 21

218 So 18—3 rooms, bedrooms, bath Recently decorated. $100. 3-6931 20

219 So 15—Efficiency, private bath, choice corner location. Adults. 2-1160. 23

234 So 18—2 rooms, very nice, utilities, laundry, adults. 2-5991. 21

334 So 17—Clean 2 room, share bath, close in. 2-8325. 21

345 No 12—Furnished apt with private bath. Business woman only. -25

440 So 12—3rd floor, 3 rooms, private bath. $60 Caretaker 1210 K. -20

429 So 12—1 room, efficiency kitchenette, lady, $25. Caretaker 1132 K. -23

435 So 13—Clean front 2 rooms. 3rd floor, utilities. 7-1667 -18

443 So. 12—2 rooms share bath. $34. Lady. Caretaker 1132 K. 25

726 West P—Room, kitchenette, sink. $2.50 per week per person for 2. Everything furnished. Refrigeration, laundry, telephone privileges. Parking. Bus. Block bus. 5-3593. -23

905 E—Small apt. utilities furnished, walking distance Working adults, 2-8383. 19

1100 So 11. D St—3 rooms, adults, utilities. 5-6340 eves -21

1111 H—3 rooms, private bath. $52. Vacant Sept. 1. 5-8817. 24

1138 So 14—3 rooms, bath, adults. $75. Available Sept 15. 2-1754. 11

1215 Peach. 3 rooms, bath. Child accepted. 2nd floor. 24

1226 E—2 rooms, second floor, clean. Utilities paid. Near bus. 5-7802. -23

1228 So 32—4 rooms, bath, new nicely furnished. Near busline & stores. Adults. References. 3-0378. -21

1523 O—One room efficiency, share bath. 2-1783. 24

1523 O—2 large rooms. Available Aug. 21. 2-1783. 24

1534 So 23—Comfortable, upstairs front apt adults. utilities paid 3-2016. 21

1629 C—Efficiency, one large room, large kitchen, closet. Clean, attractive. $42.50 Utilities paid. 3-5642. 3-9360. 24

1644 Washington—2 rooms, bath, all private, very nice, adults. -18

1809 P—CLINTON APTS.
Livingroom, kitchenette, adjoining bath. Adults, $40.
Large livingroom, kitchenette, private bath, Adults $30. kitchenette, private bath, Adults $30.
TV AVAILABLE

1833 G—2 rooms, utilities. Employed adults. 5-9625. -21

1830 E—Large spacious, nicely furnished, business girls or couple. 2-1437. 21

1848 C—Livingroom, roll-away bed, dinette kitchen bath, porch $50. Adults. 2-1757. 7-2551. 19

1924 M—Bedroom apt, with dinette, kitchen & private bath. Walking distance. Private entrance. Call 2-2471 eves 5-5603. 24

2100 F—3 rooms, private bath, large closets, busline. 2-1151. 2-3136. -19

2103 Harrison—3 rooms, basement, private entrance Bath. Automatic washer. $55. Employed couple. 3-5661. -19

2348 O—4 rooms, bath, indoor bed, clean & roomy, lots of closets. $60. Adults. 2-5718. 23

2417 P—2 rooms, 2nd floor. Utilities paid. $45. 2-5236 Eves & Sun only. 19

2600 Que—Clean 2 rooms Hide-a-bed, utilities paid. Adults. See before 2 pm. 23

2600 R—3rd floor. 3 rooms, private entrance & bath one block to bus & store, utilities paid. working couple preferred $65 mo. Adams 2-8838 before 8 am or after 5 pm. 27

2730 Washington—3 room basement apt. working couple or students. 3-6934. 21

2840 P—3 rooms, utilities, private bath, entrance, working couple preferred, close to bus, shopping center. Can be seen anytime before 5 pm. After 5 pm by appointment. 5-6788. -21

2850 R—3 rooms, 2nd floor, hall entrance, utilities. Adults. 5-4946. 19

2904 No 52—4 room apt. Working couple only. 24

3019 Holdrege—3 room furnished apt, private bath utilities paid. adults. 6-2498. 21

4220 Lenox—Basement, working couple, utilities. Private entrance, shower. 837. 19

Apts—2 & 3 rooms. $40 & $45 mo. one child accepted 2-1182. 2-3412 -20

Attention Irving teachers — Attractive basement apt, private entrance, utilities furnished, $45. 5-6648 -21

Basement apt for 2 male University students. 3-8760. -20

Basement apt, good location, business or school men. Showers. 1130 J. 21

Beautiful 3 room apt, air conditioned, busline. 1906 A 2-2055. 19

Close in 3 rooms, 2 closets, French doors, nice lawn, working girls or adults. 6-3702 20

EAGLE—228 NO. 12TH
CHOICE EFFICIENCY APT
$50 PER MONTH. 2-2857 18

Efficiency room, kitchenette, bath. Couple. 1824 N 2-1500. 2-4701 after 5:30. -24

First floor, livingroom, bedroom, kitchenette, bath. Private entrance. Close in, on bus line. Adults only. $75. Sept. 1st 2-5218. -25

Lovely entrance apt. Adults. 5-4444 21

Man & wife for housework in return for apt. Wife must not be employed. Give experience Box 82 Journal-Star. -21

Semi-basement, English style deluxe 3 room apt, private bath, Paneled walls, Park-like surroundings. $70. Sept 6. Call Mr. Herman. 2-1156 days 3-0956 after 7 pm. 21

Spacious, beautifully furnished 3 bedroom home, Sheridan Road. Available Sept 1 to June 1. 4-2512 23

Spacious 2 room apt, 3 closets, private bath, entrance, utilities paid. Adults. $55 443 So 30. 2-7512 -24

2-1 room efficiency kitchenette $50 cash 2-0066 21

2 nice bir rooms, 2nd floor. $35 mile out yard 5-0066 21

2 rooms, share bath, ground floor, near bus, adults 2-5389 20

3 rooms, private bath entrance, infant accepted $45. utilities. 6-5403. 19

4 room apt close in Capitol district. Reasonable 2 girls 5-4746 -28

660 First floor, 4 rooms, bath Laundry $620 So 49. 4-2243. 21

Apartments Unfurnished 66

135 NO 14 — THREE 3 ROOM APTS UNFURNISHED. 2-7747 3 eves. 21

401 So 21—2 rooms, private ground floor, $35. 5-4417. 21

501 No 6 Ave—Two 2 bedroom apts $65 each 7-2068 19

615 SO 14 CAPITOLA
Available Attractive newly decorated 5 room apt across from Capitol store, refrigerator, adults 2-1606 -20

1111 H—3 rooms, private bath, $45 Vacant Sept. 1. 5-8817 24

1126 So 11—3 rooms, first floor. Tile bath, extra refrigerator Adults $65 yes A 5-1507 23

1210 K—Second, 2 room, $24 1124 K—Kitchenette $45 Caretaker 1210 K 21

1227 So 19—Air-conditioned 2 bedroom apt. $125. available Sept 1. 7-2764 21

1509 D—Attractive stone court, living-dining area, bedroom, bath, kitchen, refrigeration, heat, bus lines $70. 5-2020. -23

1605 So 12 Attractive upper duplex, 3 rooms, with Large closets, Newly decorated, Stove, refrigeration furnished, Utilities furnished Garage Adults $75. 2-9241 21

1607 So 12—Apt. G-1 second floor, 3 room, 1-2 adults utilities, Inference. 3-1652. -24

1615 So 14—Capitola Apts. Available Attractive newly decorated 5 room apt across from Capitol store, refrigerator, adults 2-1606 -20

1711 H—3 rooms, private bath, $45 Vacant Sept. 1. 5-8817 24

1726 So 11—3 rooms, first floor. Tile bath, extra refrigerator Adults $65 yes. A 5-1507 23

1210 K—Second, 2 room, $24 1124 K—Kitchenette $45 Caretaker 1210 K 21

1227 So 19—Air-conditioned 2 bedroom apt. $125. available Sept 1. 7-2764 21

1509 D—Attractive stone court, living-dining area, bedroom, bath, kitchen, refrigeration, heat, bus lines $70. 5-2020. -23

1605 So 12 Attractive upper duplex, 3 rooms, with Large closets, Newly decorated, Stove, refrigeration furnished, Utilities furnished Garage Adults $75. 2-9241 21

1607 So 12—Apt. G-1 second floor, 3 room, 1-2 adults utilities, Inference. 3-1652. -24

Apartments Unfurnished 66

2206 No Corner 3 room apt, baby under 1 yr accepted $35 Call eves after 6 pm. 6-4019. 21

2742 No 48—3 large rooms, private bath, kitchenette, closets, stove, TV on main floor. Good bus service. Adults. Available Sept. 1. 6-2592. -24

2763 Randolph—3 room, private antenna adults. $55. garage. 3-0212. 20

4744 St. Paul—2 rooms clean, steam heat. $27.50 2-5718. 23

3357 So 48—Upper 4 rooms, bath, heat, water. Adults. 4-3725. 18

A real nice 3 room, 1 bedroom apt. Private bath & entrances. Large enclosed sleeping porch. 3-6827. -20

Airy 2 bedroom apt, large rooms, garage, reasonable rent Box 845 Journal-Star. 24

Attractive bedroom apt, couple wanted, residential surroundings. Bus stop. 3-7563. 21

Attractive 3 room apt with bath. $65 & utilities. 6-4052. 18

Comfortable 3 rooms. Private bath, entrance yard. Private porch. Part utilities. Near 26 Vine—owner 619 No 26. 20

CORNHUSKER TRANSFER
Piano, refrigerator & furniture movers. Prices right. 2-4737 12

Close in—First floor 3 rooms, private bath $65. Adults. 5-7945, 2-1477. 11

Desirable 1 bedroom duplex, available Sept. 1. TV antenna, laundry room, seperate basement & utilities. Adults, references. Electric stove & refrigerator furnished if requested. $87.50. Lease. 3-9744 -23

Havelock—3 rooms, upper. Adults, busline, $20. 6-4078 eves., Suns. 23

Havelock—2 room apt, private bath. Adults only. 6-2317. 13

Lovely 2 rooms private bath, closets, kitchenette, TV, adults. Good bus service. 6-2592. -21

Nearly new 2 bedroom unfurnished duplex. 2-7575. -20

Reasonable rent—3 rooms & bath, Havelock. $35. Adults. 6-2317. 8

Woodshire District—5 room apt. heat garage, adults, $110. 3-2069. 20

2 bedroom duplex, newly decorated, gas heat, first floor. TV facilities. Children. $55. West Lincoln. 5-6820. 2-3630. 23

4 rooms, bath. Second floor. Available Sept 1. Stove. 4326 No 66. Call No 4. Palmyra, Neb. 24

4 rooms, bath, clean, private. Close in. 2-1733, noons, eves. 21

Apartments Furn & Unfurn. 67

25th & P—Attractive 2 room, private bath, southeast exposure. $35. 2-1587 Sun & eves. 21

524 So 10—2 large rooms, utilities. Laundry. Couple preferred. 24

227 No 11th—Living room, kitchen, bedroom, private bath. 2-6693 days—6-2773 eves BARTLETT & CO X

661 So 19—Upper duplex, 4 rooms, private bath. Part utilities. Adults. $55. 5-6601. -24

719 So 16—3 rooms, bath. Across from Capitol. 5-9010. 7-1400. 18

1542 O—3 rooms, private bath, automatic laundry facilities, very nice. Inquire apt. 4. 15

2120 Euclid—Partly furnished, private bath. 3-3598. 21

Apt, plus small wage in exchange for care of 4 yr. old and housework, ideal for student or active pensioner. 3-3807. 23

2 rooms, kitchenette, private bath. Possible 2 beds. 5-7879. 23

3 room apt, available in exchange for custodial service of church next door. Call 4-6050 for interview. 23

Moving—Packing—Storage 68

CALL CHETS TRANSFER. 2-3151 for your moving date Experienced men Local & long distance 4-4315. 28

FORD VAN LINES
LOCAL AND NATION-WIDE
1630 P 2-3294 A

Houses for Rent 69

602 No 14—Comfortable 2 bedroom, $65. References. 2-1997 after noon. 21

1418 So 6—New 2 bedroom brick. Adults. $85. 3-4064. 24

1733 R—5 rooms, ground floor. Nice yard. Children accepted. -24

Attractive 2 bedroom duplex. Garage. 1621 G. Call 3-8275. 23

Choice 3 bedrooms, southeast Adults. References. 5-4987 after 4. X

Duplex. 5 large rooms upper. Near Capitol. Adults. 3-6913. 23

Southeast—3 bedrooms, long livingroom. Fireplace. Diningroom. Inquire 2212 Sheldon. 19

Spacious 2-3 bedroom apt, first floor. Laundry. TV facilities. Uni Place. Adults. 6-2065. -24

2 bedroom home, baby accepted. $75. Eve. 5-6933. Days. 2-5888. 24

5 room cottage, all modern. $50. Box 87. Journal-Star. 24

Wanted to Rent 71

Accountant & wife, 2 small children desire 2 bedroom apt or home, reasonable rent. 3-7806. 21

An College Professor, wife, child, want 2 bedroom unfurnished house or apt. 2-7631, ext 7191 before 5 p.m. Ask for Corz. 20

Before Sept. 1. 2 bedroom house. Army officer, wife, 2 children. $65-$75. 3-6115. 20

Couple want 4 or 5 room modern house. Clean basement; also a garage; less than $60. 5-7103. 19

Couple desire 3 room furnished apt. on or before Sept. 1. preferably south. 4-1939 after 5 pm. -23

General Motors employee, wife & 2 daughters, desire unfurnished 2 bedroom house. Call 2-5302. ask for Mr. Hensley. X

Navy wife & daughter desire apt. near school. 2-3497. 19

Navy officer, 3 children want 3 bedroom unfurnished house with basement, or garage. Near Catholic School. 2-7501 Ext. 5; 3-2118. -21

Nice 2-3 bedroom house up to $85, permanent, references. Sept. 1. 4-3075 22

Permanent family of 3 desires unfurnished house in southeast Lincoln. Year's lease, references. 4-4202. 23

Permanent Lincoln resident need 2 bedroom duplex or house, preferably south. Best of references. 6-7501. -24

2 or 3 bedroom furnished house by Sept. 1. 2-8231. 24

3-4 room apt, unfurnished. $60. 3-0984 Consider caretaking. 3-0984. 24

Office, Store Buildings 72

138 No 12—Office space. $25-$30. Inquire room 41. 2-5295. -24

1123 F—Retail, office or storage spot. Low rent Mr. Bartlett. 2-8905 or 5-2345. X

1611 O—Storeroom, 12x65 office or small business. Parking in rear. $75.00 after 6 PM. 2-4701. -20

Fore rent—Close in, small house. N St., business zoned for art & business room. 6-3702. 20

Modern storeroom, best downtown location. Across from new Hested store. 2-1500 after 6 pm. 2-4701. 24

Office space for rent. 116 So 15. 2-8084. 15

Rent—31 & O retail corner. Remodeled inside & out Parking, cash cot. Unloading facilities. 2-2150 -16

Store 25x85. 2105 "O" X Will remodel to suit tenant. 4-1091 -19

Suburban business location for rent. 1125 sq ft. floor space. Suitable for office, store Drive-in parking. Inquire Hollywood Cleaners. 2755 South.

Acreage and Farms for Rent 74

Poultry farm near Lincoln. Modern 5 room house, equipment for 1700 hens. Rent for cash or shares. Good market developed. Box 20, Journal-Star.

Wanted: 160-240 for 1955. Mike Dvorak Valparaiso, Neb. 23

Farms for Sale 75

FIRST TIME OFFERED
WILL COOPERATE WITH OTHER BROKERS THROUGHOUT THE STATE
WALTON AREA—5 min. from city, near O St. Improved 320 acres, part bottom, modern 8 room stream, 3 bedrooms, good barns, hog house, cattle shed, 2 bedroom home.
BUCHANAN—15 mi. south of O St., gentle rolling 80 acres, all buildings in top shape, modern home.
5 mi. NORTH of city near Waverly, 320 acres, 10 cul to this improved 80 acres, overlooking all of Lincoln, in one family for 30 years, all tillable. If you have $5,000 or more down, call me on this.
FIFTH—160 acres, small buildings, 5 mi. south and 4 bedroom home, near grade and high school.
40 ACRES pasture land near Lincoln, well fenced. $4,000.
DON McGINNIS
4215 R 6-2727

Classified Display

Beautiful Lot
130'x114'
$2,500—All specials paid
Southeast Lincoln 19
Phone 2-6355

Woods MARKET PLACE

Farms for Sale 75

Improved 100 acres near town on gravel. $18,000. Inquire Grafton State Bank. 19

Land is selling—We are selling it. CHRISTIAN & LENSER A 209 Fed. Sec. Bldg Lincoln, Neb.

This is it! If looking for well improved 160 with modern home, nice yard. Clean farm lies on gravel less than 20 miles southeast of Lincoln. Improved 160-good buildings, running water. Lies on gravel less than 24 miles from Lincoln. Only $21,000 Possession March 1 or sooner if above farms. W. E. Probst Real Estate. Phone 6-6297, 1124 No. 40 Lincoln. 20

Will sell improved 80 or 70 acres unimproved only seven miles from town. ¼ mile off paving on well kept rock road. High, slightly location. 18

LINDEEN COMPANY
2-8077 RES. 4-3935

120 ACRES, good 6 room home with full set of farm buildings. Located 30 miles southeast of Lincoln. A good producing farm for $13,700. 18
ALLEN REAL ESTATE
Bob Allen 4-2343 or 4-2347

Acreage for Sale 76

MARCH 1 POSSESSION
240 acres, Good grain and stock farm. Near Western, Neb., 65 acres of really good bottom land. 20
The Commonwealth Co.
2-2746
C. W. Hiatt, Realtor 4-6302

Lots for Sale 77

4139 Lenox—Beautiful high corner lot, 40x144. Room for long ranch house to face east. $1250. Paul E. Moore, PO Box 402, Manitou, Colo. 20

Choice home sites near Southeast High School Easy terms 3330 So 33. 18

First lot north of 4440 Cleveland, also first lot west of said house. Quick—3-6728 18

First lot east of 5633 Kearney Fine corner with sewer and water paid. Only $500. Quick 3-6728 18

LOTS — ACREAGES
Home & Farm Loans -X
MARK & PACE WOODS
1216 Sharp Bldg. 2-6355

¼ BLOCK
Just west of 3434 No 48 at southeast corner of 47 & Hartley. Zoned for industry. Quick 3-6728. 18

Real Estate Loans 81

Farm loans—Best rates and terms. Quick appraisals Special irrigation deal. Box 923 Journal-Star. -19

Homes For Sale 82

131 SO. 45
$1500 down and move in. On contract. No loan fees. 2 bedrooms, utility room. 18
C. S. QUICK 3-6728

462 So 24—Attractive bungalow, 2 bedrooms, completely tiled kitchen & bath, finished game room, carpeted throughout, venetian blinds. Bar-B-Que patio, clay house, fenced yard. 2½ blocks to grade & high school; 7 years old Solid Ranch block construction. $12,850. by owner. Shown by appointment. Phone 2-5927 days, 2-3485 eves. -23

1021 J
TO SETTLE AN ESTATE
HOME—INCOME
INVESTMENT
Large 10-room house, newly decorated, full lot, close in. 7-stall rental tile garage. Location has commercial possibilities. Open house 1 pm-7 pm. Cash purchase—This week. $11,750. ADMINISTRATOR. 1021 J. 5-7607 22

129 West G—3 bedroom, first floor Carpeting Excellent condition. 2-8382. 19

1551 So 25—One floor, 2 bedrooms, Full basement. 6-4107 22

1642 VAN DORN—Kitchen, bath, 2 bedrooms, diningroom, livingroom down. 2 bedrooms up, fireplace, gas heat, garage, fenced back yard. 4 blocks to Irving Junior High. $13,500. Owner 3-6486. 24

1800 Otoe—Stone home, 1 block busline Merle Beattie, Irving Jr High. Blessed Sacrament, 2 bedrooms living room, dining room, bath kitchen main floor. Finished basement consists of: Large recreation room, bedroom with large closets, ¾ bath, 2 fireplaces. Double garage Electric stove, 9' refrigerator in kitchen Westinghouse twin Automatics in laundry room, carpeting in livine room, dining room & one bedroom, 2 air-conditioner, All goes, Immediate possession. Call 3-1137 for appointment. 18

1805 No. 30th
This 2-family home would be ideal for Air Base personnel, purchased jointly with reasonable down payment. 18
2-3319 Star Real Estate 1240 M
C.F. Theobald 5-7862 T. Marcy 2-8228

1909 SUMNER
1944 SUMNER
Each has 4 bedrooms, one down, 3 and bath up. 18
C. S. QUICK 3-6728

2026 S—Very nice 6 room home with new oak floors and all redecorated in and out. ½ baths, large utility room with floor drain and shower, garage. $5,500. About ½ cash. HAVELOCK—7 room home, close to bus, schools and stores. Full lot, garage. $5500. Furniture available. 2-6158 TOMEK RL. EST. 2920 Q
Multiple Listing Member 20

2032 SEWELL—4 bedrooms, 2 baths, air conditioned. Appointment. Carpeted. Den. X
2-7159 BOB T. EVANS 4-2143

2727 Holdrege—6 rooms, bath, modern except heat. Reasonably priced for quick sale. 6-3560. 3-3413. 23

3112 Mayflower—Colonial Village, by owner 3 bedroom brick, 2 fireplaces, very large living room and kitchen. 4-4423. 16

3330 SO 33
New 3 bedroom stone ranch house with enclosed breezeway, attached garage, divided full basement, 9 closets, bomb shelter, corner lot, poured reinforced concrete foundation. Will rent with option to buy. 18

3121 W—Basement house, near schools, park & bus. 3-8847. -23

5105 HOLDREGE
Good family home, 2 blocks to grade school, large kitchen with built-ins, combination dining-living room. 1 bedroom & new bath down, 2 bedrooms up. Gas furnace, insulated. Fenced yard & nice trees Paving. $7,500. Will GI $760-800 down. Immediate possession. 6-3554. 19

A DANDY DUPLEX
South near bus stop and stores First and second floor apts, front door entrances, 2 forced air gas furnaces, 2 water heaters. Recently painted, tight roof. Closed back yard, garage. $13,000.
CLINGERMAN CO.
1550 So 17 Realtors Off. 2-4268
Home phones 2-5011, 2-2453 18

A DREAM
5 room bungalow 1 year old, close to Southeast High. Living room with picture window, dining area, beautiful kitchen, 2 nice bedrooms, full divided basement, recreation room, attached garage. A real buy at $12,950. F.H.A. financed. 18
W. Bloomfield 3-2554 J. Jones 2-2261
L. Johnsen 5-5825 H. Johnson 3-4404
Bartlett & Co
300 So. 13 Office 2-6693

Agr. College
Attention Agr. College instructors. Available for quick possession. New 2 bedroom brick and frame, 20' living room, fireplace, kitchen. Attached garage. Full basement. Priced to sell at only $16,250. FHA 4½% down. 19
Beckman Real Estate
705 Fed. Sec. Bldg. 5-2955
3-4657 Res. 4-1862

ATTACHED GARAGE
with this almost new 3 bedroom brick home. Located on a beautiful 60' lot. Carpeted, fireplaces, good Northeast school location. 19
ED PAVELKA 6-6715
MULTIPLE LISTING REALTOR

Classified Display

To See The New
PETERSON preferred HOMES
IN
South Hills
CALL 2-7185
Evenings & Sunday call X
Lloyd True 4-2514
Emil Skov 5-3443
Member of National Association of Home Builders

Homes for Sale 82

AN AUCTION
Thurs. Aug 19, 7:00 pm, 720 South 7th Street, 5 room modern cottage type house; single garage; on large lot; 2 bedrooms with closets; linen closet; a small basement. The property is heated by circulating vent gas heater. This is a roomy 5 room home and is in walking distance of downtown, ½ block to Park School; 1 block to Cooper Park. Inspect at your convenience and attend the Auction prepared to buy. The property sells to the highest bidder. For terms call the Auctioneers. The home furnishings sell before the house. A
Godfred Schmidt, Owner
FORKE BROS. & FICKE
THE AUCTIONEERS
321 Sharp Bldg., Lincoln, Neb.
Phone: 2-1045

Beautiful family home, 2144 B. vacant—it's nice—your best buy. Call Lindblad. 3-8180. 21

BE SMART
Pay down $1500 on $6000 duplex. First floor 5 nice rooms, oak floors, bath, nice kitchen area, $40, 3 bedroom and bath apt. on. Really sound basement, gas, wired 220. 3226 Orchard For home with income or strictly investment. 18
C. S. QUICK 3-6728

BEAUTIFUL LINWOOD MANOR HOME, 2 bedroom stone, large living room, separate dining room, extra large kitchen with beautiful breakfast nook, attached garage. Shown by appointment. H. R. James, 3-4506. -18
STATE REALTY CO. 2-4073

1844 D John Stahn 7-1510

Bethany—For sale—Owners leaving town; 7 room house, living room, dining room, bedroom, kitchen & bath downstairs, 3 rooms & bath upstairs, one room arranged for kitchen. New gas furnace. 4 lots, fruit trees. 2 blocks to bus, 6 blocks to grade school & Northeast High, ideal home for large family, or one apartment can be rented for income. $7,750. May be had on contract for deed. 6341 Colby. Phone 6-2225. 19

By owner, 2 bedroom stone home, finished basement, garage, near new Southeast school 4-3551 20

BEAUTIFUL STONE HOME
With income, for sale by owner. Must be seen to be appreciated. 3 bedrooms 1½ baths. $18,900. 4-5077. 23

Brick
DUPLEX
New and all on ground floor. Neat as they can be, built, South east fine rental section. The property should sell to the first looker. Get busy and call us now. 18
Dan Foley Co.
2-2334 4-5773

BROWNBILT STONE
A very attractive well arranged home. 2 nice bedrooms, L shaped living & dining room, fireplace, a kitchen with breakfast nook to please, stair to floored attic, full sodded lot, lots of shade trees garage of course, reasonable taxes, all specials paid. Very well priced at $16,500. Shown by appointment only
S.E. ON SUMNER
White frame that will please the most discriminating buyer. You won't need to do any decorating in this as it is slick as a button. Appointment showing only
NORMAL BLVD.
A keen stone home of 2 bedrooms, nice living room, deluxe kitchen-garage, attractive yard, priced below the market at $13,750 Must be shown by appointment.
SOUTH 18TH
Two year old frame, 2 bedroom, living-dining room combination. Youngstown kitchen, divided basement with finished recreation room, full lot with fenced back yard. $2000 will handle
MERLE BEATTIE SCHOOL
A 2 bedroom frame that is as nice as you will find and priced to sell. Beautiful yard and attractive surroundings. Priced at $10,500.00
WAGNER & CUTTELL
503 Cont. Bldg. Tel. 2-2627
Della Calvelage 4-3713 18
Wagner 6-2624. Cuttell 4-2811

CLOSE TO SHERIDAN SCHOOL—2 bedroom home Possible third 4 years old, approved GI loan. $9,850. Low down payment. Call Edith Austin. 3-8169. 24

COLBYCREST
See our parade of values, 1700 to 2000 block No. 59 St. 2 bedroom home at 1721 No. 59. Ready for immediate occupancy The rest are sold except 6 that are to be completed soon Others to be built on the east side of the street. Past growing northeast location near schools, shopping center and high on a hill overlooking Lincoln Priced from $9,100 to $11,200, with easy terms, call us now for full information. X
Witt & Juckette
CONSTRUCTION COMPANY
Off 6-2347 633 No. 66
Eves & Sun. 3-1124, 4-5239
Member of Nat'l Home Builders

COLLEGE VIEW AREA
Here's a good family home mellowed with age, large modern kitchen, dining room, living room, bedroom & bath down. 3 bedrooms up, nicely decorated, 1231 heet. Only $7,200 See it now. Call Burnett 3-8801

NO STAIRS TO CLIMB
In this 1 floor 6 room home, 2 bedrooms & den, living room with fireplace, modern kitchen. Close to 25th & S Street Only $7,500. See it tonite Call Elmer—3-8023

THERE'S TALL CORN
Strawberries grapes, garden and lots of trees with this 2 acres, nice 5 room home garage and you can buy it for only $5,500. Stan Portsche Showing today Call 2-3634.

SALESMAN'S HOME
Attractive 3 bedroom air conditioned stone home, front view kitchen with dining area, carpeted living room, 2 room basement with recreation room, nice yard, 2 car garage, fine East Lincoln residential area. Only $15,500 Phone Rogers 3-9655 See it now

LOOK HERE
Charming 5 room brick with basement apartment renting for $75 month each unit has 2 bedrooms & full bath, private entrances, 2 car garage, immaculate all thru at $15,750. Call Braun 6-4021 See it buy it.

Call tell us your real estate needs. We will try to help you. 18

SWEENEY'S
12th & J 2-1084
Colonial Village
VA LOAN AVAILABLE
Stone bungalow near Sheridan School. Only 5 years old, divided and finished basement, 2 bedrooms on first floor. Excellent condition, call now
DickKimball Co
B. Kimball 4-6915 C. Johnson 6-6323
D. Kimball 4-2296 J. McFarland 3-3023
201 Sumner 2-7696

COLLEGE VIEW
3 bedroom Sunnyland. Nice kitchen carpeted living & dining room combination. Near school & shopping center. Corner lot. Call Edith Bell 3-8169. 19

Chambers-Dobson
MULTIPLE LISTING MEMBER
COLLEGE VIEW
Seven room home—2 up, 4 down. New furnace, new 30 gal hot water heater. Be appointment 19
Corner home, modern. Call C. S. Mahaffey, Broker 3-4148 21

LINDEEN COMPANY
2-8077 MULTIPLE LISTING MEMBER

Classified Display

BETTER SERVICE FOR YOU!

When it comes to selling your home, you can rely on these BETTER SERVICE firms.

If you're looking for a home, you'll find these BETTER SERVICE firms helpful.

If you're looking for a lot, acreage or farm, you can rely on these BETTER SERVICE firms for help.

Take advantage of the BETTER SERVICE of these BETTER SERVICE brokers listed below:

FIRST TRUST CO.	2-1291
CLINGERMAN CO.	3-4258
DICK KIMBALL CO.	2-7606
LOOMIS & JOHNSON	5-2932
SWEENEY REALTY CO.	2-1084
CULBERTSON, ROE & BELL	2-2781
BARTLETT & CO.	2-6693
HARRINGTON CO's	2-6621
C. C. KIMBALL COMPANY	2-7575

Homes For Sale 82

COLLEGE VIEW
3 bedroom home, ideal for large family, has Rusco front porch, attached garage, regular gas furnace, all this for $6500.
SOUTH 48TH
2 story 2 bedroom home with full dining room, modern kitchen, regular gas furnace, owner's leaving town. A real buy at $6300. X
KREMERS
Off. 4-2662 Eve. 4-1

Control Of High Blood Pressure Within 10 Years Is Predicted By Expert

WASHINGTON (INS)—A top expert on heart disease predicts that within 10 years a drug will be developed to control high blood pressure indefinitely and without "bad reactions."

The forecast was made by Dr Robert W Wilkins, chief of the Hypertension Clinic at Boston's Massachusetts Memorial Hospitals.

In a copyrighted interview with the magazine "U S News and World Report," Dr Wilkins declared: "I think that a great deal of progress has been made—certainly in the past five years we've made more progress with drugs than we've ever made before.

Mild Cases Benefit Now

The doctor discussed the new Indian drug, Rauwolfia at considerable length. He said that while it hasn't proved to be the ideal answer to all the problems of high blood pressure it is very useful, especially in milder cases.

Answering a series of questions, Wilkins said:

"We haven't got a drug that picks out only the blood pressure-blocking effect, has no bad reactions, and remains effective in a given dose for a long period of time. That's what we want.

"We're getting close to it. I think we have every reason to hope that we will some day get such a drug."

Asked what he meant by "someday," the doctor answered: "I would predict within 10 years."

Wilkins said putting the average patient to sleep with ordinary sedatives is not an effective day-to-day treatment although it has been used in Russia and France in cases of very severe high blood pressure.

He made these other points:

1 I expect believe that both heredity and environment have a lot to do with whether or not an individual develops the disease.

2 The business executive appears to be no more susceptible than a truck driver or a housewife who worries about "little things."

3 More and more doctors are coming to believe that the salt-free diet is not a feasible method of treatment except on a short-term basis.

4 The blood pressure is probably the least important measurement a doctor can make in diagnosing the disease. One of the most important is the appearance of the blood vessels in the back of the eyes, and tests of heart and kidney functions are also important.

Wilkins said the experts believe they can add at least five years to the lives of high blood pressure sufferers where the disease is discovered early and where it exists only in a mild form.

He added: "We firmly believe that it's worthwhile to try. For the first time largely because of rauwolfia, we have gotten a method of drug treatment which can be taken as rarely as once a day . . . in a small dose, and will keep these people on a moderately even keel indefinitely.

"At least it has done so for the four years that we have used it. That opens a whole new vista in hypertension."

Moving....?

Call "2-3294" for free A to Z booklet giving you complete packing instructions.

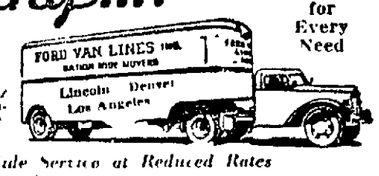

A Van Size for Every Need

Nation-Wide Service at Reduced Rates

FORD VAN LINES INC.

ALSO LOCAL MOVING

1630 P St. Lincoln

2-3331 Journal-Star Want Ads Bring Results 2-1234

GOLD'S of Nebraska

Lincoln Dollar Days

WEDNESDAY & THURSDAY

Because of limited quantities and the crowds expected no mail or phone orders on Dollar Days items, please.

Usually 19c ea.

Wash Cloths

8 For $1

Good medium weight cloths that you will want to buy by the score. Solid colors or white with border.

GOLD'S Domestics . . . Third Floor

"Cone" 15x26

Turkish Towels

4 For $1

Nice size for hand and face use. Good weight in several solid colors with self-colored jacquard border.

GOLD'S Domestics . . . Third Floor

Ready-to-Paint

Reg. 18.95 Chest

4 drawer style **$13**

Clear kiln dried ponderosa pine, solid 11/16 in. thick stock on exposed parts. 15" deep 35½" high 29 5/8 wide.

GOLD'S Furniture . . . Fourth Floor

All Steel

Bridge Chairs

2 For $5

Fold flat for easy storage, have padded seat and come in gray and red or tan and brown combinations.

GOLD'S Furniture . . . Fourth Floor

Tweed Sofa

"Overnighters"

Usually 59.50 **$44**

"Overnighters" with zigger flat spring base with coil spring unit. Nicely upholstered in assorted covers.

GOLD'S Furniture . . . Fourth Floor

Platform

Rockers

Special Purchase **$29**

Double coil spring base and coil spring back. Assorted colors of tweed upholstering.

GOLD'S Furniture . . . Fourth Floor

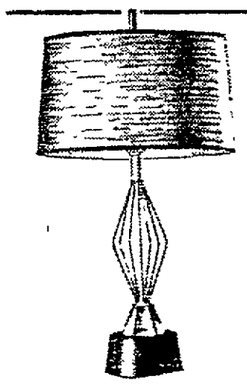

Wrought Iron and Crystal

Table Lamps

Three way lighting. 26½" tall, chipproof black metal base with black wire, fire polished crystal insert. Parchment shades in choice of white, red or chartreuse. **$5**

GOLD'S Lamps . . . Fourth Floor

Hassocks

Round—21" diameter and 15" high. Square—18"x18"x15". Choice of red or green plastic. **$7**

GOLD'S Furniture . . . Fourth Floor

Lounge Chairs

Folding all-aluminum summer lounger that originally sold for 19.95. Solid comfort for your lawn or porch! **$13**

GOLD'S Furniture . . . Fourth Floor

CANDY

1-lb. MIXED NUTS and 1-lb. SPANISH PEANUTS, both $1

Mrs. Stevens' Mint Juleps: ½ lb. boxes 3 for $1

Fern Jellies, assorted colors and flavors. 3 lbs. $1

GOLD'S Candy . . . Street Floor

Cleansing Tissues

402 sheet to the box. 3 ply white in excellent facial tissue. **5** boxes **$1**

GOLD'S Toiletries . . . Street Floor

Electric Vibrator

Wahl Hand-E-Vibrator at a tremendous saving. Originally priced at 6.50. **$4**

GOLD'S Toiletries . . . Street Floor

Nylon Brush Sets

Stiff nylon bristles that will really do the job. Assorted styles for men and women. Brush and comb **$1**

GOLD'S Toiletries . . . Street Floor

3-pc. Brush Set

Good looking military 2 brush and 1 comb set. Metal backs and nylon bristles. Set **$1**

GOLD'S Toiletries . . . Street Floor

Toilet Tissue

1000 sheet roll in fine tissue quality. Pretty pastel colors: blue, peach, yellow and green. **9** rolls **$1**

GOLD'S Toiletries . . . Street Floor

Mirrors

Special purchase. Lucite handles in 8 different styles. Stand mirrors hand mirrors and around-the-neck styles. **2** for **$3**

GOLD'S Toiletries . . . Street Floor

Atomizers

For perfume or cologne. Lovely crystal crackle or imported china bowls. Assorted colors. Usually 1.45. **$1**

GOLD'S Toiletries . . . Street Floor

Pine Bath Oil

Also fragrant pine scented bubble bath that softens the water. Choice of oil or bubbles, full quart **$1**

GOLD'S Toiletries . . . Street Floor

Seconds White Combed Percale

SHEETS

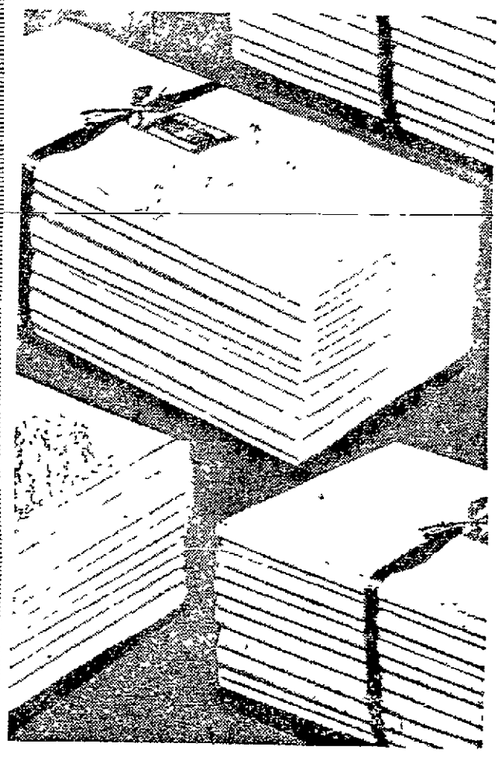

- **Double Bed Size** 81' and 108" Flat and Fitted Styles
- **Twin Bed Size** 72" x 108" Flat Style

Your choice **$2** ea.

Now you can enjoy the luxury of fine combed percale at a special low price! The imperfections are such as not to affect the wear. All are in snowy white, smooth silky finish.

GOLD'S Domestics . . . Third Floor

Save Time—Use Your CHARGA-PLATE® Token

SHOP WEDNESDAY 9:30 to 5:30

SHOP THURSDAY 10:00 a.m. to 9:00 p.m.

We Give S&H Green Stamps

Free BUS RIDES DOWNTOWN WED. and THURS. 9:15 am to 11:15 am

Special Purchase! Regular 3.50

Percale Pillow Cases

- *Famous Dan River Combed Percale*
- *Solid Colors With Plaid Borders*

Lovely pastels including gold, pink, blue or green with harmonizing plaid borders. Cellophane wrapped for gifts. Plan now for present and future. **$2** Pair

GOLD'S Domestics . . . Third Floor

No. 1 Seconds Cannon

Bath Towels

2 For $1

20"x40" in gay stripes that is outstandingly decorative as well as serviceable. Colored combinations on white grounds.

GOLD'S Domestics . . . Third Floor

Large, Flour Bag

Tea Towels

4 For $1

High grade towels, bleached white, ironed smooth, all ready to hem and embroider. All with straight edges.

GOLD'S Domestics . . . Third Floor

36 in. Irreg.

Bleached Muslin

4 For $1

Fine, 160 thread count. Smooth, even-weave for pillow cases, gowns and many other uses. Irregulars of usual 39c yd.

GOLD'S Domestics . . . Third Floor

Cannon! Fieldcrest!

Terry Towels

6 For $1

Fringed, finger-tip towels in a host of colors including aqua, melon, lilac, blue, and other shades. Use for table mats, too.

GOLD'S Domestics . . . Third Floor

Seconds of Regular 1.95 Calloway Mills

Bath Towels **$1**

EXTRA LARGE 24x46 size, thick and heavy absorbenized yarns in beautiful, new colors. Red, black, blue, honey, evergreen, brown, turquoise, peach and many more. Can be matched in sets.

Hand Towels

"Seconds" of usual 1.00 hand towels to match (16x28) above bath towels. **2** for **$1**

Wash Cloths

"Seconds" of usual 39c matching cloths (13x13) for a wonderful matched set at savings. . . . . **4** for **$1**

GOLD'S Domestics . . . Third Floor

Oilcloth

Basket Liners

2 For $1

Makes any bushel basket into a snag-proof clothes basket. Keeps clothes clean. Special for Dollar Days.

GOLD'S Notions . . . Street Floor
GOLD'S Housewares . . . Third Floor

Aluminum

Cookware

2 For $1

- Jelly Roll Pan
- Tea Kettle
- 4 qt. Covered Pot
- 3 qt. Strainer Pan
- 3 pc. Sauce Pan Set

GOLD'S Housewares . . . Third Floor

Room Lots

Wallpaper

$2-$3-$4-$5

EACH LOT CONTAINS:
10 single rolls of sidewall
16 yards of border
4 single rolls of ceiling

GOLD'S Wallpaper . . . Third Floor

Magicolor

House Paint

White Only **$5** Gal.

Paint your house with self-cleaning white house paint that stays white.

GOLD'S Paints . . . Third Floor

Hand Decorated

Table Lamps

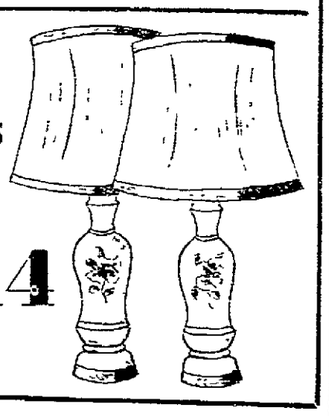

China lamps with satin, brass finish metal mountings, lovely rayon drum shades and three way lighting. There are 5 styles to choose from. Appropriate for use in pairs. **2** for **$14**

GOLD'S Lamps . . . Fourth Floor

Pad, Cover Sets

Challenger pad and cover set of heavy cotton. Elastic bound long lasting cover to fit any standard size ironing board. Was 1.79. **$1**

GOLD'S Housewares . . . Third Floor

K.V.P. Shelf Paper

For lining shelves, drawers and cupboards. 14" wide. 100 ft. long. Comes white, yellow, green, peach and blue..... **2** rolls **$1**

GOLD'S Housewares . . . Third Floor

Toilet Tissue

Stock up on Soft Weve—extra soft weave tissue. Buy now and save. 2 ply ..... **9** rolls **$1**

GOLD'S Housewares . . . Third Floor

Scotowels

150 towels to a roll. Soft and absorbent. Are strong even when wet. Special .... **6** rolls **$1**

GOLD'S Housewares . . . Third Floor

Fibre Baskets

Assorted sizes and shapes. Ideal for snacks, informal serving and many decorative uses. **2** for **$1**

GOLD'S Housewares . . . Third Floor

Garden Hose

Goodyear glide hose with brass couplings. Buy several and save. Usually 6.95. 50 ft. length **$4**

GOLD'S Housewares . . . Third Floor

Carpet Sweepers

Automatic rug adjustment, built-in comb, stay-up steel handle and ball bearing brush are just a few of the features. Was 4.98 **$3**

GOLD'S Housewares . . . Third Floor

5 ft. Step Ladders

Sturdily built of selected wood with steel reinforcements. Has handy shelf for pail. Save! Dollar Days. **$4**

GOLD'S Housewares . . . Third Floor

Chicken Fryers

Made of heavy 10 gauge aluminum with precision fit high dome cover. No-burn heat resistant handle. Special **$3**

GOLD'S Housewares . . . Third Floor

Semi-gloss Paint

One-coat paint that can be tinted to any desired shade. There is a limited quantity of this, so come early. Was 1.95 . Qt. **$1**

GOLD'S Paints . . . Third Floor

Wallpaper

Remnants in bundles of 6 to 10 single rolls. While they last, any 2 bundles. . **2** for **$1**

GOLD'S Wallpaper . . . Third Floor

Lastic Gloss

The rubberized wax that can be used on rubber, asphalt tile and all linoleum and wood floors. Buy at this fine saving. Qt. **$1**

GOLD'S Paints . . . Third Floor